The Political Front
Raymond Clapper daily discusses the whys and wherefores of politics in his "Between "You and Me" column on Page 2.

The Washington Post

The Weather
Fair today with little change in temperature; diminishing northwest winds.

NO. 21,632 | Entered as Second-Class Matter, Postoffice, Washington, D. C. | WASHINGTON: SATURDAY, SEPTEMBER 7, 1935 ** | Copyright, 1935, By The Washington Post. | THREE CENTS

Nearby Storm Takes 3 Lives; Train Derails In Maryland

Washed Out Culvert Is Cause of Wreck in Harrington.

$100,000 Damage Caused by Floods

One Dead, 10 Injured as Gale Sweeps Virginia.

Torrential rains and consequent flood conditions caused the death of a railroad engineer and a brakeman on Maryland's Eastern Shore yesterday, while Southern Maryland surveyed crop damage estimated at $1,000,000.

In Virginia, which was struck by a tornado Thursday morning, the toll was one dead and ten injured.

H. D. Simpler, engineer, of Golt, Md., and Robert L. Lane, of Wilmington, Del., were killed when their train went off the tracks at a washed-out culvert at Harrington, Md., near the Maryland-Delaware line.

A. T. Culver, another brakeman, of Wilmington, was injured, and C. H. Williamson, a brakeman of the same city, was missing.

Federalsburg, on Maryland's Eastern Shore, was the hardest hit of the flooded towns. Five feet of water swept into stores and homes, the Associated Press reported, and the population of 1,800 was moved to higher ground.

In Southern Maryland, particularly in the area around Leonardtown, fully 50 per cent of the tobacco—that section's big money crop—was destroyed by the heavy rain and the 50-mile gale that accompanied it.

Families Marooned.

Two families were marooned by flood waters at Great Mills, 10 miles from Leonardtown. Members of the Leonardtown Fire Department and of the State road department braved the raging waters to rescue them, forming a human chain to reach them.

When it appeared that they might be swept into the St. Marys River, the volunteers had to abandon their efforts.

Later, when the flood had subsided somewhat, Chap Thompson rescued the families with a boat. Those taken to safety were C. C. Sheltzer, his wife and two daughters, and Leonard Coombs and his wife and six children.

Mrs. Anna Thiery, of Decatur Heights, Md., who was vacationing at Great Mills, was rescued from the house in which she was marooned by Eddie Graves, of Loveville. He used a boat to reach her.

The storm, bred of the hurricane that devastated the Florida Keys, raised havoc with roads in both Maryland and Virginia, but the A. A. A. District of Columbia Motor Club announced last night that all principal routes to the north and west are open.

Storm warnings on Chesapeake Bay kept virtually all small craft tied up. The wind velocity at Cape Henry was 38 miles an hour as the storm shifted to the southeast.

Tug Reported Sunk.

The tug Fanny May, of Norfolk, which was towing barges from Philadelphia, was reported sunk near the mouth of the Rappahannock River. The tender Violet, of the lighthouse division, sent a radio message to Norfolk saying it had removed the tug's crew of ten, according to the Associated Press.

In Federalsburg, Md., it was impossible to get around without swimming or using a boat. The water was 6 feet deep in the business section. Last night fears of a food shortage were expressed as a survey showed that only two small stores had escaped the flood waters.

The town, according to the Associated Press, was completely cut off from the outside, neither rail nor highway traffic being possible.

The swiftness of the water made it difficult to evacuate the inhabitants to higher ground in rowboats, and a call was sent to Secretary, Md., for a speedboat.

The telephone operators stuck to their posts as the flood rose past the first floor of their building. In order to get food to them, a man tied a rope around his waist and swam to them.

Ralph Willis, Main street jeweler, was nearly drowned when he attempted to escape from his home. He lost his footing in water up to his neck and was swept down by the current. He grasped a fence and finally was dragged to safety through the window of a house.

A burglar alarm sounded in the Federalsburg Bank in the midst of rescue efforts. Citizens who rowed their boats there discovered that the flood waters had caused a short circuit.

In the Negro section of the town,

Continued on Page 2, Column 6.

Virginia Accountants Hear Col. R. G. Stokes

Hot Springs, Va., Sept. 6 (AP).—Col. Richard G. Stokes, of Covington, was guest speaker at a banquet tonight that followed an afternoon business session of the Virginia Society of Public Accountants, holding their twenty-sixth annual convention here. The banquet was followed by a dance in the Crystal Room of the Homestead.

Marooned Woman Rescued in Maryland Flood

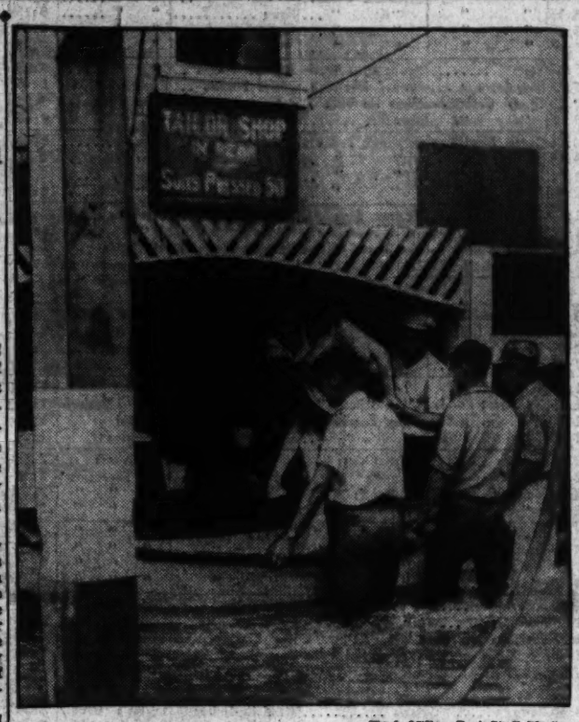

Hugh Miller, Post Staff Photos.

Mrs. Anna Thiery, of Decatur Heights, Md., is shown (at top) marooned in dwelling at Great Mills, where she was visiting, yesterday. Below—Edward Graves succeeds, after several futile attempts, in maneuvering a boat to the building and takes the woman to safety.

Browns Take Two and Push Nats Into 7th

Cellarites Win Twin Bill by Batting Rallies in Closing Frames.

By Shirley Povich.

The league cellar is yawning again for the Nats. At the end of nearly five hours of baseball at Griffith Stadium yesterday, Washington had succeeded only in dropping a pair of ball games to the last-place Browns, who hauled the Nats back into seventh place, only a game and a half removed from eighth.

There was some doubt about how both games would end as late as the last inning of each, but Harlan Clift ended all speculation as to the first when he walloped a home run into the center-field bleacher with two mates on base to provide the moving force of an 11-8 victory for the Browns. At the time of Clift's blow, the Nats were in possession of an 8-7 lead.

That second game was a cruel fate for Buck Newsom, who saw victory elude him in a 10-inning hurling duel with Paul Andrews, when Red Kress fumbled a ground ball that represented the winning run. The Browns won the game, 2 to 1, but Newsom was almost blameless.

Error Gives Lary Life.

In that tenth inning, with the score deadlocked at 1-1, Washington played as if determined to put Lyn Lary on base. Lary sent a weak foul pop toward the Browns' dugout and Cliff Bolton and Cecil Travis attempted to collaborate on the catch with the natural result that they succeeded only in colliding while the ball dropped harmlessly to the ground.

Thus reprieved, Lary returned to the bat and sent a mild grounder to Red Kress, who booted the ball and Lary was safe on the error. Burns thereupon singled to center to send West to third and he scored when Solter's grounder took a freak hop over Kress' head for a single. The rally was confined to one run when West was thrown out by Johnny Stone on an attempt to score on Coleman's short fly.

The Nats' tenth-inning threat was comprised of a single by Miles with two out and a walk to Travis. In this emergency Powell popped to Lary for the final out.

But for Powell, the game would have been won back in the eighth. With two men on base, he gave chase to Solters' hard drive, crashed into the center-field fence with a sickening thud but held onto to the ball for the third out. It was his second collision with the fence during the double-header. He had taken an even harder bump in the first game when he collided with the wall in a futile chase for Solters' triple.

Kuhel's Catch Brilliant.

And but for Joe Kuhel the Browns would have won the game in the ninth. Two were on base when Kuhel made a brilliant stab of Clift's hard smash and caught it in the webbing of his glove behind first base to end the inning.

The Browns took a 1-to-0 lead in the third on singles by Carey and Lary and Kress' triple and Starr's single tied it up for the Nats in the fifth. Thereafter Andrews and Russell settled down to their duel, with Andrews restricting the Nats to four hits in the last five innings and no Nat advancing beyond second base.

That first game was a fine display of base ingratitude by four Washington pitchers, who were unmoved by the Nats' gallant rallies that wiped out St. Louis leads of 4-0 and 7-3 and eventually put

Continued on Page 14, Column 5.

Missing Sloop Found As Coast Guard Hunts

Jacksonville, Fla., Sept. 6 (AP).—Coast Guardsmen here were advised this afternoon a sloop, reported missing off Miami, had been found.

There were no details. Earlier Coast Guard divisional headquarters had dispatched the cutter Senaca to the Atlantic waters near Miami for a search.

Nazis Dealt Stinging Rebuke As Judge Frees Flag Rioters

Americans, Accused of Being Communists, Held Privileged to Show Resentment Against Hitler Regime and Its 'Barbaric' Principles.

By the United Press.

New York, Sept. 6.—Magistrate Louis B. Brodsky today bitterly excoriated the Hitler regime, called the German liner Bremen a pirate ship and dismissed charges against five alleged Communists held in connection with the riot aboard the Bremen on July 16.

A sixth defendant was ordered held for assault and violation of the Sullivan law, "although he might not have been guilty of unlawful assembly had he not shown a belligerent attitude." This man, Edward Drolette, said by police to be the ringleader in the disturbance, struck Detective Matthew Solomon with brass knuckles and received a bullet in return.

The rioters tore the Nazi flag from the crack liner's standard and threw it into the Hudson before they were repulsed by 400 police and German sailors aboard the ship.

"The prominent display of this emblem (the Nazi flag) even carried with it the same sinister implication as a pirate ship sailing defiantly into the harbor of a nation, one of whose ships it had just scuttled, with the black flag of piracy proudly flying aloft," Brodsky said.

"In a large sense, indeed it might seem that whatever disturbances attending the sailing of the Bremen were provoked by the flaunting of this emblem to those who regard it as a defiant challenge to society."

The five defendants freed were Arthur Blair, William Bailey, William Howe, George Blackwell and Vincent McCormack. The courtroom, as in the former hearings of the Bremen riot defendants, was heavily guarded but there was no disturbance.

"These men were part of a group of persons," the Jewish judge con-

Continued on Page 2, Column 1.

Britain's Ruler Honors Doctor of Quintuplets

Callander, Ontario, Sept. 6 (AP).—The genial little country doctor who brought the Dionne quintuplets into the world came to this capital today to receive from the governor-general the Order of the British Empire, conferred upon him by King George.

Dr. Allan Roy Dafoe, of Callander, Ont., received the honor at the statehouse with others cited in the King's jubilee honors list for service to their country.

Sleuth Admits Slaying Bride In Gun Tussle

Ohioan Says 'Letter Wife' Was Jealous of 'Rose', Drew Weapon.

By the Associated Press.

St. Louis, Sept. 6.—Joseph P. Meluch, amateur detective, confessed today, Detective Chief John Carroll said, that he beat his "correspondence club" bride of six weeks to death with a revolver in their Lorain, Ohio, home last August 14, during an argument over his acquaintance with a woman called "Dago Rose."

Carroll said Meluch, in a statement signed before him and Police Chief Theodore Walker, of Lorain, insisted he took the revolver away from his 21-year-old wife when she tried to fire it at him during an argument in which she accused him of overfriendliness with the other woman.

The correspondence-course detective, who surrendered but insisted on his innocence here Wednesday, made a calm recital of the fatal argument with his bride, Carroll said. When shown a picture of the woman he remarked, "pretty girl."

In the statement as quoted by Carroll, Meluch told of his wife's intense jealousy of other women, "particularly one known as 'Dago Rose.'" The "old argument" was resumed on the afternoon of Au-

Continued on Page 3, Column 5.

Williams to Head Lehigh.

Bethlehem, Pa., Sept. 6 (AP).—Clement C. Williams, dean of the college of engineering, University of Iowa, was elected president of Lehigh University today. He will succeed Charles Russ Richards, who resigned recently because of poor health. Williams is 39 years of age.

League Wins Concession From Italy

Commission Is Named to Study Ethiopian Problem Anew.

France, Britain Included in Group as Rome Backs Down.

The Situation Abroad.

The Italian delegation to Geneva made its first concession in agreeing on a five-man commission, including Britain and France, to study the Ethiopian problem.

In Rome the semi-official Journal Azione hinted Italy might demand Britain's exclusion from Egypt if London continued to look on Italy as a threat to Britain in Africa.

It was reported from London that Britain is keeping a close eye on what was described as anti-British and pro-Italian propaganda in Egypt.

Emperor Haile Selassie sent a new appeal to the League to solve the Italo-Ethiopian trouble. Britain, with the greatest of secrecy, brought a number of native troops, variously estimated at from 125 to 1,250, to her legation in Addis Ababa.

Copyright, 1935, by the United Press.

Geneva, Sept. 6.—For the first time in three days of diplomatic fencing Italy tonight showed signs of weakening under the force of international pressure.

Premier Benito Mussolini's representatives surprisingly withdrew objections to allowing Britain and France to sit on a five-man committee to study the Italo-Ethiopian question while the League Council proceeds to other matters on its agenda.

Still more surprising, the Italians announced they would recede from their previous refusal to sit at the Council table if the Ethiopian representatives were present. They said they were willing to participate so long as the Ethiopians refrained from speaking.

This about-face—following two days of seemingly unshakeable determination to bend the League to Italy's will or quit Geneva—revived hope in some quarters that Mussolini might be preparing to accept a peace formula involving concessions in Ethiopia.

The Council, in a session lasting only an hour and 12 minutes, unanimously voted to turn the Italo-Ethiopia dispute over to a committee composed of representatives of Britain, France, Poland, Spain and Turkey. Italy refrained from voting.

Baron Pompeo Aloisi, Italian delegate who for two days has held the Council in the hollow of his hand, made only a nominal appearance. He strolled in, calmly smoking a cigarette, but disappeared as soon as the meeting got under way. He was believed telephoning latest developments to Mussolini.

Ethiopians Withdraw.

Shortly after approval of the committee, Dr. Tekla Hawariat, of Ethiopia, and his French legal adviser, Gaston Jeze, withdrew from the chamber. Aloisi then resumed his seat.

Approval of the committee puts the Italo-Ethiopian problem right back where it was last month when Britain and France tried to deter Mussolini from war plans by dangling offers of huge concessions in Ethiopia before him. Il Duce turned down everything the three-power conference at Paris had to offer.

However, it is understood that similar procedure will be followed by the League committee. Whether they have anything more generous to offer—or Mussolini is willing to accept anything less—can be determined only when the committee swings into action.

The group met for the first time tonight with Joseph Avenol, League secretary, and elected Salvador Madariaga, of Spain, as chairman.

League circles were encouraged tonight that the united insistence of Capt. Anthony Eden, of Great Britain, and Premier Pierre Laval had caused Italy to back down. They saw possibility that further pressure might win added concessions from Mussolini.

Mexico Warns Italy.

Some were optimistic enough to believe the committee might find a compromise which would prevent war and save the League from ignominy—a double miracle few would have forecast yesterday or Wednesday when Italy was cracking the whip over the League.

After a brief session opening at 7:10 p. m. the committee adjourned until tomorrow morning.

Italy's new willingness to cooperate snagged on one point. The committee was not constituted under any provision of the League Covenant because Italy objected. However, if the committee fails to

Continued on Page 3, Column 7.

Woman Asks $200,000 From Charles Crocker

New York, Sept. 6 (AP).—In a $200,000 damage suit filed today against Charles Crocker, member of a prominent California family, Mrs. Helen Thomas Hobart accused him of deliberately attempting to run her down with his automobile.

The suit was filed in Supreme Court.

Roosevelt Proclaims A Recess in New Deal; Business Hails Pledge

Letter Says President's 'Basic Program' Is Complete.

Markets Shoot Up With Reassurance

Opposition Finds Flaw in Failure to Pledge Budget Balance.

By Felix Bruner.

President Roosevelt's assertion yesterday that the "basic program" of the New Deal had been completed and that business would be given a "breathing spell" was hailed by politicians and business men alike as the beginning of a new phase of the New Deal.

Hope was expressed that the cards finally had been distributed and that the game would now proceed without prospect of further immediate changes in the rules.

From some sources, however, came expressions of doubt, based on the feeling that the President's statement was not sufficiently definite, principally because he made no reference to any plan to bring about a balanced budget.

Markets Shoot Up.

Substantial reaction came from the stock and commodity markets, which shot upward after publication of the statement, contained in a letter to Roy W. Howard, chain newspaper publisher. Howard had written to the President telling him that business men were frightened and that no real recovery could be expected until business is given "a recess from further experimentation."

Howard echoed the public expressions of various business groups that have been hammering at the White House for just such assurance as was given in the President's statement. President Roosevelt, however, has previously given no definite reply to these demands. He apparently was waiting for completion of his "desirable legislation" program.

Since adjournment of Congress there has been increasing indication of a tightening up of Government emergency activities. Earlier in the week the President indicated that he believed the New Deal had passed the planning stage and was entering the management stage. As a part of his program for more management and less planning, the President put under control of the Budget Bureau nearly all of the emergency agencies and indicated there must be considerable personnel reduction.

Opponents Disarmed.

Observers believe the President's "tightening-up" program and his asusrance to business are designed to meet the attacks of his opposition. At the moment it appears that opposition to the President will center largely on huge New Deal expenditures and on the premise that business would recover more rapidly if let alone.

In putting emergency organizations under the budget and in his assurance of a business "breathing spell," friends of the Administration saw the President at least partially disarming his opponents.

Members of Congress hailed the statement as an indication of a short session next year. The only business legislation suggested by the President for the next session is re-enactment of some form of national industrial recovery act. He has asked congressional committees to study the problem through the recess and to be prepared with some form of new legislation.

"No Crook Loves A Cop."

The President's attitude also fitted in with the fact that the Treasury Department is going over Government finances with the purpose of preparing for a new budget that is expected to show considerable reductions. His statement followed that of Secretary Morgenthau pointing out that, in the first two months of the present fiscal year, the Government has been living within its estimate of expenditures.

In his letter, dated August 26, Howard told President Roosevelt that as an independent editor he had been seeking "reasons for the doubts and uncertainties of those business men who are skeptics, critics and outright opponents of your program at a time when there is no commensurate dissatisfaction being evidenced by others of the electorate."

He said the fact that certain elements of business are growing more hostile to the Administration is "too obvious to be classed as news."

Howard dismissed "certain ele-

Continued on Page 2, Column 1.

Text of the Correspondence Of Roosevelt and Howard

By the Associated Press.

Hyde Park, N. Y., Sept. 6.—The text of the exchange of letters between President Roosevelt and Roy W. Howard, publisher of the Scripps-Howard newspapers, follows:

Mr. Howard, in a letter dated August 26, 1935, wrote:

My dear Mr. President:

As an independent editor keenly interested in the objectives of the New Deal, I have been seeking reasons for the doubts and uncertainties of those business men who are skeptics, critics and outright opponents of your program at a time when there is no commensurate dissatisfaction being evidenced by others of the electorate.

I do not accept it as a fact that the interests of what we broadly term business, necessarily are in conflict with mass interests.

I expect to continue in support of your stated interpretation of American liberalism — notwithstanding my dissent and disagreement as to some details and some theories. Therefore, it is in a friendly and I hope constructive spirit that I attempt a few observations and opinions which I believe timely and pertinent.

These represent, I believe, a composite of the most frequently expressed criticisms of your Administration.

That certain elements of business have been growing more hostile to your administration is a fact too obvious to be classed as news. So long as this hostility emanated from financial racketeers, public exploiters and the sinister forces spawned by special privilege, it was of slight importance. No crook loves a cop. But any experienced reporter will tell you that throughout the country many business men who once gave you sincere support are now, not merely hostile, they are frightened.

Many of these men whose patriotism and sense of public service will compare with that of any men in political life, have become convinced and sincerely believe:

That you fathered a tax bill that aims at revenge rather than revenue—revenge on business;

That the Administration has side-stepped broadening the tax

Continued on Page 2, Column 2.

Swells Drive Dixie Higher On Coral Reef

Liner Lightened in Hope of Salvage; Passengers Board Trains.

By the Associated Press.

Miami, Fla., Sept. 6.—Heavy ocean swells washed the stranded steamer Dixie higher aground on French Reef, 60 miles south of Miami, as Morgan Line officials today expressed hope of refloating the ship.

Removal of 231 passengers and many crew members in thrilling rescues as storm-tossed waves pounded the liner lightened its load and gave encouragement that when the task of unloading the ship's cargo is completed it would be released.

The tug Warbler, meanwhile, continued to make soundings preparatory to an effort to pull the ship off the reef where it ploughed hard aground in last Monday's tropical hurricane.

Remaining with his ship was Capt. Einer W. Sundstrom, 50-year-old skipper of the Morgan Lines, who was injured in the storm, but personally supervised the task of safely removing the passengers to rescue craft. With him was a skeleton crew of 57 members. The sturdy captain said he would not leave until ordered to do so by officials of the line.

H. H. Gray, of New York, general passenger agent for the Southern

Continued on Page 3, Column 1.

Powell Enters Race For County Attorney

Special Dispatch to The Post.

Fredericksburg, Va., Sept. 6.—S. P. Powell, Spotsylvania County lawyer, was today a candidate for Commonwealth's attorney of the county, a position he held 16 years.

Powell will oppose Emmett R. Carner, who four years ago defeated him in the general election. Carner is the Democratic nominee. Powell is a Republican.

Three Probes Are Launched On Storm Toll

Responsibility for Deaths of Veterans Sought; Cremation Ordered.

Copyright, 1935, by the Associated Press.

Miami, Fla., Sept. 6.—Three separate investigations began today to determine whether war veterans who died in the tropical hurricane which swept the Florida Keys, could have been saved.

Simultaneously, relief workers, under the personal direction of Gov. Dave Sholtz, marshaled their forces to bring order out of chaos and to meet the threat of pestilence.

Gov. Sholtz, returning from an airplane tour of inspection tonight, said he had not "officially ordered cremation of the bodies, but if those in charge on the ground ordered it I will back them up. I think that seems to be the best thing to do."

Earlier, the Red Cross headquarters made public here a message which read:

"Lieut. G. E. Fairbanks, Coast Guard, at Snake Creek, received the following message by short wave from Capt. W. H. Nunter, Dr. Hanson and Dr. McCready have been authorized by Gov. Sholtz to cremate. Coast Guard will transport no more bodies.'"

The Governor said he had not personally given such authorization, but that he would be guided in the matter by recommendations of health authorities.

Estimates of the total dead in the

Continued on Page 3, Column 2.

Sportsman Loses Suit On Printing of Pictures

New York, Sept. 6 (AP).—Crawford Burton, sportsman, who twice won the Maryland Hunt Cup, today lost his suit for $75,000 against the Crowell Publishing Co.

Federal Judge Robert P. Patterson dismissed the suit.

'Leaping Lena' Charges Plot For Claim in Kingfish; 2 Held

By the Associated Press.

Chicago, Sept. 6.—Police held a man and a woman tonight as they checked up a sensational story told them by "Leaping Lena" Levy of an attempt to force her to sign away her interest in her brother, Kingfish Levinsky, the prizefighter.

Her hands strapped to the side of her bed in Jackson Park Hospital, where she was taken last night, Mrs. Levy, manager for the Kingfish, said Jack Apple, 28, of Minneapolis, and three others urged her at a hotel dinner party Thursday to waive her interest, reputedly one-quarter, in her brother so a fight for him could be arranged in Washington, D. C.

Apple and Mrs. Doris Margham were taken in custody.

According to Police Sergt. Clarence Sweeney, Mrs. Levy said she went to Washington earlier this week with Apple and was shown a contract for the "King to fight Buddy Baer in Washington or New York."

Then last night at the hotel, Lena was heard screaming: "Help! Police!"

A few minutes later she appeared at the "King's Rendezvous," a spot owned by her brother. Another brother, Samuel Krakow (the family name of the Levinskys is Krakow) said she looked "all mussed up." Kingfish, who was there also, took her to the hospital and Samuel swore out the warrants for Apple and the Margham woman.

Lena's story, according to the officers, said that part of the Kingfish's $25,000 purse for the Joe Louis fight was missing and assertions were made that someone in the hotel party threatened to get Pete Riley and Hal Steinman, two of the Kingfish's managers, "knocked off."

Apple's version of the affair as told to police said that Mrs. Levy came to the room in the hotel of a couple he knew only as "Ross" and without warning opened a window as if she intended to leap from it. He said he ran to the window and pulled her back and added:

"I won't say anything until Lena regains consciousness. She is a wonderful woman and would never get me into trouble. As soon as she is able to talk this mystery will be cleared up."

Chicago Socialite Hurt As His Plane Crashes

Chicago, Sept. 6 (AP).—Buckingham Chandler 2d, of Winnetka, was critically injured today when a plane he was piloting crashed on the estate of Sanford B. White, near suburban Barrington.

Chandler, son of a socially prominent real estate operator, took off from Curtiss-Reynolds Airport to visit the Whites, Sanford and Charles,

Business Hails Breathing Spell From New Deal

Markets Climb on Pledge Roosevelt's Program Is Complete.

Continued from Page 1.

of business" with the statement that "no crook loves a cop," but he added that many men who once gave the President their sincere support are "not merely hostile, they are frightened."

Partisans Disregarded.

Howard then centered his attack on the new tax legislation, declaring many had become convinced "that you fathered a tax bill that aims at revenge rather than revenue —revenge on business." He said many felt that the Administration had sidesteppd broadening the tax base to approximate the needs of the situation.

President Roosevelt replied that he noted facts contained in Howard's letter "with no little sympathy and understanding."

The President said he believed the skeptics, political partisans and "do nothing" advocates could be safely disregarded.

"As the essential outline of what has been done rises into view," he said, "I am confident that doubts and misapprehension will vanish.'

Tax Bill Defended.

The President said that New Deal legislation was remedial and that "it would serve no purpose to make a doctrinaire effort to distinguish between that which was addressed to recovery and that which was addressed to reform." He declared "our actions were in conformity with basic economic purposes which were set forth three years ago."

After reciting the objectives of his Administration, including restoration of the banking system, protection of security investors, guaranteeing labor freedom to organize, and various social security measures, the President said:

"I do not believe that any responsible political party in the country will dare to go before the public in opposition to any of these major objectives."

Defending the tax bill, he said its purpose was not to destroy wealth but to "create a broader range of opportunity." He said the new graduated corporation taxes will mean an actual reduction to 95 per cent of the corporations. The poor man, he said, already is being heavily taxed through "invisible" taxation added to the price of everything he buys.

Breathing Spell Here.

After completing an outline of his program, the President said:

"This basic program, however, has now reached substantial completion and the breathing spell of which you speak is here—very decidedly so.

"It is a source of great satisfaction that at this moment conditions are such as to offer further substantial and widespread recovery. Unemployment is still with us, but it is steadily diminishing and our efforts to meet its problems are unflagging.

"I do not claim the magician's wand. I do not claim that Government alone is responsible for these definitely better circumstances. But we all know the very great effect of the saving of banks, of farms, of homes, the building of public works, the providing of relief for the destitute and many other direct governmental acts for the betterment of conditions. And we do claim that we have helped to restore that public confidence which now offers so substantial a foundation for our recovery."

These statements were immediately met with the Republican cry of "campaign promises."

"The President has opened the 1936 campaign with a new set of assurances and promises," said Chairman Henry P. Fletcher of the Republican national committee.

Speaker Byrns said he believed conditions fully justified the President's statement.

However, from some Democrats and many Republicans came demands for a balanced budget.

Judge Hits Nazis, Frees Ship Rioters

Continued from Page 1.

tinued, "who were three protesting the flaunting of the German emblem, which they had a right to do so long as they did not disturb the peace. The question, however, of the commission of the individual acts of violence charged independently, present quite another problem. Under the guise of liberty of lawful assembly, no specific acts of violence may be committed by any individual."

The defendants were represented as counsel b Congressman Vito Marcantonio and four other attorneys.

The court's written opinion, in part, follows:

Calls Nazis Barbaric.

"It may well be, perhaps, as was so forcibly urged upon . . . the flying in New York Harbor of the standard bearing the swastika was, rightly or wrongly, regarded by these defendants and others of our citizenry as a gratuitously brazen flaunting of an emblem which symbolizes all that is apothetical to American ideals of the God-given and inalienable rights of all people to life, liberty and the pursuit of happiness; that in their minds this emblem of the Nazi regi mestands for disenfranchisement of naturals solely on religious or ethnological grounds, the debasement of the learned professions; the deprivation of the right to education and to the earning of a livelihood; the enslavement of women and workers; the suppression of the blessed trinity of free speech, freedom of the press and lawful assembly; the degradation of culture, an international menace threatening freedom; a revolt against civilization; in brief, an alavistic throwback to pre-mediaval, of not barbaric, social and political conditions."

Between You and Me

Roosevelt Assurance to Business Late but Good; Mere Gesture, Though, Unless Costs Are Cut.

By Raymond Clapper

MOST common-sense persons will regard President Roosevelt's letter to Roy W. Howard promising a "breathing spell" for business as slightly late but a good start.

It was slightly late, because if Mr. Roosevelt had given that assurance some time back, the exaggerated attacks of his extreme critics would not have been so effective in undermining him and most of his works. By his silence on this matter, sections of the public were led by the more bitter critics of the Administration to believe that Mr. Roosevelt was but a smiling Stalin, a Hitler in velvet gloves, working deviously, not merely to bring about a more perfect Union, but to revolutionize our system of Government. Large numbers who hesitated to accept that extreme indictment, nevertheless, lost some confidence in the New Deal.

Business men, who should have been concentrating thought and energy upon increasing their volume, were distraught and worried about what Washington might do to them. The blessings of social security which the Administration had given to their employes, were denied to them. They worired under a cloud of insecurity at the very moment when fundamental business conditions seemed brighter than at any time since 1929.

* * *

Now that the gesture has been made, it is received generally as a good start. Three days ago, it was stated in this column: "Expanded business activity offers the best bet now. Instead of striking a menacing pose, which enables his political opponents to say that he is retarding rather than facilitating recovery. Mr. Roosevelt could adopt a friendly attitude, place less emphasis on the doctor's prescription from Washington and more on encouraging natural recuperative forces, and if this guess is worth anything at all, there would be a quick easing of the tension which keeps the Administration and the business life of the country pulling at cross purposes * * * Once this situation were cleared—and so much of it is temperamental on both sides and so readily amenable to a touch of mutual friendliness that it is a tragic loss for such tension to continue—the chances are all in favor of our going over the top quite soon."

* * *

But this is only a start. While business is demonstrating what it can do under the reassurance which it has just received from the President, the Administration itself has a large task of performance ahead of it, and one in which little progress will be made except by steady pressure from Mr. Roosevelt personally. That is the job of pulling down expenses.

The object is to check the billions of dollars which are being stacked up on the debt annually —to head back toward a balanced budget. Increased business activity will produce greater revenues and thus attack the deficit from one side. Increased economizing by the Government will curtail the expenditure and attack it from the other side. Both approaches are necessary.

Already, Secretary of Treasury Morgenthau and the Budget Bureau are preparing to cut expenditures next year. But cutting could begin right now. NRA, dead more than three months, still has 3,000 persons on the pay roll, most of them doing nothing. You can go through one agency after another and find two people—one dillying and the other dallying, as Howard Brubaker says—on a job that ought not keep one person busy.

What is being done to get unemployed back into private industry? The Government is spending less than $7,000,000 on the Federal-State reemployment agencies charged with finding private employment for the idle. That is less than a dollar a head a year for the estimated number of idle workers. Work relief is costing upwards of $700 per man per year. And the trouble with work relief is that when the money is spent on July 1, next year, those still unemployed in private industry must be carried on.

With industry expanding, what better time could there be for throwing strong Administration support behind the Government employment service in the hope of fitting demoralized, discouraged recipients of relief back into private jobs?

While there are countless rat holes which the Administration can plug to stop leakage of Federal money, the item primarily responsible for the heavy deficit is the cost of relief. Placing of these unemployed back in private industry is the only way that deficit-making expense can be materially reduced.

* * *

Foreign governments are making heavy use of radio to get their propaganda into the homes of the outside world. A radio listener in Washington heard London broadcast the Archbishop of York's defense of the British attitude in the Ethiopian crisis five times. Italy is putting on 'impartial" news reports taken from Italian newspapers. Thus modern war brings new horrors.

* * *

One of the objectionable features about the grazing act amendments just vetoed by President Roosevelt was that civil service provisions had not been included. These were dropped out by a Senate committee after one of the Senators read a bit of doggerel from a Western cattleman who objected to being bossed by educated tenderfeet fresh from their examinations. The doggerel was this:

"I am a gallant grazier.
"I've been out of college a year.
"I understand mathematics,
French and dramatics.
"But what in the hell is a steer?"

* * *

Advice to politicians from Senator Ashurst, of Arizona: "I have been in office since I was 18 years of age and I give this advice—Never make an explanation. Let your actions speak. Never explain. If you do, the next day you will be explaining your explanation."

Text of the Correspondence Of Roosevelt and Howard

Continued from Page 1.

base to the extent necessary to approximate the needs of the situation;

That there can be no real recovery until the fears of business have been allayed through the granting of a breathing spell to industry and a recess from further experimentation until the country can recover its losses.

I know you have repeatedly stated your position on sections of the Nation's problems, but as an editor I know also the necessity for repetition and reiteration. There is need to undo the damage that has been done by misinterpreters of the New Deal.

I know that you feel as I do—that with all its faults, and the abuses it has developed, our system has in the past enabled us to achieve greater mass progress than has been attained by any other system on earth.

Smoke out the sinister forces seeking to delude the public into believing that an orderly modernization of a system we want to preserve, is revolution in disguise.

Cordially and sincerely yours,
ROY W. HOWARD.

The President, under date of September 2, 1935, replied:

My dear Mr. Howard:

I appreciate the tone and purpose of your letter, and fairness impels me to note with no little sympathy and understanding the facts which you record, based on your observations as a reporter of opinion throughout the United States.

I can well realize, moreover, that the many legislative details and processes incident to the long and arduous session of the Congress should have had the unavoidable effect of promoting some confusion in many people's minds.

I think we can safely disregard the skeptics of whom you speak. Skeptics were present when Noah said it was going to rain and they refused to go into the ark.

Heard 'Do Nothing' On Wilson Reforms

We can also disregard those who are actuated by a spirit of political partisanship or by a willingness to gain or retain personal profit at the expense of, and detriment to, their neighbors.

Then there were those who told us to do nothing. We had heard of the do-nothing policy before and from the same sources and in many cases from the same individuals. We heard it when Theodore Roosevelt and Woodrow Wilson proposed reforms.

The country has learned how to measure that kind of opposition. But there are critics who are honest and non-partisan and who are willing to discuss and to learn. I believe we owe, therefore, a positive duty to clarify our purposes, to describe our methods and to reiterate our ideals.

Such clarification is greatly aided by the efforts of those public-spirited newspapers which serve the public well by a true portrayal of the facts and a unbiased printing of the news.

However, experience is the best teacher and results are the best evidence. As the essential outline of what has been done rises into view I am confident that doubts and misapprehension will vanish. I am confident further that business as a whole will agree with you and with me that the interests of what we broadly term business are not in conflict with, but wholly in harmony with, mass interests.

I note what you say of the hostility emanating from financial racketeers, public exploiters and sinister forces. Such criticism it is an honor to bear. A car with many cylinders can keep running in spite of plenty of carbon—but it knocks. When it is overhauled an important part of the job is the removal of that carbon.

In the large, the depression was the culmination of unhealthy, however innocent, arrangements in agriculture, in business and in finance.

Our legislation was remedial, and as such, it would serve no purpose to make a doctrinaire effort to distinguish between that which was addressed to recovery and that which was addressed to reform. The two, in an effort toward sound and fundamental recovery, are inseparable. Our actions were in conformity with the basic economic purposes which were set forth three years ago.

Balance in Economy Set as New Deal Aim.

As spokesman for those purposes I pointed out that it was necessary to seek a wise balance in American economic life, to restore our banking system to public confidence, to protect investors in the security market, to give labor freedom to organize and protection from exploitation, to safeguard and develop our national resources, to set up protection against the vicissitudes incident to old-age and unemployment, to relieve destitution and suffering and to relieve investors and consumers from the burden of unnecessary corporate machinery.

I do not believe that any responsible political party in the country will dare to go before the public in opposition to any of these major objectives.

The tax program of which you speak is based upon a broad and just social and economic purpose. Such a purpose, it goes without saying, is not to destroy wealth, but to create broader range of opportunity, to restrain the growth of unwholesome and sterile accumulations and to lay the burdens of government where they can best be carried.

This law affects only those individual people who have incomes over $50,000 a year, and individual estates of decedents who leave over $40,000.

Moreover, it gives recognition to the generally accepted fact that larger corporations enjoying the advantages of size over smaller corporations possess relatively greater capacity to pay. Consequently, the act changes the rate of tax on net earnings from a flat 13¾ per cent to a differential ranging from 12½ per cent to 15 per cent.

No reasonable person thinks that this is going to destroy competent corporations or impair business as a whole. Taxes on 95 per cent of our corporations are actually reduced by the new tax law.

A small excess profits tax is also provided as well as an intercorporate dividend tax which will have the wholesome effect of encouraging and simplification of overly complicated and wasteful intercorporate relationships.

Congress declined to broaden the tax base because it was recognized that the tax base had already been broadened to a very considerable extent during the past five years.

I am aware of the sound arguments advanced in favor of making every citizen pay an income tax, however small his income. England is cited as an example. But it should be recalled that despite complaints about higher taxes our interest payments on all public debts, including local governments, require only 3 per cent of our national income as compared with 7 per cent in England.

Broadening of Base Very Real Since 1929.

The broadening of our tax base in the past few years has been very real. What is known as consumers' taxes, namely, the invisible taxes paid by people in every walk of life, fall relatively much more heavily upon the poor man than on the rich man.

In 1929, consumers' taxes represented only 30 per cent of the national revenue. Today they are 60 per cent and even with the passage of the recent tax bill the proportion of these consumers' taxes will drop only 5 per cent.

This Administration came into power pledged to a very considerable legislative program. It found the condition of the country such as to require drastic and far-reaching action. Duty any necessity required us to move on a broad front for more than two years.

It seemed to the Congress and to me better to achieve these objectives as expeditiously as possible in order that not only business, but the public generally, might know those modifications in the conditions and rules of economic enterprise which were involved in our program.

This basic program, however, has now reached substantial completion and the "breathing spell" of which you speak is here—very decidedly so.

It is a source of great satisfaction that at this moment conditions are such as to offer further substantial and widespread recovery. Unemployment is still with us but it is steadily diminishing and our efforts to meet its problems are unflagging.

I do not claim the magician's wand. I do not claim that Government alone is responsible for these definitely better circumstances. But we all know the very great effect of the saving of banks, of farms, or homes, the building of public works, the providing of relief for the destitute, and many other direct governmental acts for the betterment of conditions. And we do claim that we have helped to restore that public confidence which now offers so substantial a foundation for our recovery.

I take it that we are all not merely seeking, but getting, the recovery of confidence, not merely the confidence of a small group, but that basic confidence on the part of the mass of our population, in the soundness of our economic life and in the honesty and justice of the purpose of its economic rules and methods.

I like the last sentence of your letter, and I repeat it—"with all its faults and with the abuses it has developed, our system has in the past enabled us to achieve greater mass progress than has been attained by an other system on earth. Smoke out the sinister forces seeking to delude the public into believing that an orderly modernization of a system we want to preserve is revolution in disguise."

Very sincerely yours,
FRANKLIN D. ROOSEVELT.

Democratic Unit Elects.

Special Dispatch to The Post.

Staunton, Va., Sept. 6.—At a meeting here yesterday—the first since the recent primary election—members of the Augusta County Democratic committee elected John H. East, Churchville, chairman; Mrs. J. Frank Clemmer,, Middlebrook, only woman on the committee, vice chairman, and Irving R. Swortzel, Arbor Hill, secretary. East is a son of State Senator William H. East, Augusta County.

Apple Crop Faces Danger of Rotting

Heavy Rains in Virginia May Cause Scabs.

Special Dispatch to The Post

Winchester, Va., Sept. 6.—The possibility of apples developing storage scab as a result of the heavy rains of the past five days was brought to the attention of horticulturists today by Dr. Walter S. Hough, entomologist in charge of the Winchester research laboratory.

Storage scab develops after the apples have been packed, and fruit packed as No. 1 may have to be marked down to No. 3 grade or lower, it was said.

Since the first of the month, 3.01 inches of rain has fallen here. Peach picking was interrupted at the peak and considerable loss from rot is reported.

Driver Files Appeal.

Special Dispatch to The Post.

Winchester, Va., Sept. 6.—Charged with drunk driving, Lewis Bettis appealed and posted $300 bond for appearance at the October term of Frederick Circuit Court. He was tried by Trial Justice A. J. Tavenner.

The Post Radio Time-Table

Saturday, September 7 Washington Eastern Standard Time.

	WRC 316M—950KC	WMAL 476M—630KC	WOL 229M—1,310KC	WJSV 206M—1,460KC	
6:30	Gordon Hit'mark	.....	.....	R. F. D.	6:30
6:45	" "	.....	.....	" "	6:45
7:00	" "	Morning Devotions	Musical Clock....	News	7:00
7:15	" "	Morning Glories...	News	Sun Dial	7:15
7:30	" "	Cheerio	Musical Clock	" "	7:30
7:45	" "	" "	" "	" "	7:45
8:00	" "	Breakfast Club...	" "	" "	8:00
8:15	" "	" "	News	" "	8:15
8:30	" "	" "	Musical Clock....	" "	8:30
8:45	" "	" "	" "	" "	8:45
9:00	News	News; Cleo Brown	Popular Vocals ..	" "	9:00
9:15	Banjoleers	Edward MacHugh.	Police Flashes	Carlton & Shaw	9:15
9:30	Gypsy Orchestra.	Marie De Ville ..	Radio	Let's Pretend..	9:30
9:45	" "	News	Kindergarten	" " ..	9:45
10:00	Cadet Band ...	Children's Frolic..	" "	News	10:00
10:15	Morning Parade.	" " ..	" "	Civic Forum ...	10:15
10:30	" " .	" " ..	Variety and Value	Diversity	10:30
10:45	" " .	" " ..	Views of the News	" "	10:45
11:00	Minute Men	Simpson Boys ...	Ruth Karrelle ...	Orientale	11:00
11:15	Honeyboy, S'fras	Genia Fonarieva..	Phyllis Howe Trio.	"	11:15
11:30	Merry Madcaps.	Words and Music	Morning Musicale.	Al Roth's	11:30
11:45	" " .	" " ..	" " .	Syncopators	11:45

AFTERNOON PROGRAMS.

12:00	Merry-Go-Round	CURBSTONE	Lost and Found...	Jack Shannon..	12:00
12:15	Gordon's Orch...	Internat'l Br'dcast	News	Jack and Gil..	12:15
12:30	Women's Clubs..	Farm-Home Hour.	Dance Orchestra..	Rhythms	12:30
12:45	Fidler's Orch....	" " ..	" " ..	News	12:45
1:00	Rex Battle's	" " "	Musical Potpourri.	Saturday	1:00
1:15	Concert Ensble.	" " "	" " .	Musicale	1:15
1:30	Week-end Revue	String Ensemble .	Accordion Aces ..	National	1:30
1:45	" "	" " ..	Orchestral Concert	Singles	1:45
2:00	" "	National	" "	Tennis	2:00
2:15	" "	Singles	Show Shopper ...	Tournament	2:15
2:30	Music Guild	Tennis	B. Zeeman's Orch.	" " "	2:30
2:45	" " ...	Tournament	Violin Concert...	" " "	2:45
3:00	Lucille Manners..	" " "	Today's Winners..	" " "	3:00
3:15	Sizzlers	" " "	" " ..	" " "	3:15
3:30	Our Barn	" " "	" " ..	" " "	3:30
3:45	" "	" " "	" " ..	" " "	3:45
4:00	Melodeers	" " "	Peggy Brown	Better Hous-	4:00
4:15	Blue Room	" " "	News	ing Program	4:15
4:30	Brazilian	" " "	Hawaiian Revelers	Thompson &	4:30
4:45	Program	" " "	Tea Dance Music.	MacGregor	4:45
5:00	Sundown Revue.	Special Program	" " "	Fred. Wm. Wile	5:00
5:15	Dick Fidler's Or..	to Copenhagen	" "	Rhythms	5:15
5:30	News	News	Mandolin-Guitar	Leafer's Orch..	5:30
5:45	Chasin' the Blues	Tea Time	Orchestra	Dale Carnegie..	5:45

EVENING PROGRAMS.

6:00	Baseball Scores	Bill Coyle	News	Labor News....	6:00
6:15	Wash. Favorites.	Master Builder...	Today in Sports..	Lillie & Martini	6:15
6:30	Boulanger's Orch.	Evening Album ..	Reg Newton	Arch McDonald.	6:30
6:45	Sport Parade....	Sun. School Lesson	Gresh's Orchestra	Spanish Seren'de	6:45
7:00	The Hit Parade.	El Chico	Dinner Concert ..	Club Columbia.	7:00
7:15	" " "	" "	Revelers	" " "	7:15
7:30	" " "	Jamboree	News Spotlight ..	To be A'nounced	7:30
7:45	" " "	"	Nutty News	The Troopers .	7:45
8:00	G-Men	Country Hi-Jinks..	C. Benci's	Brazil Program.	8:00
8:15	"	" " ..	Orchestra	" " .	8:15
8:30	Al Jolson.....	Barn Dance	Songs of the World	California	8:30
8:45	" "	" "	"Tailspins"	Melodies	8:45
9:00	" "	" "	Revista Roque ...	"Fiesta"	9:00
9:15	" "	" "	" " ...	from Canada	9:15
9:30	Dorsey Brothers	Carefree Carnival.	Review of News..	Buddy Rogers'	9:30
9:45	Orchestra	" "	News ..	Orchestra	9:45
10:00	Musical Cocktail.	POSTILION	Eddie Bonelli's	News	10:00
10:15	Club Habana Or.	Edwin Rogers....	Orchestra	Lyman's Orch..	10:15
10:30	Whiteman's	Ray Noble's	Eddie Pryor's Or..	In the Old	10:30
10:45	Orchestra	Orchestra	At the Console ..	Barn Loft	10:45
11:00	Ozzie Nelson's	Slumber Hour	Orchestral Concert	" "	11:00
11:15	Orchestra	" "	Frank Jule's Orch.	" "	11:15
11:30	Paul Pendarvis'	" "	Blue Steele's	" "	11:30
11:45	Orchestra	" "	Orchestra	" "	11:45
12:00	Sign Off.....	Sign Off.....	Sign Off.....	Sign Off.....	12:00

LOW DOWN PAYMENTS
SMALL MONTHLY NOTES
A SIMMONS FINANCE PLAN
NO ENDORSERS

		Down	Per Month
'31	Chrysler "8" De Luxe Spt. Rds.	$35	$25
'32	Plymouth P. B. De Luxe Sedan.	15	23
'30	Plymouth Sedan	5	17
'30	Chevrolet D. L. Coach	5	16
'31	Chevrolet Convert. Victoria....	15	21
'32	Plymouth P. B. Coupe	15	23
'31	Pontiac "6" D.L. Convert. Coupe	15	21
'31	De Soto D. L. Sport Coupe.....	25	24
'32	Ford V-8 D. L. Sport Coupe...	25	22
'32	Willys '6' Silver Streak Sp. Rds.	25	22
'32	Dodge "8" Sport Coupe.....	45	21
'33	Ford D. L. Sport Coupe.....	55	21
'33	Plymouth Coupe	75	21

50 Late Model Cars in Stock
These Cars Are All Perfect in Every Respect
Carry Our Full Coverage Guarantee
Simmons Motors, Inc.
Since 1924.
1333 14th St. N.W. Decatur 5173

"FREE RADIO INSPECTION"
Repair Parts for All Makes
SUN RADIO
Complete Stock of Amateur Parts
938 F ST. N. W. MET. 3500
WE REPAIR ALL MAKES OF RADIOS

Winchester Prepares Bid For Mayors' Convention

Special Dispatch to The Post.

Winchester, Va., Sept. 6.—Winchester has prepared an invitation for the League of Municipalities to hold the 1936 convention here, it was learned today. The invitation will be presented at the State meeting in Fredericksburg, September 25 to 26.

City Manager Arthur M. Field has accepted an invitation to preside over a breakfast session, September 26, when Russell Van Nest Black, planning consultant for New Jersey and Virginia, will address the public works officials and engineers on "Correlating State and Local Planning for Public Works." Dr. C. R. Anderson, mayor, and members of the city council are planning to attend the convention.

County Jail Proposal Revived in Martinsburg

Special Dispatch to The Post.

Martinsburg, W. Va., Sept. 6.—Proposed erection of a new county jail here, with either WPA or PWA funds, was given impetus yesterday when a delegation of business and professional men appeared before County Court in support of the project. The plan, discussed earlier by the court, was dropped on advice of an architect that it would be impossible to complete plans within the time specified for WPA applications.

The business men urged that the program be undertaken, promising their assistance. A spokesman for the county planning board also gave assurance that the specifications could be prepared before the deadline.

Fifty Leaves of Fall
CROSS COUNTRY
Our famous feather weight hat, styled and executed by Cavanagh, Ltd., is now offered in nine colours. Correct shapes for each type of wearer.
$5
Other Cavanagh Hats, $7 to $20

Goldheim's
Apparel for Gentlemen . . . Established 1875
1409 H Street N.W. NAtional 1409

The security of a car that "can take it"—

How do you drive?

Are you able to sit back in a relaxed position with your hands just resting on the wheel, fully confident that your car is ready for a split second swerve to the left or the right—a sudden acceleration or a twenty-foot stop?

Or—do you find yourself tense, hands with a death grip on the wheel, and a scowl on your face, worried to death for fear that any second the "innards" of the old bus will let go and send you to Kingdom Come?

Give yourself a break and get a car that "can take it."

You will find plenty of them and mighty reasonable prices on the page opposite the comics.

The Mode Says
We Are Ready For You with
Fall Felts
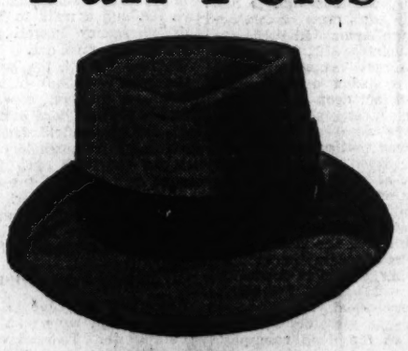
Finchley
TYROL
Exclusively With Us
With its jaunty telescoped crown and curling brim—the most interesting American interpretation of the Popular English Pork Pie Model, $5.00
Other Finchleys from $5.00 to $10.00
Stetsons $6.50
Borsilina $10.00
Mode Special $3.50
Eleventh & F streets

Convict Vessel Will Carry 673 Felons to Exile

Doomed Men Eat Last Supper in France; Only Hope Is Escape.

By the Associated Press.

St. Martin-de-Re, France, Sept. 6. A miserable company of gray-clad convicts ate their last supper in the homeland tonight, for tomorrow they sail for the dreaded Guiana prisons.

The steamer Martiniere is ready to leave with her human cargo of 673 criminals banished from France. For many of them it will be a one-way trip, with their only hope of freedom an escape to the Venezuelan mainland.

Passengers for the Martiniere have been arriving at this island concentration camp for two weeks, in railway cars and trucks fitted with iron-barred cells. On the ship they will occupy cages, like those provided for circus animals. For 14 days they will sit on wooden benches and sleep in canvas hammocks with only a few minutes each day on deck.

It will be years before any prisoner again sets foot in France. Each must not only serve his term at hard labor, but also an equal number of years in exile during which he is confined to the penal island. Those sentenced to terms of more than eight years must stay for life.

An average of 100 escape each year, but many of them die in the disease-infested swamplands through which they must flee.

The Martiniere, built for the German navy and captured by France during the war, will land her human cargo at St. Laurent du Maroni, distributing station for the various camps. Devils Island, famous throughout the world, will receive none of the prisoners, for it is reserved for those convicted of crimes against the state.

Seas Drive Dixie Higher on Reef

Continued from Page 1.

Pacific and the Morgan Line, said he believed prospects of getting the steamer off the reef were good. All of the cargo is to be unloaded as quickly as possible, but Gray said that might take a week or two.

Passengers and crew members who were brought from the stranded ship to Miami by rescue boats Wednesday night and yesterday were en route to New York on a Seaboard Air Line special train, expected to reach there tomorrow morning. Others departed for the North on the Florida East Coast railway train at 11 a. m. (Eastern standard time) today. A group of 130 were scheduled to leave tonight.

Morgan Line officials declined to estimate the probable damage to the Dixie, which was en route from New Orleans to New York, but there were unofficial estimates that it would run close to $500,000.

Family Reunions Held By Millers and Dursts

Special Dispatch to The Post.

Cumberland, Md., Sept. 6.—The Miller family held its annual reunion at Grantsville. Four hundred attended from Delaware, Scottsdale, Pa., and Ohio.

The Durst family held its reunion Sunday at the home of Edward B. Durst, Fort Hill, Pa., near Grantsville.

Several hundred members of the Menges, Manges and Mangus clans in Maryland and Pennsylvania, descendants of a common ancestor who settled in Somerset County (Pa.) before the Revolutionary War and served in it, gathered near Berlin, Pa., and formed an organization to be known as the Menges Historical Association.

Franklin County D.A.R. Fixes Year's Program

Special Dispatch to The Post.

Waynesboro, Pa., Sept. 6.—The year's program of the Franklin County Chapter, Daughters of the American Revolution, will include seven meetings, closing with the annual pilgrimage next July at the Rocky Spring Church, near Chambersburg, Pa. Officers of the Franklin County Chapter include Mrs. Jacob H. Stoner, of Waynesboro, honorary regent, and Mrs. P. D. Hoover, of Waynesboro, regent.

Other officers are Mrs. A. N. Chandler, Waynesboro, vice regent; recording secretary, Mrs. L. McClelland, Shippensburg; corresponding secretary, Miss Katherine Huber, St. Thomas; treasurer, Mrs. Albert Lindsey Rowland, Shippensburg; historian, Miss Bessie Rohrer, Waynesboro; registrar, Mrs. William Douglas, Mercersburg, and chaplain, Mrs. D. B. Fretz, Chambersburg.

Senator Coad Against Extra Session in Md.

By a Staff Correspondent.

Annapolis, Sept. 6.—State Senator J. Allan Coad (Democrat), St. Marys, today expressed opposition to the proposed extra session of the Legislature in February to raise funds to shoulder the State's relief burden.

The Democratic floor leader said he saw no real necessity for the extra session. He declined to broaden his statement, saying he would release a general resume of the reasons against a special session at a later date.

England Orders Apples.

Special Dispatch to The Post.

Warrenton, Va., Sept. 6.—The Bartenstein Orchards Co., Inc., is awaiting a break in the weather to begin picking apples for a shipment to England. Delicious, Bonum and Ben Davis are the varieties ordered. The apple crop in this section is far ahead of last year, and a bumper crop of Stayman Winesaps and Yorks will be harvested.

Flood Waters Invade Maryland Town After Heavy Rains

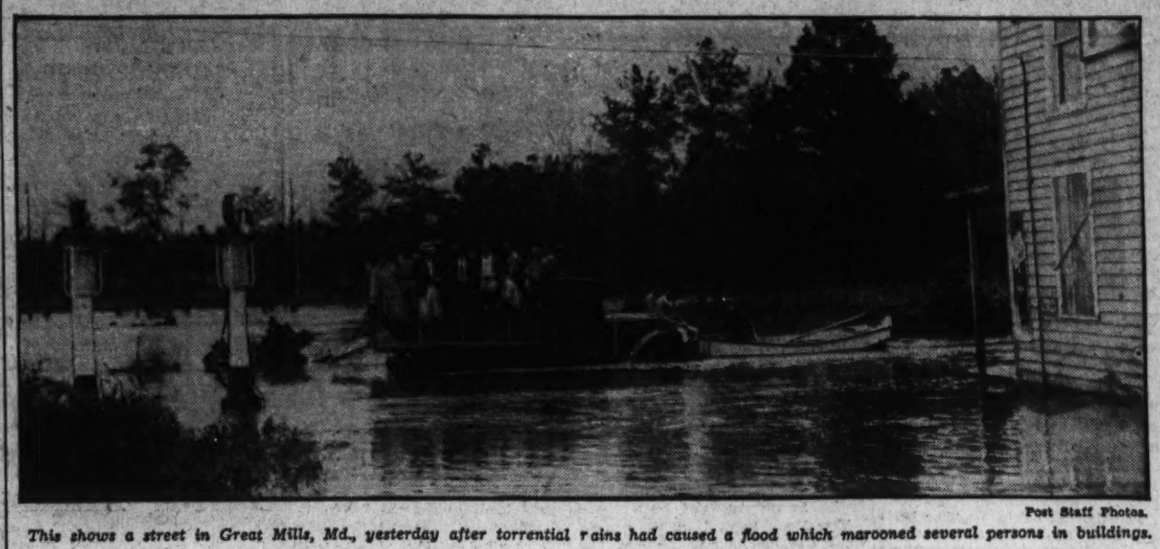

Post Staff Photos.

This shows a street in Great Mills, Md., yesterday after torrential rains had caused a flood which marooned several persons in buildings.

Three Probes Are Launched On Veterans' Deaths in Storm

Continued from Page 1.

terrific winds which tossed water over the islands to drown many, ranged from 246, the figure of Washington Red Cross headquarters, to 1,000.

Funeral pyres may burn in desolate spots as the wind and water and the passing of time—the storm struck the keys Mondays night—have turned bodies into things of sheer horror.

Dr. T. S. Kennedy, district sanitary officer of the State board of health, agreed with the Governor. He said:

"The only thing to do is to burn those bodies down there."

Dr. Kennedy, who estimated definite check of the dead might show 500 fatalities, said authority for disposal of the veterans' bodies would have to come from Washington, but declared "I think they should be burned where they are."

He said the final recommendation of the State board of health must be made by Dr. Henry Hanson, State health officer now in the Keys.

Investigations Launched.

Federal Relief Administrator Harry Hopkins, who sent Aubrey Williams into the storm zone as his representative; State Attorney G. A. Worley, and the American Legion all launched investigations into weather bureau reports and relief train movements.

Worley began questioning witnesses at once, but said he had "formed no conclusions" after interviewing the first witnesses. Williams flew after Gov. Sholtz into the storm zone.

At Jacksonville, en route to Miami, he said:

"We mean to follow this thing relentlessly and let the chips fall where they may. If any of our men are to blame we want to know it."

Just how many died when roaring winds sent walls of water pounding across the narrow coral formations stretching finger-like down toward Key West none yet knows.

Of 817 veterans encamped in three rehabilitation camps, the Red Cross today reported 320 missing. It said 144 bodies had been recovered. Over 100 of them were unidentified. Known survivors numbered 375, of whom 71 were injured. Civilians dead were estimated at 70.

100 Unidentified.

A hero's funeral here was promised for those broken bodies brought out of the keys. One hundred and thirty-two of them lay in the Miami morgue and funeral homes, over 100 of them unidentified.

Col. George E. Ijams, representative of the Veterans Bureau, said public funeral services would be held here "within the next few days" with full military honors, ranking officers of all branches of the service attending. Those identified will be buried where relatives request. Those unidentified will rest in some national cemetery.

While the howling hurricane that crossed the keys beat up Florida's West Coast and blew northward to head out to sea through Maryland, leaving three dead and heavy property damage outside Florida in its wake, some unofficial sources here suggested evacuation of the keys once rescue and relief work were ended.

However, Conrad Van Hyning, State relief director, said uninjured persons would be permitted to carry on there. All persons injured have been removed and placed in hospitals, he said.

Benton E. Jacobs, Associated Press staff writer, who flew into and out of the storm area today, declared conditions appalling.

"Bodies of men who only last week were carefree human beings," he said, "were piled high along the path of that devastating blow—bodies with arms outstretched as if in agonized supplication, contorted, almost too long dead to handle."

He quoted one man helping direct relief workers as saying they knew where "upwards of 100 more bodies" were yet to be located. Jacobs said fear of disease prevailed.

Dixie Still Aground.

Fresh relief parties, in automobiles and boats, pushed into the shambles from Miami southward and Key West northward, while reports to the Red Cross from lower Matecumbe, isolated as the storm smashed rail and highway communications, said the situation there was "clearing up slowly."

Along the Florida coast, shipping approached normalcy again, but two vessels still lay hard aground.

Jammed on French Reef south of Miami was the 8,100-ton Morgan liner Dixie, settling deeper into the sand while efforts to dislodge her were being discussed. Farther south, off the keys, was the little Danish steamer Leise Maersk. The tanker G. B. Watson awaited off Clearwater, her motor stalled and steering gear helpless. Coast Guard vessels stood by the Dixie and Leise Maersk.

The oil tanker Vacuum hove to 120 miles off Cape Henry in 55-mile-an-hour winds as the storm blew itself out in the Atlantic.

Bristol Office Handles $791,590 WPA Projects

Special Dispatch to The Post.

Bristol, Va., Sept. 6.—The value of WPA projects which have cleared through the Bristol district offices into the Richmond headquarters, or are ready to be mailed, totals $791,590, H. E. Mecredy, district director, said yesterday.

Wythe County has submitted the projects totaling the greatest amount, $104,114, and the smallest sum comes from Floyd County, where projects total only $1,636. The City of Bristol has submitted proposals totaling $31,049, and Washington County's total is $24,139.

Fairmont Mine Reopens.

Special Dispatch to The Post.

Fairmont, W. Va., Sept. 6.—Operations have been resumed at No. 41 mine of the Bethlehem Mines Corporation at Barrackville, idle since May 14, when a shaft fire caused the death of six miners. More than 700 men and their families are dependent on this mine for a livelihood.

Combating the Pain of

Arthritis

Thousands suffering from arthritic pains have found relief in Mountain Valley Mineral Water direct from famous Hot Springs, Arkansas. Mildly alkaline. Deeply satisfying. Naturally corrective. Indorsed by physicians for over 30 years. Phone for booklet.

Mountain Valley Mineral Water
MEt. 1062. 1405 K St. N.W.

EDUCATIONAL.

BERLITZ

French, Spanish, Italian, German, or any other language made easy by the direct Berlitz Method—available only at the BERLITZ SCHOOL OF LANGUAGES, 1115 Conn. Ave. National 0270.

WOOD'S SCHOOL

SECRETARIAL

Opening dates Sept. 9th & 23rd.

Washington College of Law
Co-educational
Fortieth Year
Fall Term Begins September 23
2000 G St. N.W. MEt. 4585

Accountancy
Pace Courses: B. C. S. and M. C. S. Degrees. C. P. A. Preparation. Day and Evening Classes; Coeducational.
Send for 29th Year Book.
BENJAMIN FRANKLIN UNIVERSITY
304 Transportation Bldg. ME. 2515

National University
Fall Term Begins September 23, 1935.
SCHOOL OF LAW
School of Economics and Government
Registrar's Office
Open for registration 9 a. m. to 7 p. m.
818 13th STREET N.W.
Telephone NAtional 0617.

KAPLOWITZ
THE COAT AND SUIT SPECIALTY SHOP ON THIRTEENTH STREET BETWEEN E AND F
DRESSES • SPORTSWEAR • GOWNS
For a generation the best clothes exclusively

DRAFTING MATERIALS
MUTH 710 13th St. N.W.

Visit our **ECONOMY FLOORS**
Floor Samples and Slightly Used Furniture
Convenient Terms arranged
NACHMAN Furniture Co.
• 512 9TH Street, N.W. •

Rollfast Bicycles

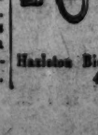

SIDEWALK BIKES, VELOCIPEDES and ROLLER SKATES
Other good wheels. Wheel goods repaired. Your old wheel taken as part payment on a new wheel.
Hazleton Bicycle & Sporting Goods Co.
424 Ninth St. N.W.

Writ Plea Weighed In Race Bets Case

Testimony Heard in Charges Against Miggins.

Special Dispatch to The Post.

Hagerstown, Md., Sept. 6—An early decision on the petition of Harry D. Miggins, held under $1,000 bond on a bookmaking charge, for a writ of habeas corpus is expected following testimony before Judge David A. Robb yesterday at Cumberland.

Miggins, whose place was raided two weeks ago, is awaiting grand jury action.

In seeking a writ, counsel for Miggins attacked the constitutionality of the Washington County anti-bookmaking law passed by the last General Assembly.

Judge Robb denied two previous petitions of Miggins earlier in the week because at that time Miggins was free on bond. When Miggins appeared in court yesterday, he was in the custody of Sheriff Max Malott.

Jury Panels Are Drawn For Hampshire County

Special Dispatch to The Post.

Romney, W. Va., Sept. 6.—Grand and petit jurors for the September term of Hampshire County Circuit Court were drawn and the grand jury summoned to meet September 17. They are:

Grand jury—Finley Pugh, W. T. Miller, T. F. Henderson, C. W. Ludwig, Herbert McCool, I. N. Schaffenaker, N. B. Hinkle, J. T. Saville, E. Eaton, James Creswell, J. C. Rogers, Thurman Brown, Roy Hott, H. O. Giffin, T. F. Peterson and John L. Pancake. Petit jury—Frank Spaid, I. L. Hockman, H. L. Snyder, L. C. Tarmison, Clement H. Kline, M. L. Pownall, Ira E. Portmess, Ira Daugherty, J. C. Ruckman, John B. Smith, Charles E. Frye, Wilbo Everett, Virgil Poland, Walter Ansell, George Beradoll, Hunter Gray, Garrett Long, Henry F. Harmison, Fred Oates, R. M. Swisher, Manning Saville, C. W. Cunningham, Dice Priddle, Thomas Poling, Virgil Simmons, H. M. Vance, T. M. Pownell, H. A. Ulery, H. J. Compton, T. S. Larsen, M. D. Pepper, Ira Pugh, Kermit Saville, Samuel Biser and C. A. Shoemaker.

Girl Swallows Poison In Auto; Will Recover

Mildred White, 28, Ballston, Va., was treated at Emergency Hospital yesterday after she swallowed poison in her parked car in the 1900 block of I street northwest.

She received further treatment from a private physician when hospital doctors said her condition was not serious.

Detective Admits Murder of Bride

Continued from Page 1.

gust 14, according to the statement, and finally Mrs. Meluch produced a revolver.

In the ensuing struggle, he got possession of the gun "and hit her on the head four or five times with the butt end. She fell to the floor and when I tried to feel her pulse I got blood on my shirt and pants.

"I changed my pants, went downstairs and got a clean shirt from my sister, Margaret, and then went to my dad's shoe repair shop and borrowed $1.50 from him."

The statement said he then returned to the room where the killing occurred, gathered up a few personal belongings and left on a trip that took him to Grand Rapids, Mich.; Detroit, and finally here. He threw the gun away.

Meluch said he began correspondence last January with the young woman he was to marry, then Dorothy Flowers, of Dearborn, Mich., after he had obtained her name and address from a correspondence club at Gray's Lake, Ill. He saw her for the first time June 25, he said, when he visited her at Dearborn. A week later they were married and a short time later moved to Lorain to live with his parents.

Bar Association Sets Excursion Wednesday

Members of the Federal Bar Association will sail Wednesday at 5:30 p. m. from Sixth and Water streets southwest on the Southport for a moonlight trip which will include dancing aboard the steamer. Those who desire it may have supper on the boat, it was announced yesterday.

Tickets are available at the organization's headquarters in the Earle Building and members are urged to bring their families.

Mayor to Quit Hospital.

Warrenton, Va., Sept. 6.—Weather permitting, Mayor Thomas E. Frank, Warrenton, who has been in the Alexandria Hospital several weeks, following an operation, will be brought to his home here tomorrow. Frank is also postmaster. He has been under the care of S. B. Moore, Alexandria, and Dr. George H. Davis, Warrenton.

SPECIAL NOTICES.

EARN more, secure a better position. Opportunities are numerous today. Brief courses in calculating machines, Gregg or Boyd Shorthand, Bookkeeping, Touch-typing. Inquire Boyd's, 1338 F. Nat. 2346.

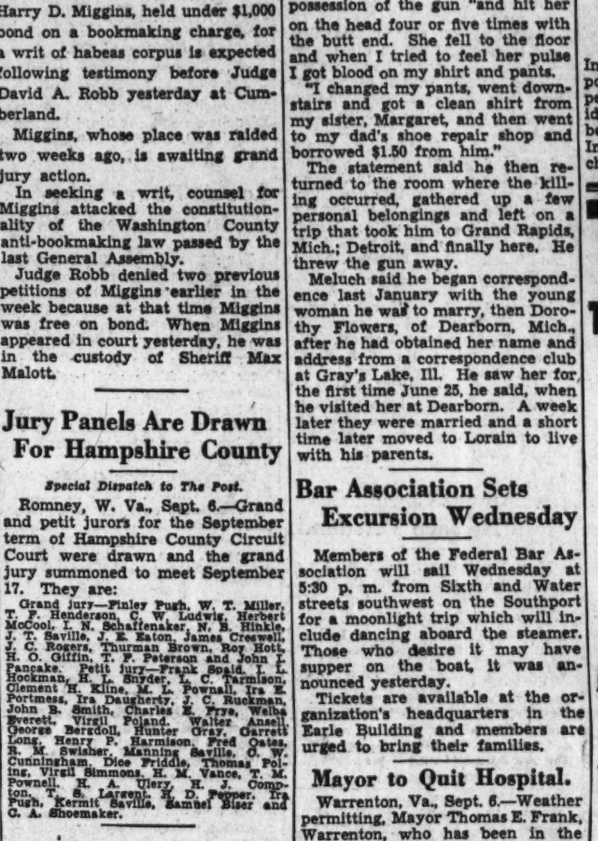

LAST DAY of *Lansburgh's* ADVANCE SALE of FUR TRIMMED COATS
Back to regular prices Monday

League Victor As Rome Agrees To War Study

Italy Weakens in Stand at Geneva; Britain, France to Act.

Continued from Page 1.

find a way out, the Council may instruct it to file a report under article XV of the Covenant.

Chief speaker at the Council session was Marte Gomez, of Mexico, who warned Italy that the American nations can not recognize territorial conquests.

Gomez called attention to a declaration of the American countries, dated August 3, 1932, providing that territorial changes wrought forcibly shall not be recognized.

The Mexican member urged that the Covenant be applied in full to the Italo-Ethiopian dispute. He assured Italy that Mexico has an animus toward Italy, to whom she is bound by common ties, but "as long as the slightest chance of success remains within the Covenant, it should be exhausted."

Police Launch Search For Cigarette Thieves

Maryland, Virginia and District police joined hands last night in a search for thieves who robbed a Southern Railway train of nearly 10,000 cartons of cigarettes in Lynchburg, Va., Thursday night.

The men are thought to be riding in the two cars in which they made their escape.

Capt. A. W. Wood, of the Southern Railway police, said the men work out of Baltimore and are wanted in connection with several cases of robbery during the past month.

Nearby Storms Take Toll of 3; Crops Ruined

Washed Out Culvert Derails Train in Maryland.

Continued from Page 1.

several houses were washed away and others were completely submerged. The occupants had been taken to higher ground.

Livestock and poultry in the low-lying parts of the town were lost in the swirling waters.

Many small bridges were washed away, in both Maryland and Virginia, ten having been destroyed in St. Marys County, Md.

The ferry service across Chesapeake Bay was in operation yesterday, but railroad, bus and automobile traffic was seriously hampered all along the Eastern Shore.

The tornado Thursday that killed Mrs. Fred Simanski, 65, in Cumberland County, Va., and injured her son and daughter-in-law, Mr. and Mrs. Fred Simanski, jr., was one of three that hit the State. Altogether a dozen persons were reported injured.

The tornadoes did serious damage to crops and property. Damage was particularly heavy on the northern neck of Virginia, where thousands of acres of corn were either blown to the ground or uprooted.

Police Chief at 28.

Special Dispatch to The Post.

Bristol, Va., Sept. 6.—James F. Ingoldsby, a member of the local police force for six years and superintendent of the city's bureau of identification for two years, has been appointed chief of police. Ingoldsby, who is 28, is the youngest chief of police in the city's history.

TASTE THIS SALMON

● Flavor unsurpassed. Firm, flaky flesh—rich in natural oils and natural flavor. *True* salmon color. Salmon at its best, Kinney Brand Columbia River Royal Chinook. Order a can from your grocer today.

Fancy Chinook Salmon
Kinney's
PACKED BY COLUMBIA RIVER PACKERS ASSOCIATION ASTORIA, OREGON

Open All Day Today

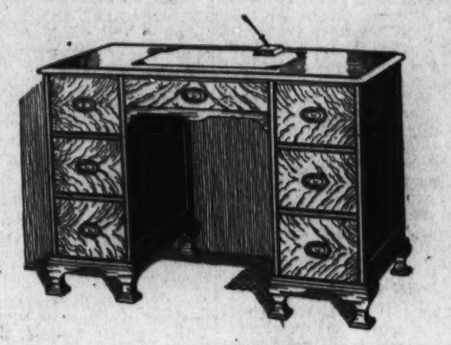

Knee-hole Desks Are Popular!

And it is no wonder for their popularity! Knee-hole Desks are so practical. So much uncluttered work room on topp, plenty of drawer space and knee room! The mahogany and gumwood one illustrated is 42 inches wide, 23 inches deep and with seven drawers at..... $29.75

Many Other Similar Desks

MAYER & CO.
Seventh Street Between D and E

● HELL BENT . . . . . for Election

● ONE OF Mr. Roosevelt's most enthusiastic supporters during the beginning of the New Deal was James P. Warburg, at that time his economic adviser. Mr. Warburg has long been . . . and still is . . . a personal friend of Mr. Roosevelt.

● YET TODAY, as the 1936 political campaigns begin, Mr. Warburg feels it his duty, as an American citizen and a believer in American principles, to speak out against the New Deal. He speaks as one who had but little sympathy for the Hoover Administration . . . as one who formerly had high hopes of what Franklin D. Roosevelt and his Administration might bring to a distressed country . . . but who now feels not only disillusioned but convinced that Roosevelt is doing more harm than good.

● MR. WARBURG has written a series of articles frankly criticizing the New Deal. Fearful of the future, this noted economist carefully examines the entire structure of Rooseveltian politics. His findings are shocking . . . provocative . . . brutally honest. These articles do not necessarily reflect the editorial policy of The Washington Post. But they will be widely discussed during the months to come, and, no matter what are your own political theories or beliefs, they are required reading. Under the title, "Hell Bent for Election," they will be published daily, starting

TOMORROW

IN

The Washington Post

WASHINGTON'S HOME NEWSPAPER

Pause in Rise Hailed as Spur To Prosperity

Babson, Less Optimistic, Holds That Budget Must Be Balanced.

By Claude A. Jagger,
Associated Press Financial Editor.

New York, Sept. 6.—Wall Street greeted President Roosevelt's announcement today that a "breathing spell for industry is here" by breathing a big sigh of relief.

Leading bankers and industrialists were chary of formal comment, but a number said privately that relief from the uncertainties arising from far-reaching reform measures was what business most needed for recovery.

The stock market finally turned upward, after a morning of hesitancy, and scored numerous gains of $1 to $3 a share in steels, motors and miscellaneous industrials.

Among the few who commented publicly were F. E. Williamson, president of the New York Central, who said the breathing spell policy "would be very helpful to business."

Less enthusiastic was Roger D. Babson, noted business statistician, who said in Boston that business needed more than a breathing spell, that the budget should be balanced, taxation reduced and living costs kept down. He added, however, that "business does need a breathing spell."

Relief to Business.

Dr. Lionel D. Edie, Wall street economist, said the President's statement would be "a great relief to business."

Some brokerage quarters in Wall street recalled that a few of the recent bulls in the stock market had been basing their optimism on the theory that the Administration, now that the "reform" session of Congress has ended, would take the very attitude which the President today suggested. These bulls felt that the President kept Congress in session all summer to jam through his reform program to leave the slate free of disturbing legislation next year.

In view of the vigorous rise in the stock market yesterday and the day before, however, many traders were inclined to think such improvement in the outlook as was in sight had been pretty well discounted.

In the share market, Chrysler rose more than $2 to around $67, a new high for recent years. General Motors advanced more than $1 to $45, one block of 10,000 shares appearing on the ticker tape as a single transaction. U. S. Steel got up about $1 to around $46, and Bethlehem and National Steels registered similar gains. Shares up about $2 included Johns Manville, Dupont, Case and a few others. Rails perked up early, then lost part of their rise. Oils were inclined to sag for a time.

Transamerica Retires Acquired Securities

New York, Sept. 6 (AP).—John M. Grant, president of Transamerica Corporation, announced today that it was the intention of the management to cancel $439,467 shares of capital stock retired to the treasury since the first of this year and an additional 1,147,970 shares previously acquired.

"It is also the intention," said Grant, "to cancel 77,175 shares reserved for exchanges. This will reduce the total number of issued shares of capital stock of Transamerica Corporation from 24,847,484 to 23,182,874 and will increase the equity of the stockholders proportionately."

Hide Prices Reach Year's High Levels

New York, Sept. 6 (AP).—A fresh buying movement of hides in the Chicago market has resulted in the establishment of new high levels for the current year, and prices equaling the 1934 tops, according to trade sources.

Light native cows sold at 11 cents a pound, up ½ cent from the previous level, and branded cows were traded at 10½ cents, up ¼ cent.

Securities Averages.

Stocks.

	50 Inds.	20 Rys.	20 Uts.	90 Ttl.
Yesterday	*109.4	39.3	75.0	92.5
Previous day	108.1	38.5	72.9	91.1
Week ago	106.0	37.2	71.2	89.2
Month ago	105.1	37.1	72.3	88.8
Year ago	82.4	36.5	57.2	70.9
Two years ago	92.9	50.2	85.3	84.9
1934 high	105.0	54.3	90.3	93.8
1934 low	76.0	34.1	47.1	66.4
1933 high	102.1	58.0	113.7	96.9
1933 low	42.3	23.5	61.1	43.9

Bonds.

	20 Inds.	20 Rys.	20 Util.	60 Ttl.
Yesterday	89.3	80.7	101.1	90.4
Previous day	89.2	80.2	101.1	90.2
Week ago	88.7	79.6	100.4	89.0
Month ago	89.2	79.1	100.7	89.6
Year ago	82.6	80.0	88.1	83.6
Two years ago	75.1	78.9	82.5	78.8
1934 high	85.9	90.0	90.6	88.1
1934 low	72.6	74.1	77.2	74.8
1933 high	77.1	84.9	88.5	83.4
1933 low	58.3	57.0	74.1	63.6

*New high for 1935.
1926 average equals 100.
Copyright, 1935, Standard Statistics Co.

Curb Seat off $5,000.

New York, Sept. 6 (AP).—A New York Curb Exchange seat was reported sold today for $22,500, a decrease of $5,000 from the last transfer.

Foreign Markets.

London—Geneva developments dampened the previous hopeful feeling on the stock exchange today and induced traders to halt buying, which caused recent favorites to droop. Industrial and rubber shares held steady while transatlantic issues recovered from early dullness. The market closed steady.

Paris—Traders were hesitant on the bourse today awaiting results from the League of Nations, and rentes declined fractionally. International issues moved irregularly. The closing was inactive.

Berlin—Buoyed up by continued good support of the new Reich loan, the boerse registered an upward trend in shipping stocks today. After opening stronger, the market closed firm.

Government Orders $500,000 Reos

Lansing, Mich., Sept. 6.—Receipt of another Government order aggregating more than $500,000 worth of speed wagons is announced by Don E. Bates, president of the Reo Motor Car Co. This order calls for 642 chassis and delivery must be made within 10 days. Production in the Reo plant has been stepped up to meet this emergency. The trucks are for the Department of Agriculture.

Reserve Funds Dip, Reversing Recent Trend

Balances Show Decline of $118,000,000 in Weekly Report.

Reversing the recent rapid climb which has carried member reserves to record figures, a drop of $118,000,000 in member bank reserve balances was shown yesterday in the weekly condition statement of the Federal Reserve Banks.

The decrease was attributed largely to a substantial gain in money in circulation over the Labor Day week-end and a transfer of funds to the Treasury. Money in circulation jumped $77,000,000.

The Federal Reserve Board calculated member reserves in excess of legal requirements declined $110,000,000 to approximately $2,670,000,000. Monetary gold stock of the country increased $12,000,000 to a new peak of $9,209,000,000. The Reserve statement said:

"The daily average volume of Federal Reserve Bank credit outstanding during the week ended September 4, as reported by the Federal Reserve banks, was $2,478,000,000, an increase of $4,000,000, compared with the preceding week and of $8,000,000, compared with the corresponding week in 1934.

"On September 4 total reserve bank credit amounted to $2,472,00,000, an increase of $1,000,000 for the week. This increase corresponds with increases of $77,000,000 in money in circulation and $63,000,000 in Treasury cash and deposits with Federal Reserve Banks and a decrease of $13,000,000 in Treasury and National Bank currency."

Board Seat $120,000, Advance of $15,000

New York, Sept. 6. (AP)—Arrangements have been made for the sale of a New York Stock Exchange membership at $120,000, an advance of $15,000 from the previous transaction.

Market Moves Of the Day Seen In Brief Review

What the Stock Market Did.

	Fri.	Thurs.
Advances	491	529
Declines	194	135
Unchanged	149	152
Total issues	834	816

Stocks—Pushed ahead to new 1935 highs after Roosevelt's "Breathing Spell" message. Best showing made by car loadings since 1931, although not released until after the market close, was anticipated. Turnover at 2,155,100 shares was the best since August 27.

Bonds—Higher prices prevailed in all sections of the list with the exception of the Federals. Main body of domestic issues was in good demand with low-priced rails and utilities the bright spots. Transfers gained slightly to $13,358,000.

Curb—Prices followed the trend of the "big board" and closed moderately higher in active trading, which totaeld 424,000 shares, against 331,000 on Thursday.

Grains—A new high for the season recorded at Minneapolis and a 2-cent rise at Winnipeg resulted in higher closing prices. September wheat was 90. Corn and oats were steady.

Cotton — The undertone was even in trade buying and covering with net advances of 4 to 8 points. October closed at 10.40.

Sugar—Raw sugar was steady and unchanged at 3.45. Refined closed at 5.10 for fine granulated.

Coffee—Stronger with Santos No. 4 at 8⅜ and Rio No. 7 at 6¾.

Bar silver—Unchanged in New York at 65⅜ cents per ounce. In London last prices were up ⅛d to 29 3-16d (64.99 cents).

Bar gold—Up 2½d in London to close at 140s, 10d ($34.81).

Standard Power Gains 7.1 Per Cent in Year

Chicago, Sept. 6.—Electric output of Standard Gas & Electric Co. for the week ended August 31, 1935, totaled 87,363,042 kilowatt-hours, an increase of 7.1 per cent, compared with the corresponding week last year.

Woolworth Sales Up 3.6 Per Cent in Year

New York, Sept. 6. (AP)—Sales of F. W. Woolworth Co., for August were $1,556,358, an increase of 3.6 per cent over the $20,797,935 reported for August 1934.

For the first eight months sales amounted to $132,122,887 compared with $164,138,933, in the same period last year, a decrease of 1.2 per cent.

Highlights and Background Of Financial News and Trends

Stock Market Resumes Advance on Favorable Interpretation of 'Breathing Spell'; Grains Are Higher, Cotton Steady.

By Victor Eubank,
Associated Press Financial Writer.

New York, Sept. 6.—Spurred by news that was interpreted as "good," the stock market resumed its advancing stride today and many issues reached new peaks for 1935.

President Roosevelt's statement that industry was in for a "breathing spell" in the matter of administrative reforms helped to stimulate bullish forces. The close was firm. Transfers approximated 2,200,000 shares.

The list got off to a rather hesitant start as Well Street analysts studied the presidential communication setting forth new thoughts on the New Deal. Buying in the rails soon began, however, and it was not long before the motors, steels, utilities and specialtes joined the upward push.

Profit Taking Appears.

While buying was confident, it was notably cautious, and the ticker tape was seldom pushed to its limit. Profit taking appeared in late dealings and a number of the leaders shaded their gains. There were also a few soft spots and the oils were backward.

Wheat and the other grains rallied and dipped and cotton did not get very far. Secondary bonds were in demand, while United States Governments were listless. Sterling sagged in foreign exchange transactions.

Shares of Homestake Mining climbed 7 points and Case, Johns-Manville, Chrysler and Westinghouse were up about 3 each. Others up fractions to around 2 points included United States Steel, Bethlehem, American Rolling Mill, Inland Steel, General Motors, Auburn, Du Pont, General Electric, Western Union, Consolidated Gas, Deere, Electric Auto-Lite, Murray Corporation, Greyhound Corporation, Santa Fe, New York Central, Delaware & Hudson, Southern Pacific and American Smelting.

Liggett & Myers "B" dropped 2 points and Safeway Stores, Douglas Aircraft, Standard Oil of New Jersey and Coca-Cola were moderately under water.

Cotton Is Steady, 4 to 8 Points Up

By the Associated Press.

New York, Sept. 6.—While somewhat irregular, cotton showed an even undertone today on trade buying and covering. The market closed steady at net advances of 4 to 8 points. Overnight selling orders from the South prevented a full response to relatively firm Liverpool cables at the opening. After showing early net gains of 4 to 8 points, prices eased under realizing or liquidation.

Futures Price Range.

	High	Low	Last
October	10.42	10.34	10.42
December	10.42	10.36	10.42
January	10.45	10.40	10.45
March	10.51	10.44	10.51
May	10.58	10.51	10.58
July	10.65	10.57	10.64

Spot, quiet; middling, 10.75.

Cottonseed Oil.

Bleachable cottonseed oil was irregular, closing 5 points lower to 5 net higher. Sales, 67 contracts. Bleachable spot, nominal September closed 9.90, October 9.80, December 9.74, January 9.76, March 9.87.

Lowest Power Rate In New York Village

Penn Yan, N. Y., Sept. 6 (AP)—H. Allen Wagener, president of the Penn Yan Municipal Board announced today a reduction in electric rates by the Municipal Electric plant, giving this village what he described as the lowest rates in New York State and probably in the entire country. The new charges are 50 cents for the first 15 kilowatt hours, 2½ cents each for the next 385 hours and 2 cents each for the next 400 hours.

For several years the Municipal Board has given a receipted bill to all customers as a Christmas present.

Phillips Petroleum Forms New Unit

New York, Sept. 6.—Frank Phillips, president of Phillips Petroleum Co., announces that his company has organized a new corporation, known as The Polymerization Process Corporation, through which patent licenses will be available to the petroleum and natural gas industries for the practice of the polymerization process for making premium grade gasoline from refinery and natural gases.

Through exchange of patents, the Texas Corporation, Standard Oil Co. (Indiana), and Standard Oil Co. (New Jersey have an interest in the new corporation and will use the new process.

Investment Companies Declare Dividends

New York, Sept. 6.—Directors of Capital Administration Co., Ltd., have declared the regular quarterly dividend of 75 cents a share on the preferred stock, Series A, payable October 1 to stockholders of record September 16.

Directors of the Broad Street Investnig Co., Inc., have declared a quarterly dividend of 20 cents a share on the capital stock, payable October 1 to stockholders of record September 16.

Pennsylvania Crude Advances 5 Cents

Pittsburgh, Sept. 6 (AP).—A five-cent increase for four Pennsylvania grade crude oil became effective today. The new prices are Pennsylvania grade in southwest Pennsylvania lines $1.72; Eureka, $1.67; New York Transit and Bradford district, $2.00.

Freight Loads Up 53,488 to Four Year Peak

Total of 679,861 Cars Is Best Since November of 1931.

By R. Karl von Lewinski.

Freight car loadings in the week preceding the Labor Day holiday climbed to the highest point since the week of November 10, 1931, the Association of American Railroads here reported last night.

The total of 679,861 cars was 53,488 cars higher than the previous week, 32,330 cars above the same week of 1934, and 6,083 cars above 1933.

Coal loadings showed the greatest individual gain, jumping 31,593 cars to an aggregate of 131,526 in the week. This was 10,312 cars above 1934, 10,674 below 1933.

Miscellaneous freight loading for the week totaled 254,054 cars, an increase of 14,047 above the preceding week, 20,041 cars above the corresponding week of 1934, and 21,037 cars above 1933.

Loadings of merchandise in less than carload lots totaled 162,540 cars, an increase of 2,746 casr above the preceding week, but 326 cars below the same week of 1934 and 9,683 cars below 1933.

Grain and grain products totaled 44,544 cars, an increase of 4,092 cars above the preceding week, 6,034 cars above the corresponding week in 1934 and 12,029 cars above 1933. In the Western districts alone, grain and grain products loading for the week ended August 31 totaled 30,766 cars, an increase of 4,980 cars above the same week in 1934.

Live stock loading was 14,170 cars, 872 cars below the preceding week, 22,721 cars below 1934 and 4,440 cars below 1933.

Forest products loading totaled 31,368 cars, 612 cars above the preceding week, 9,550 cars above 1934 and 5,464 cars above 1933.

Ore loading amounted to 35,626 cars, 422 cars above the preceding week, and 8,687 cars above 1934, but a reduction of 6,251 cars below 1933. Coke loading amounted to 6,033 cars, 848 cars above the preceding week, and 753 cars above 1934, but a decrease of 1,399 cars below 1933.

Comparisons of Totals.

Following are the loadings for the last 35 weeks, compared with like weeks in the past two years, giving percentages of change computed in relation to the same week in the previous year and the weekly average for the past 15 years:

	1935	1934	1933	Per cent change over '34	Per cent of 6-year average
Jan. 3	498,073	500,812	439,469	—0.5	67.7
Jan. 12	553,675	557,266	509,893	—0.6	67.9
Jan. 19	562,955	561,902	499,554	+0.2	70.5
Jan. 26	565,768	561,100	475,292	—1.3	69.5
Feb. 2	598,164	565,401	486,059	+5.8	74.7
Feb. 9	592,560	573,896	504,663	+3.3	73.8
Feb. 17	581,981	600,266	517,529	—3.0	73.0
Feb. 23	552,986	574,906	462,315	—3.8	71.3
Mar. 2	604,642	605,717	481,208	—3.2	74.0
Mar. 9	587,170	614,120	441,361	—4.4	71.6
Mar. 16	597,432	627,549	453,637	—4.8	72.6
Mar. 23	607,780	610,036	479,959	+ .4	72.4
Mar. 30	617,485	610,190	498,356	+1.2	75.2
Apr. 6	546,627	559,070	492,061	—2.4	68.0
Apr. 13	587,685	579,981	498,182	—1.3	73.6
Apr. 20	610,905	591,705	496,512	—3.2	75.1
Apr. 27	558,386	609,794	538,809	—8.3	66.2
May 1	575,186	602,798	534,806	+4.6	67.4
May 4	569,065	605,246	527,118	—6.0	67.1
May 20	583,327	612,231	536,719	—4.7	67.6
May 25	599,543	625,990	545,551	+4.2	69.1
June 8	630,836	610,768	569,157	+2.3	72.0
June 15	653,092	618,881	592,759	+5.5	74.5
June 22	567,847	623,322	609,627	—4.3	71.5
June 29	618,036	646,003	641,730	—4.3	71.5
July 6	472,421	520,741	543,510	—9.3	61.3
July 13	566,488	694,192	653,661	—6.2	61.3
July 20	593,366	616,040	656,369	—3.7	65.3
July 27	596,462	610,042	644,839	—2.2	65.7
Aug. 3	597,083	612,660	620,482	—2.5	66.5
Aug. 10	583,743	603,986	629,741	—3.3	64.8
Aug. 17	615,006	601,788	643,406	+2.2	67.0
Aug. 24	626,373	606,917	637,510	+3.2	66.3
Aug. 31	679,861	647,531	673,778	+ .5	70.5

Individual Loadings.

Loadings for the first 35 weeks of 1935 totaled 20,506,860 cars, compared with 20,860,502 during the same week of 1934, a decrease of 1.7 per cent, and 19,047,609 cars in the same period of 1933, an increase of 7.7 per cent.

Details of commodities for the week, with comparisons of like weeks in the past two years, follow:

	Week ended Aug. 31, 1935.	Like week 1934.	Like week 1933.	Previous week.
Misc. freight	254,054	234,013	233,017	240,007
Mer. L.C.L.	162,540	162,866	172,223	159,794
Coal	131,526	121,214	142,200	99,933
Gr.&gr. pr.	44,544	38,510	32,515	40,452
Live stock	14,170	36,891	18,610	15,042
Forest prod.	31,368	21,818	25,904	30,756
Ore	35,620	26,939	41,877	35,204
Coke	6,033	5,280	7,432	5,185

Totals of Commodities.

	1935.	1934.	1933.
Misc. freight	7,880,325	7,767,134	6,730,888
Mer. L. C. L.	5,436,808	5,596,729	5,668,734
Coal	4,010,808	4,068,358	3,606,675
Gr.&gr. prod.	1,001,148	1,148,105	1,163,341
Live stock	423,270	655,033	553,863
Forest prod.	891,703	794,301	715,723
Ore	640,559	588,753	422,545
Coke	220,239	240,089	183,840

Savannah Electric Calls 2 Bond Issues

New York, Sept. 6 (AP).—Savannah Electric & Power Co. has called for redemption on October 1 all its first and refunding mortgage 7½ per cent gold bonds, series A, outstanding in the principal amount of $1,565,900 at 103½ and accrued interest, and its first and refunding mortgage 6 per cent gold bonds, series B, outstanding to the amount of $1,082,500 at 103 and accrued interest.

Equity Merger Approved.

New York, Sept. 6.—Stockholders of Reliance International Corporation and American, British & Continental Corporation at meetings held today, approved the merger of their corporations and General Equities, Inc., with the Equity Corporation.

Bituminous Output.

The National Coal Association estimates bituminous coal production in the United States for the week ended August 31 as approximately 7,350,000 net tons. Production for the corresponding week: 1934, 6,748,000 tons; 1933, 8,107,000 tons.

Business Failures Up.

New York, Sept. 6 (AP).—The total number of business failures in the United States for the week ended August 29 was 207, as reported by Dun & Bradstreet. This compares with 198 in the preceding week and 202 in the corresponding week of last year.

Steel Prices Unchanged.

New York, Sept. 6 (AP).—Steel prices unchanged.

Treasury Offers $50,000,000 More

The Secretary of the Treasury gives notice that tenders are invited for Treasury bills to the amount of $50,000,000 of 273-day bills to be sold on a discount basis to the highest bidders. Tenders will be received at the Federal Reserve banks or branches up to 2 p. m. Monday. Tenders will not be received at the Treasury Department. The bills will be dated September 11.

N. Y. Stocks Up 887 Millions During August

Total Value of Listed Shares 39.8 Billions on September 1.

New York, Sept. 6.—As of September 1, 1935, there were 1,174 stock issues aggregating 1,307,467,513 shares listed on the New York Stock Exchange with a total market value of $39,800,738,378. The last published figures, as of August 1, listed 1,174 stocks, aggregating 1,307,662,401 shares, with a total market value of $38,913,092,273.

In the following table, listed stocks are classified by leading industrial groups with the aggregate market value:

	Market value.
Autos and accessories	$3,067,411,416
Financial	695,714,305
Chemicals	4,616,699,078
Building	406,007,530
Electrical equipment Mfs.	1,194,456,494
Foods	2,624,792,177
Rubber and tires	257,816,906
Farm machinery	676,824,869
Amusements	219,936,337
Land and realty	40,641,622
Machinery and metals	1,579,402,009
Mining (excluding iron)	1,251,760,763
Petroleum	4,067,062,760
Paper and Publishing	258,880,725
Retail merchandising	2,287,143,950
Railways and equipments	3,649,378,719
Steel, iron and coke	1,789,374,429
Textiles	199,774,929
Gas and elec. (operating)	1,627,790,126
Gas and elec. (holding)	1,357,312,380
Communications	3,066,445,109
Miscellaneous utilities	209,462,593
Aviation	195,064,503
Business equipment	336,030,816
Shipping services	12,642,280
Ship operating and bldg	33,024,663
Miscellaneous	95,694,906
Leather and boots	237,239,966
Tobacco	1,900,305,995
Garments	21,169,778
U. S. companies operating abroad	746,469,866
Foreign companies	777,332,369
All listed stocks	$39,800,738,378

Investing Stocks Sell at Discount

New York, Sept. 6.—Representative dividend-paying preferred stocks of investment stocks were selling at a discount on June 30, 1935, of about 13 per cent below their asset values or values in liquidation, compared with a discount of 35 per cent on December 31, 1933, according to a study prepared by the statistical department of Distributors Group, Inc.

Representative nondividend paying investment company preferred stocks on June 30 were selling at a discount of about 42 per cent compared with about 53 per cent on December 31, 1933, the study shows.

Bank Stocks

New York, Sept. 6 (AP).—(New York Security Dealers Association.)

Bank and Trust.

	Bid.	Asked.
Bk. of Man. (1½)	24½	26
Bankers Tr. (2¾g)	60	62
Bklyn Tr. (4)	92	97
Cen. Han. Bk. & Tr. (5½g)	112½	115⅛
Chase Nat. (1.40)	32	34
Chem. Bk. & Tr. (1.80)	46½	48½
Commercial (8)	155	161
Cont. Bk. & Tr. (.80)	16½	18
Corn Ex. Bk. & T (3)	55	56
Empire Tr. (1)	19¼	20¼
Fifth Ave. (34a)	995	1035
First Bost. C. (1.70g)	51½	53
First Nat. (Bos.) (2)	40¾	42¾
First Natl. (100)	1705	1745
Guaranty Tr. (12)	297	302
Irving Tr. (.60)	15¼	16¼
Manufacturer's Tr. (1)	32	34
Natl. City (1)	29½	31½
N. Y. Trust (5)	110	113
Public (1½)	34	36
Title G. & T	9½	10½
United St. Tr. (70a)	1835	1885
Insurance.		
Aetna Cas. (2½a)	90	92
Aetna Fire (1.60)	56	58
Aetna Life (.60)	31¾	33¾
Agricultural (3)	79	82
Am. Ins. Newark (½)	14¾	16¼
Am. Reinsur. (2½)	54¾	57¼
Am. Surety (1)	42½	44½
Automobile (1)	39¼	41¼
Balt. Amer. (.20g)	6½	7½
Boston (16)	630	640
Carolina (1.20a)	26½	28
City of N. Y. (1)	25¾	27¼
Conn. Gen. Life (.80)	38¾	39¾
Fid. & Dep. (2)	9¾	11¼
Firemen's Ins	29½	31
Frank. Fire (1.15a)	29½	31
Glens Falls (1.60)	38¼	40¼
Globe & Rut	29	32
Great Amer. (1)	27½	29
Halifax (.90)	19½	21
Hanover (1.60)	39¾	41¾
Hartford Fire (2½a)	78	80
Home Fire Sec	2⅞	3⅞
Home Ins. (2.15a)	32¾	34¾
Homestead (1)	23	24½
Lincoln Fire	3¾	4¾
Mass. Bond	30	32
Natl. Fire (2)	74	76
Natl. Liberty (.30a)	8	9
N. Y. Fire (.30g)	16	19
North River (.80a)	26½	28
Phoenix (2½a)	89	91
Prov. Wash. (1)	43¾	45¾
St. Paul Fire (7½a)	211	221
Springfield (4½)	135	138
Sun Life	403	425
Travelers (16)	616	626
U. S. Fire (1.60a)	53	55
Westchester (1.30a)	32¾	34¾

(a) Including extras.
(g) Declared or paid so far this year.

Chicago Stocks.

(Furnished by W. B. Hibbs & Co.)

	Bid.	Asked.
Yellow Taxi	10½	11½
Thompson	7⅛	7⅜
Wahl	2¼	2⅞
Butler Brothers	7	7½
National Leather	1	1⅛
Swift	15½	15⅝
Swift International	30⅞	31⅛
Libby McNeil & Libby	6⅞	7
Midwest Oil	⅛	¼
City Con com	....	¼
City Con pf	2	3
Edison	84	85
Public Service $100 par	35½	36
Public Service no par	36¼	36¾
Quaker com	135	136
Quaker pf	137	141
Bendix	21½	21¾
Borg-Warner	49	49½
Illinois Brick	5¼	5½
Great Lakes Dock & Dredge	22	22½
Conso com	⅛	¼
Conso pf	1½	3
Electric Household	17	17½
McCord	20¼	21½

Treasury Certificates.

(Reported by Chas. D. Barney & Co.)

Rate.	Maturity.			Bid.	Offer.
2⅞	Dec.	15,	1935	100 31-32	101 1-32
2⅞	Apr.	15,	1936	101 28-32	101 30-32
2¾	June	15,	1936	100 27-32	100 29-32
3¼	Aug.	1,	1936	102 30-32	103
3¼	Sept.	15,	1936	101 14-32	101 16-32
2¾	Dec.	15,	1936	103 10-32	103 12-32
3	Feb.	15,	1937	104 2-32	104 4-32
3	Apr.	15,	1937	104 11-32	104 13-32
3¼	Sept.	15,	1937	106 11-32	106 13-32
2⅝	Feb.	1,	1938	104 26-32	104 28-32
3	Mar.	15,	1938	105 10-32	105 12-32
2⅞	June	15,	1938	105 6-32	105 8-32
2½	Sept.	15,	1938	104 7-32	104 9-32
2⅛	Mar.	15,	1939	100 10-32	100 12-32
2⅛	June	15,	1939	102 18-32	102 20-32
1⅝	Dec.	15,	1939	100	100 2-32
1⅝	Mar.	15,	1940	100 20-32	100 22-32
1½	June	15,	1940	100 4-32	100 6-32

Montreal Silver Futures.

Montreal, Sept. 6 (AP).—Silver futures closed steady, 20 higher to 25 lower. Sales, 15 contracts.

Sales.		High.	Low.	Close.
1	September	65.70	65.70	*65.45
5	December	65.92	65.85	*65.73
8	May	67.00	67.00	*67.00
1	July	67.50	67.50	*67.50

*Bid.

Gen. Electric Lifts Dividend Rate 33 1-3%

Quarterly Distribution Is Increased From 15 to 20 Cents.

By the Associated Press.

New York, Sept. 6.—Directors of General Electric Co. today ordered a quarterly dividend of 20 cents, compared with 15 cents, which had been paid since the second quarter of 1934.

This represents the second increase in the disbursements to common stock holders since the depression hit bottom. Establishment of a 15-cent quarterly rate last year came after two years of paying only 10 cents.

The present shares were created by a 4-for-1 split-up in 1930. In 1931, a quarterly dividend rate of 40 cents a share was maintained. Today's disbursement is payable October 25 to stock of record September 27.

Leon Fraser on Board.

New York, Sept. 6 (AP). — Leon Fraser, former head of the Bank for International Settlements at Basel, was today elected a director of the General Electric Co.

This represented the first important corporate directorship for the youngish American who recently came to Wall street as an officer of the First National Bank, after making his mark in banking in Europe.

Outside Markets Advance Wheat

By the Associated Press.

Chicago, Sept. 6.—Influenced by a 2-cent bulge at Winnipeg and by a new top price season record at Minneapolis, the Chicago wheat market today averaged higher. Contributing to wheat strength were reports that Russia had got rid of most of her grain surplus to Italy, and thus had curtailed prospective supplies available to other European countries from Canada. The amount reported as thus disposed of by Russia was estimated as approximately 27,750,000 bushels of wheat and more than 8,000,000 bushels of oats and barley.

Wheat in Chicago closed unsettled, ⅛-½ above yesterday's finish; December, 92⅜-98½; corn, 1 cent off to ⅜ up; December, 56⅛-56¼; oats, unchanged to ¼ higher, and provisions 2 to 20 cents down.

Futures. Price Range.

	Open.	High.	Low.	Close.
Wheat—				
September	90⅛	90¾	89½	90
December	92⅜	93¼	92	92⅜
May	94⅛	95	93⅝	94
Corn—				
September	75	75¼	74⅝	75⅛
December	56½	56⅝	56⅛	56⅛
May	58¼	58⅜	57¼	57¼
Oats—				
September	25⅜	25¾	25¼	25½
December	26⅞	27	26⅝	26⅝
May	29¼	29½	29	29⅛
Rye—				
September	43	43¼	42	42⅜
December	43⅝	44½	43¼	43⅞
May	46¾	47¼	46¼	46⅜
Barley—				
September	43	43	43	43
December	43½	43½	43½	43½
Lard—				
September	15.87	15.87	15.87	15.87
October	15.55	15.62	15.45	15.60
December	13.67	13.72	13.60	13.67
January	12.75	12.75	12.75	12.75
May	12.40	12.40	12.40	12.40

Cash Grain Prices.

WHEAT—No. 2 red, 92¼; No. 2 hard, 1.09.
CORN—No. 2 yellow, 80; No. 2 white, 80, lake billing.
OATS—No. 3 white, 26¾@29½; sample grade, 23¼@25½.
RYE—No sales.
BUCKWHEAT—No sales.
SOYBEANS—No. 2 yellow, ten days' shipment, 64, net track country station; new, No. 2 yellow, 57, October-November shipment.
BARLEY—Nominal feed, 35@48; malting, 50@70.
TIMOTHY SEED—2.50@2.75 cwt.
CLOVER SEED—10.25@16.00 cwt.

Local Stocks

(Furnished by W. B. Hibbs & Co.)

Sales—After Call.

Washington Market Cold Storage 5s—$1,000 at 97¼.
Capital Transit Co.—10 at 17.
Potomac Electric 5½% pfd.—1 at 112½.

Bonds.

	Bid.	Asked
Public Utility.		
Amer. Tel. & Tel. 4½s	109	....
Am. Tel. & Tel. col. tr. 5s	110	....
Anacostia & Pot. 5s	91	92¼
Ana. & Pot. guar 5s	106	....
C. & P. Tel. of Va. 5s	104	....
Capital Traction R. R. 5s	97¼	98¼
City & Suburban 5s	91½	93
Georgetown Gas 1st 5s	112	....
Pot. Elec Pwr. cons. 5s	102½	....
Potomac Elec. 6s	107	....
Wash. Gas 5s, 1958	105	106¼
Washington Gas 5s 1960	117½	....
Wash. Gas 6s, series B	103½	....
Wash. Rwy. & Elec. 4s	105	105¼
Miscellaneous.		
Barber & Ross, Inc., 6½s	120	....
Chevy Chase Club 5½s	103	....
Col. Country Club 5½s	102	....
Wash. Mkt. Cold Storage 5s	97	....
Stocks. Public Utility.		
Amer. Tel. & Tel. (9)	140¼	....
Capital Transit Co. (1)	16½	17½
N. & Wash. Steamboat (6)	86	....
Pot. Elec. Pwr. 6% pfd. (6)	108½	....
Po. El. Pwr. 5½% pf. (5.50)	112½	113¼
Wash. Gas Lt. Co. (3.60)	60	....
Wash. Ry. & Elec. Co. (12)	325	....
Wash. Ry. & El. pfd. (5)	105	....
Bank and Trust Company.		
Amer. Sec. & Tr. Co. (8)	199¼	205
Bank of Bethesda (3)	20	30
Capital (4)	110	....
Com. & Savings (6)	175	....
Liberty (3)	80	90
Lincoln (5)	180	....
Natl. Sav. & Tr	100	102
Riggs (8)	210	218
Riggs pfd. (5)	104½	108
Washington (6)	104½	....
Wash. Loan & Tr. (8)	195	202
Fire Insurance.		
American (12)	180	....
Corcoran (2.50)	90	....
Firemen's (1.60)	30	35
National Union (.60)	11½	....
Title Insurance.		
Columbia (.30)	5	....
Real Estate (6)	101	....
Miscellaneous.		
Carpel Corp. (1.60)	22	24
Lanston Monotype (4)	62	....
Mergenthaler Linotype	25½	28
Peoples Dr. St. pfd. (6.50)	*112½	....
Real Est. M. & G. pfd. (.20)	4	4½
Security Storage (5)	96	....
Ter. Ref. & Wh. Corp. (3)	47	....
Wdwd. & Loth. com. (†1.20)	35	....
Wdwd. & Loth. pfd. (7)	113	....

*Ex dividend.
†25c extra.
‡Flat.

Lamborn on Bank Board.

New York, Sept. 6.—The Continental Bank & Trust Co. announced the election of Ody H. Lamborn to its board of directors. Mr. Lamborn is president of Lamborn & Co., Inc., the largest firm of sugar brokers in the business.

Boston Wool Market.

Boston, Sept. 6 (AP) (U. S. Dept. Agr.).—Heavy volume of sale brought further advance in price in several lines of wool. Ungraded bulk strictly combing 64s and finer territory wools have been sold at 75@78 scoured basis, while original short French combing brought up to 70. Good strictly combing graded 58s, 60s, half blood territory wool has been sold at as high as 75 scoured basis, the range being 70 to 75. These prices were the highest since the recent advance started.

Naval Stores Firm.

Savannah, Sept. 6 (AP).—TURPENTINE—Firm, 39¾; sales, 175; receipts, 43; shipments; stock, 30,821.

ROSIN—Firm; sales, 332; receipts, 375; no shipments; stock, 128,809. Quote: D and E, 4.00; F, G, H, I and K, 4.10; M, 4.20; N, 4.65; WG, 4.80; WW and X, 5.—

Dried Fruits Steady.

New York, Sept. 6 (AP).—DRIED FRUITS—steady, unchanged.

Transactions on N. Y. Bond Market

Range of United States Government Issues

By the Associated Press.

Total bond sales yesterday, $13,358,000; previous day, $13,216,000; week ago, $8,862,000; year ago, $16,066,000; two years ago, $8,652,000; January 1 to date, $2,257,170,000; year ago, $2,713,371,000; two years ago, $2,462,225,000.

Sales in $1,000, Dollars and 32ds.)

1935 High	1935 Low	Sept. 6 Sales		High	Low	Last	Net chge.	Closing Bid	Closing Asked	Yield
104.16	100.22	258	Liberty 4th 4¼s, 1933-'38	100.25	100.24	100.24	— .3	100.24	100.26	....
104.5	100.19	3	Liberty 4th 4¼s, 1933-'38 reg	100.21	100.21	100.21	— .4	....	....	....
106.28	102.28	377	Treasury 3⅛s, 1943-'45	105.1	104.30	105.1	— .4	105	105.1	2.56
112.8	108.24	3	Treasury 4s, 1944-'54	110.20	110.18	110.18	— .4	110.19	110.20	2.70
110.25	107	2	Treasury 3¾s, 1946-'56	109.8	109.8	109.8	— .4	109.8	109.10	2.73
107.29	103.28	1	Treasury 3⅜s, 1943-'47	106.4	106.4	106.4	— .2	106.4	106.8	2.48
108.28	104.18	31	Treasury 3¼s, 1941	107.20	107.16	107.16	— .2	107.16	107.19	1.88
106.19	102.24	137	Treasury 3¼s, 1944-'46	104.27	104.20	104.23	— .2	104.22	104.23	2.63
105.11	101.26	31	Treasury 3⅛s, 1946-'49	103.23	103.16	103.18	— .2	103.14	103.18	2.74
105.9	101.15	76	Treasury 3⅛s, 1949-'52	103.9	103.4	103.5	— .4	103.4	103.7	2.85
104.10	100.20	278	Treasury 3s, 1946-'48	102.18	102.13	102.18	......	102.25	102.26	2.73
104.10	100.20	489	Treasury 3s, 1951-'55	102.22	102.16	102.16	— .5	102.16	102.19	2.60
101.28	99.8	254	Treasury 2⅞s, 1955-'60	100.5	100.1	100.2	— .5	100	100.2	2.67
101.20	99	102	Fed. Farm Mtg. 2¾s, 1942-'47	100	99.30	99.30	— .1	99.30	100	2.76
102.24	100.14	22	Fed. Farm Mtg. 3s, 1947	101.15	101.12	101.15	— .2	101.13	101.15	2.75
102.20	99.16	26	Fed. Farm Mtg. 3s, 1949	101	100.30	101	— .3	100.30	101	2.87
102.16	99.18	68	Home Own. Loan 3s, A 1952	100.29	100.24	100.25	— .4	100.26	100.28	2.90
101.6	96.20	110	Home Own. Loan 2¾s, 1939-'49	99.28	99.23	99.25	— .2	99.25	99.26	2.77

XIN—Ex interest. CT—Certificates.

CORPORATION BONDS.

Sales		High	Low	Last
	A			
6	Alleghany 5 '50	25½	25	25½
124	Am&For P 5 2030	73½	71¾	73½
9	A IG Chem 5½ '49	111⅝	111	111½
8	Am Smelt 5 '47	100⅜	100¼	100¼
12	Am T&T 5½ '43	113½	113	113¼
5	Am T & T 5 '65	112	111⅝	111¾
2	Am T&T 4½ '39	109½	109½	109½
35	Am WW&E 5 '44	105	104½	104¾
25	Arm 4½ '39	103⅝	103½	103½
13	AT&SF cvt 4½ '48	108	108	108
15	AT&SF 4 '95	109	108½	108⅝
15	A C Line 1st 4 '52	92⅛	92	92
4	Atl Refin 5 '37	107	107	107
	B			
54	B&O rfg 6 '95	82½	81½	82⅜
16	B&O 1st 5 '48	106⅛	105⅞	105⅞
227	B&O cvt 4½ '60	60½	59	60
25	B&O 4 '48	102¼	101¼	102¼
12	Bell TPa 5 '48 B	117⅞	117½	117½
15	Boston&Me 5 '67	79¾	79	79¾
5	Bkly M Trans 6 '68	106⅝	106⅝	106⅝
3	Bkly U Gas 5 '45	120½	120	120
2	Buf Gen El 4½ '81	110	110	110
35	Buf R&P 4½ '57	65⅝	64½	65⅝
1	Bush T Bldg 5 '60	60	60	60
	C			
1	Can Nat Ry 4½ '56	110	110	110
5	Can Nor 7 '40	103⅞	103⅞	103⅞
23	Can Pac 4½ '60	100⅜	100	100⅜
12	Can Pac 4 perp	86¾	86½	86½
8	Cen Ill E&G 5 '51	96½	96	96½
42	Cen Pac 5 '60	87½	87	87¼
29	Cen Pac 1st 4 '49	102	101¾	102
62	Certain-td 5½ '48	86⅝	85	86
27	Chesap Corp 5 '47	107	106¼	107
67	Ches Corp cv 5 '44	106⅝	106⅛	106¾
2	C&O gen 4½ '92	116½	116½	116½
4	CB&Q gen 4 '58	106⅞	106½	106⅝
1	Chi G L Ck 5 '37	106⅛	106⅛	106⅛
35	Chic Gt West 4 '59	24½	23¾	24
64	CMSP & Pac 5 '75	13½	13⅛	13½
48	CMSP&P aj 5 2000	5	4¾	5
51	Chi&NW cv 4¾ '49	11¼	10½	10⅞
3	CRI&P cvt 4½ '60	6½	6¼	6½
10	CRI&P rfg 4 '34	13½	13¼	13⅜
7	Ch & W Ind 4 '52	98¼	97¾	98
33	Chile Cop 5 4'7	99⅝	99	99
31	CCC&StL 4½ '77 E	75	74⅝	74¾
11	ClevUnTerm4½ '77C	91¾	91¼	91¾
6	Col Indus 5 '34	28½	28	28½
14	Colmbia G 5 '52May	95½	95	95½
32	Colmbia G 5 '61	95⅝	94⅝	95¼
5	Coml Inv Tr 5½ '49	111¾	111⅛	111⅛
5	Con Gas NY 5½ '45	106¼	106¼	106¼
7	Con Gas NY 4½ '51	107½	107¼	107¼
3	Crown Cork 6 '47	105⅛	105⅛	105⅛
5	Cuba No Ry 5½ '42	50	50	50
	D			
19	Del & Hud rfg 4 '43	82⅞	82	82
17	D & R G 4 '36	29	28	28½
5	Det Ed 5 '52	109¼	109¼	109¼
	E			
111	Erie rf 5 '75	71	69¼	70¼
99	Erie gen lien 4 '96	79	78	79
	G			
17	Gen Cable 5½ '47	95	94⅞	94⅞
2	Gen S Cast 5½ '49	80¾	80½	80¾
4	Goodrich 6½ '47	108⅛	108	108⅛
10	Goodyr T&R 5 '57	104¼	104	104
1	Gr T R Can 6 '36	104⅝	104⅝	104⅝
107	Gt Nor Ry 7 '36	97⅞	97⅞	97⅞
26	Gt Nor 4½ '77 E	87⅞	87⅛	87⅛
	H			
14	Hudson Coal 5 '62A	43	41¾	43
9	Hud&M rfg 5 '57	85½	85	85¼
19	Hud&M inc 5 '57	34¼	33⅛	34¼
	I			
5	Ill Bell Tel 5 '56	109¼	108¾	108¾
50	Ill Cen 4¾ '66	53¾	52½	53⅛
20	IC&CSL&NO 5 '63A	63¼	62¾	63¼
11	Ill Steel 4½ '40	108⅞	108⅛	108⅛
10	Inland St 4½ '78 A	105¼	105	105
202	Interb R Tr 6 '32	82	77	79½
186	Interb R Tr rfg 5'66	92	90¾	91
26	Int Hydro El 6 '44	50½	49¼	50¼
1	Int Paper 5 '47	77½	77½	77½
9	Int T & T 4½ '52	69⅝	67¾	69¼
88	Int T&T deb 5 '55	74¾	73	74½

Dow-Jones Bonds

By the United Press.

Bonds.

4 bonds	96.46	+0.36
10 first rails	106.41	+0.22
10 second rails	73.07	+0.5*
10 utilities	103.74	+0.22
10 industrials	102.62	+0.11

Sales		High	Low	Last
	K			
4	KC PowLt 4½ '61	112⅜	112¾	112⅜
27	KC South 5 '50	61⅞	61¼	61⅝
9	KC Term 4 '60	107⅛	107	107⅛
	L			
3	Lac Gas 5½ '53	79¼	79	79
64	Lautaro Nit 6 '54	17	16½	16¾
1	Liggett&M 7 '44	131	131	131
10	Loew's Inc 6 '41	104⅛	104⅛	104⅛
24	Louis & N 4 '40	107½	107¼	107½
	M			
156	Manhat Ry 4 '90	76	72½	74¾
19	McKes&Rob 5½ '50	100⅝	100¼	100⅝
6	Midvale Stl 5 '36	102	102	102
17	MilElRy&L 5 '61 B	100	99½	99½
7	MSP&SSM con 4 '38	32⅜	32	32
11	M-K-Tex 1st 4 '90	67¼	67	67
36	Mo Pac 5 '77 F	26⅝	26	26⅜
7	Mo Pac gen 4 '75	8¾	8⅝	8¾
10	Mo Pac 5 '81 I	26⅛	26⅛	26⅛
2	Mont Pw rfg 5 '43	107	106¾	106¾
	N			
26	Nat Dairy 5¼ '48	103⅞	103¾	103¾
12	N O Pub Sv 5 '55 B	83	82	82
5	NO T & M 5½ '54	32¾	32¾	32¾
133	NYC cvt 6 '44	112	110¾	111
201	NYC rf 5 2013	77⅛	75¼	76
46	NYC con 4 '98	84⅞	84½	84½
91	NYC&HR 4½ 2013	70½	69¼	70¼
120	NY Ch&StL 4½ '78	63⅞	62⅝	63⅛
4	NY Edis 6½ '41	111⅜	111¼	111⅜
1	NY G E H&P 5 '48	121⅞	121⅞	121⅞
32	NY L & W 4 '73 A	98¼	98	98¼
48	NYNH&H cvt 6 '48	41	39¾	40⅞
61	NYNH&H 4½ '67	37	35¾	36½
12	NY Ry inc 6 '65	18	17⅝	18
20	NY Tel 4½ '39	110¾	110⅝	110¾
26	NY W & Bos 4½'46	28⅛	27¼	27½
15	Niagara Sh 5½ '50	91½	91⅜	91⅜
3	N Am Co 5 '61	100½	100½	100½
138	N Pac 6 2047	97	96¾	97
21	N Pac 4 '97	103¾	103½	103½
7	N States Pw 5 '41	107¼	107	107
	O			
20	Or-W RR & N 4 '61	103⅞	103⅞	103⅞
16	Otis Steel 6 '41	99	99	99
	P			
8	Pac Gas & El 5 '42	106⅛	106	106⅛
9	Pac T & T 5 '37	99¾	99¾	99¾
3	Penn Dix 6 '41 A	91¾	91	91¼
55	Pen P&Lt 4½ '81	105¼	104⅞	105⅛
6	Pen RR gen 5'68	113⅛	113	113
14	Pen RR gen 4½ '65	107½	107⅛	107⅛
19	Pen RR 4½ '84 E	104	103⅛	103½
40	Pen RR 4½ '70	97	96½	97
3	Peo GL&C Chi 5'47	107	106½	106½
16	Phila Co 5 '67	100	99¾	100
31	Phil Read C&I 6'49	40¼	39½	40⅛
11	Ph Read C&I 5'73	60½	60	60⅛
12	Phillip Pet 5¼ '39	102⅜	102⅛	102⅛
98	Portl Gen E 4½ '60	77⅛	75⅞	77
81	Postal Tel&C 5 '53	36⅜	35⅛	35¾
	R			
12	Readg 4½ '97 A	106¼	106¼	106¼
2	Rem Rand 5½ '47	104⅛	104	104⅛
	S			
36	StLIM&S4 R&G '33	65¾	64½	65½
85	St L S F 4½ '78	10¾	10½	10⅝
10	StP&KC ShL 4½ '41	14½	14¼	14¼
12	Seab A L con 6 '45	7¼	7	7¼
7	Shell Pipe L 5 '52	103	103	103
11	Shell Un 5 '47	103⅜	103¼	103¼
1	Skelly Oil 5½ '39	103	103	103
1	So Bell T & T 5 '41	108½	108½	108½
54	Sou Pac 4½ '81	74	72⅝	73¾
33	So Pac 4½ '69	74¼	73½	74
21	South Ry con 5 '94	83½	82	83
142	South Ry gen 4 '56	41	39⅝	40⅛
18	S W Bell Tel 5 '54	108⅞	108¾	108¾

Sales		High	Low	Last
26	St Oil NY 4½ '51	102	101⅝	101⅞
	T			
25	Ten El Pow 6 '47A	100½	100	100
7	Tex Corp 5 cvt '44	104	103⅞	103⅞
21	Tex & Pac 5 '79 C	91¼	91	91
19	Third Ave adj 5 '60	25⅜	25	25¼
	U			
10	Un Pac 4½ '67	106¼	106¼	106¼
32	Un Pac 1st 4 '47	112	111⅞	112
5	Unit Drug 5 '53	93	92⅞	93
16	U S Rub 5 '47	97½	97¼	97½
4	Utah P&L 5 '44	89¾	89	89¾
16	Util P&L 5½ '47	64⅛	63¼	64
37	Util P&L 5 '59 ww	60¾	60	60⅝
	V			
6	Vanadium 5 '41	83¾	83	83¾
7	Virginian Ry 5 '62	112	111⅝	111⅝
	W			
66	Warner Bros 6 '39	81¾	81⅛	81½
8	West Md 4 '52	96½	96¼	96¼
7	West Pac 1st 5 '46	30¼	29½	30¼
8	West Union 5 '51	100	99⅞	99⅞
1	West Union 4½ '50	98½	98½	98½
32	West Union 5 '60	99½	99	99⅜
1	Wilson & Co 6 '41	107¾	107¾	107¾
	Y			
57	Youngst S&T 5 '78	99	98½	99
	FOREIGN BONDS.			
7	Abitibi P & P 5 '53	30⅛	29½	29½
1	Akershus 5 '63	95	95	95
10	Argentine 6 '57 A	97	96¾	97
20	Arg 6 sf '59 Jun	96¾	96⅛	96¾
4	Arg sf 6 '60 May	97	96⅜	97
8	Arg 6 '61 Feb	96½	96	96¼
5	Argentine 5½ '62	93½	93¼	93¼
12	Australia 5 '57	104⅛	103¾	103⅞
18	Australia 4½ '56	97½	97¼	97¼
1	Austria 7 '57	91⅞	91⅞	91⅞
13	Belgium 7 '56	106¼	106¼	106¼
4	Belgium 6 '55	103½	103½	103½
1	Berlin City 6½ '50	27¾	27¾	27¾
1	Berl City El 6½ '51	31⅛	31⅛	31⅛
2	Bolivia 8 '37	7	7	7
7	Bolivia 7 '69	5⅞	5¾	5⅞
4	Brazil 8 '41	24¾	24½	24¾
23	Brazil 6½ '26-57	19¾	19½	19½
8	Brazil 6½ '27-57	19½	19½	19½
1	British 5½ '37	110	110	110
42	British 4 '60-90	113⅜	113	113
6	Budapest 6 '27-62	37¼	37	37¼
4	Buenos A 6 '61 sta	58	58	58
3	Canada 5 '52	111½	111½	111½
10	Canada 4 '60	105¼	105	105¼
3	Chile Mt Bk 6¾ '61	12⅞	12⅞	12⅞
8	Chile 6 '60	13¼	13	13¼
4	Chile 6 '61 Feb	13¼	13⅛	13¼
18	Colomb 6 '61 Oct	24⅜	23⅝	23⅝
1	Cuba 5½ '45	32	32	32
14	Denmark 4½ '62	86⅛	85¾	86⅛
13	Ger CAB 6 '38 Apr	39⅛	39	39⅛
68	Ger G Intl 5½ '65	27½	26¾	26⅞
24	Ger Govt 7 '49	36¼	35	36¼
2	Ger Gen El 6 '48	47½	47½	47½
5	Gt C EP Jap 7 '44	93⅝	93½	93½
14	Hung Mun 7½ '45	33¼	32	33¼
5	Ital Pub Util 7 '52	48	48	48
40	Italy 7 '51	58	57½	58
12	Japan 6½ '54	98⅝	98½	98⅝
1	Kreuger&T 5 '59ct	34⅞	34⅞	34⅞
5	Milan City 6½ '52	48¾	48¾	48¾
1	Minas Ger 6½ '59	14⅝	14⅝	14⅝
15	Norway 6 '44	105	104⅞	105
1	Nor Hyd El 5½ '57	95⅝	95⅝	95⅝
11	Orient Dev 5½ '58	79⅝	79⅛	79⅛
12	Par-Orl RR 5½ '68	138⅞	138⅞	138⅞
162	Peru 1st 6 '60	17⅜	16¼	16⅞
9	Poland 8 '50	92	91½	91½
3	Poland 7 '47	109	109	109
1	Prussia 6 '52	25	25	25
3	Rhine West 6 '55	32¼	32⅛	32¼
14	Rio de Jan 6½ '53	12½	12	12
10	Rome 6½ '52	49¼	49⅛	49¼
3	Sao Paulo St 7 '40	78½	77⅝	78½
4	Sax Pub Wk 6½'51	31½	31¼	31½
1	Serbs Cts Sl 7 '62	29	29	29
1	Toho El Pow 7 '55	93½	93½	93½
11	Tokyo City 5½ '61	80	79½	79½
1	Tokyo El Lt 6 '53	81	81	81
1	Un Stl Wk 6½ '51A	33¼	33¼	33¼
10	Uruguay 6 '60	37⅞	37¾	37¾
6	Vienna City 6 '52	88	87½	88
2	WestphUnElP 6 '53	32¼	32⅛	32¼

Money Markets

Foreign Exchange.

New York, Sept. 6 (AP).—Foreign exchange easy; Great Britain in dollars, others in cents.

Great Britain—Demand, 4.93¼; cables, 4.93¼; 60-day bills, 4.92¼.
France—Demand 6.59⅛; cables, 6.59⅛.

Demand Rates.

Italy	8.13½	Czecho'vakia	4.14
Belgium	16.81	Yugoslavia	2.30½
Germany—		*Austria	18.97
free	40.20	*Hungary	29.77
reg. tourist	27.25	Rumania	.90
reg. com'l	21.60	*Argentina	33.00
Holland	67.61	*Brazil	8.60
Norway	24.80	Tokyo	29.06
Sweden	25.45	Shanghai	37.25
Denmark	22.04	Hongkong	49.62½
Finland	2.20	Mexico City	27.90
Switzerland	32.51	Montreal in New York	99.68¾
Spain	13.66	New York in Montreal	100.31¼
Portugal	4.50		
Greece	.94½		
Poland	18.97		

*Nominal.

New York.

Call money steady; ¾ per cent all day. Time loans steady; 60-90 days, ¼ offered; 4-6 months, ¼ offered. Prime commercial paper, ¾ per cent. Bankers' acceptances unchanged. Rediscount rate, New York Reserve Bank, 1½ per cent.

Bar silver steady, unchanged at 65⅜.

London.

The Bank of England today sought £47,600 in bar gold.

Money, ½ per cent. Discount rates, short bills, ⅝@¾; three-month bills, ⅝ per cent.

Bar silver firm, ⅛ higher at 29 3-16d (U. S. equivalent 64.99 cents).

Bar gold advanced 2½ pence to 140s, 10d (U. S. equivalent $34.81).

Paris.

Three per cent rentes, 79 francs 85 centimes; 4½ per cent rentes, 89@90.

Exchange on London 74.93. The dollar was quoted at 15.17¼.

Baltimore Securities.

Special Dispatch to The Post.

Baltimore, Sept. 6.—Closing prices:

Stocks.

Arundel Corporation	20¼
Baltimore Transit pfd vt	3
Black & Decker	16¼
Cons Gas El Lt	82¼
Eastern Sug Associated pfd	13
Fid & Guar Fire	39
Houston Oil pfd nvt	9
New Amsterdam Casualty	9¾
U S Fidelity & Guaranty	11¼
Bonds.	
Baltimore Transit 4s deb	16
Baltimore Transit deb 5s A	16

U. S. Treasury Receipts.

By the Associated Press.

The position of the Treasury September 4 was:

Receipts, $60,695,347.07; expenditures, $92,631,623.75; balance, $1,521,691,048.45; customs receipts for the month, $2,522,275.64.

Receipts for the fiscal year (since July 1), $603,319,807.31; expenditures, $1,292,288,195.95 (including $650,527,423.08 of emergency expenditures); excess of expenditures, $688,968,388.64; gross debt, $29,011,250,292.03, a decrease of $17,235,561.75 from the previous day; gold assets, $9,209,294,951.11.

Foreign Exchange.

New York, Sept. 6 (AP).—Weakness in British pound sterling was the principal feature of foreign exchange trading today.

Following extreme firmness of the dollar in London at 4.93⅜, the British unit lost 1⅛ cents in New York at $4.93½. Offerings were said to be fairly heavy.

The French franc held unchanged in New York and the dollar was steady in Paris at an equivalent of 6.591 cents to the franc.

New York Curb Stocks

By the Associated Press.

Total stock sales yesterday, 424,000 shares; year ago, 114,845 shares. Total bond sales yesterday, $3,700,000; year ago, $1,952,000.

Sales in hundreds.

Sales	Name	High	Low	Close
	— A —			
.25	Adams Mil 1pf (7)	110⅝	110⅝	110⅝
1	Acme Wire vtc(⅝g)	27¼	27¼	27¼
4	†Aero Sup Mfg B	2⅝	2⅝	2⅝
4	Ainsworth (1½g)	40¼	39½	40¼
1	†Air Invest	1⅛	1⅛	1⅛
20	Allied Mills (⅛g)	17⅝	17½	17¼
.50	Alum Co Am	81	80½	80½
.50	Alum Co pf (1½)	96	96	96
1	Alum Goods (½b)	12⅜	12⅜	12⅜
.50	Alum Indus	10⅛	10⅛	10⅛
1	†Am Beverage	2⅛	2⅛	2⅛
2	Am Capital B	⅜		⅜
.75	†Am Cit P&LA(3h)	44	42¾	44
11	†Am Cit P&LB	4¾	4¾	4¾
76	Am Cyan B (.40g)	25⅛	24⅝	24⅝
1	Am & Fgn P war	4⅝	4⅝	4⅝
1	Am Founders	⅞	⅞	⅞
33	Am Gas & El (1.40)	35¼	34½	35¼
.25	Am G&E pf (6)	106¼	106¼	106¼
3	Am Hard Rub	24	23¼	24
1	Am Light & T(1.20)	13⅛	13⅛	13⅛
1	Am Lt&T pf (1½)	23	23	23
1	†Am Maracaibo	⅜	⅜	⅜
.25	Am Meter	16⅞	16½	16⅞
1	Am Pot & Chem	28	28	28
37	Am Sup Power	2¼	2	2¼
6	Am Sup P pf	27½	25⅝	27½
18	Ang Wupp (.30b)	6⅛	5⅝	6⅛
2	Ark Nat Gas	2⅝	2⅛	2⅝
213	Ark Nat Gas A	2⅝	2½	2⅝
4	Ark Nat Gas pf	6	6	6
6	†Art Met Wks (.40)	10	9⅞	10
14	†As G&EL A	1⅜	1¼	1⅜
2	Assoc G&E pf	6	5⅞	6
4	Assoc Invest (.80)	33¼	33	33
7	Atl Cst Fish	7¾	7¼	7¾
40	Atlas Corp (.30g)	13⅛	12⅝	13⅛
2	Atlas Corp pfA (3)	53⅛	53⅛	53⅛
14	Atlas Corp war	4⅝	4⅛	4⅝
8	†Auto V Mach (⅜b)	12	11¼	12
	— B —			
4	Babcock &Wil(.40g)	46	45	45
2	†Bellanca Airc	4⅞	4⅝	4⅞
2	Bliss E W	8⅝	8¼	8⅝
3	†Blue Ridge	2⅛	2⅛	2⅛
1	†Blue Rid cvpf(3h)	43⅜	43⅜	43⅜
37	†Blumenthal (S)	11⅝	10⅞	11¼
2	Borne Scrym	9	8⅞	8⅞
16	Bower R Bear (1)	30⅝	30¼	30⅝
37	†Bridgpt Mach	9⅝	9	9⅝
.25	Brown Co pf	4¼	4¼	4¼
1	†Brown F Dist	6½	6½	6½
2	Buf N&EP pf(1.60)	23⅛	23	23⅛
.50	Bunk Hill & S	45	43⅝	44⅞
14	Butler Bros	7⅛	6⅝	7⅛
	— C —			
2	Can Ind Alc A	8⅝	8½	8⅝
2	Can Marc Wire	1⅜	1⅜	1⅜
9	Carib Syn	2¾	2⅝	2⅝
1	Carman A	10	10	10
13	Carrier Corp	12¼	11¾	12¼
64	†Catalin Am	10	9⅝	9⅝
1	Cen Hud G&E (.80)	15¼	15¼	15¼
.50	Cen P&L pf(1.31¼k)	34	34	34
10	Cen & S W Util	1½	1⅜	1½
3	Cen St El	1½	1½	1½
1	Cen St El 6 pf	10	10	10
4	†Centrif Pl (.40)	5⅛	5	5
1	†Charis (2b)	17¼	17¼	17¼
1	Chesebro (5½b)	135½	135½	135½
3	Chi Riv & Mch(1½)	18	17⅞	18
.20	Childs pf	23¼	23	23¼
45	Cities Service	2⅛	2	2⅛
3	Cit Serv pf	21¼	20	20⅞
.60	Cit Serv B B pf	18	17¾	18
1	Claude Neon Lts	½		½
1	Clinchfield Coal	2	2	2
4	†Cleve Tract	15	14⅝	15
13	Club Alum Uten	1	1	1
56	†Colon Oil	1⅛	1	1⅛
5	Colum G&E pf (5)	83	81	82½
9	Colum O&G vtc	1½	1¼	1⅜
19	Comwlth Edis (4)	85½	83¼	85½
237	Comwlth & So war	⅛	⅛	⅛
1	†Comm Wat Svc	[illegible]		
5	†Como Mines	[illegible]		
3	†Compo Sh M (½)	2	2	2
58	†Cons Airc	14⅝	14⅜	14⅝
11	Cons Cop Min	14	13¼	14
3	Cons G&E Bal(3.60)	82	81½	82
1	†Cons Royalty (.20)	1½	1½	1½
.50	Cont G&E p pf (7)	73½	73½	73½
1	†Cooper-Bess	5½	5½	5½
1	Copper Range	4	4	4
42	Cord Corp	4⅞	4⅝	4¾
5	†Corroon & Rey	3½	3½	3½
1	†Cosden Oil Me	⅜		⅜
9	Crane Co	16⅜	16¼	16⅜
13	Creole Pet	18⅛	17⅝	17⅞
2	Crocker Wh	8⅛	8	8⅛
24	†Croft Brewing	⅜	⅜	⅜
4	†Crown C Pet	⅞	⅞	⅞
11	Crown C IntlA(½k)	11⅛	11	11⅛
1	Cuneo Press (1.20)	33	33	33
16	†Cusi Mex	1⅛	1⅛	1⅛
	— D —			
7	Det Gray Iron(.10g)	10⅝	10¼	10⅝
3	Dictograph	6	5½	6
13	†Distilled Liquors	11⅞	11½	11⅞
298	Dist Corp Seagr	27½	25⅞	27½
4	†Doehler D Cast	19¼	18⅝	19¼
9	Dow Chem (2)	97¼	96½	97
6	†Driver-Harris (¼g)	20⅝	19¼	20⅝
.25	Duke Power (3)	57	57	57
5	Duval Tex	8¼	8	8
	— E —			
5	Eagle Pich Lead	6	6	6
2	East Gas & F	3⅝	3⅜	3⅝
4	East G&F 6 pf (6)	50	49½	50
4	East Sta	1	⅞	1
.50	East Sta B pf	14¾	14½	14¾
9	Easy Wash MB(⅛g)	7	6⅞	7
1	†Eisler Elec	1½	1	1½
426	El Bond & Sh	14½	13⅛	14⅛
14	El Bond & Sh pf(6)	69⅝	68⅝	69⅝
1	El Bo & Sh 5 pf (5)	62	62	62
6	El Pow As	5⅛	5⅛	5⅛
1	El Pow As A	5¼	5⅛	5¼
1	El P&L 2d pf A	15	15	15
6	†Elect Share	4½	4½	4½
.50	Emp G & F 8 pf	30	30	30
.50	Emp G & F 7 pf	26	26	26
.75	Emp G & F 6½ pf	22	22	22
135	†Equity Corp	2⅝	2⅛	2⅜
49	†Ex-cello A & T	17⅝	16½	17¼
	— F —			
19	†Fairchild Av	9¼	8⅞	9¼
.25	Fajardo Sug (3g)	93	93	93
4	†Falstaff Brew	4⅝	4¼	4⅝
3	†Fanny Far (½)	9⅛	9	9
2	†Fedders Mfg A	29¼	29¼	29¼
6	†Ferro Enam (.60)	22⅞	22½	22⅞
1	†Fidelio Brew	½	½	½
21	Fisk Rub	6⅞	6	6⅞
1	Fisk Rub pf (6)	71	69	69
13	Fkote A (3½g)XD	27⅞	27	27
20	Ford M Can A (⅛g)	26⅝	25⅞	26
3	Ford M L (.177g)	8¼	8⅛	8¼
	— G —			
5	Gen El Ltd (.375g)	15¼	15¼	15¼
3	Gen Firepfg	8¼	7¾	8¼
2	Gen Invest	⅞	⅞	⅞
1	Gen Rayon A	1½	1	1½
.50	Georg Pw pf (6)	82⅝	82	82⅝
36	Glen Alden (1⅜b)	20	19⅝	20
5	†Gold Seal Elec	⅛	⅛	⅛
5	Goldfield Con	⅛	⅛	⅛
4	†Gd Rap V (½)	9⅝	9⅜	9⅝
4	Gray T P S (⅛g)	17⅝	17⅛	17⅝
1.50	Gt A & P nv (7b)	130⅜	128½	128½
.50	Gt A & P 1st pf (7)	125½	124	124
2	Guardian Invest	⅝	⅝	⅝
7	Gulf Oil Pa	61⅝	60¼	60¼
	— H —			
2	†Hartman Tob	1⅛	1⅛	1⅛
2	†Hazeltine (1¼b)	9	9	9
14	†Hecla Min (.40)	9¼	8¼	8⅜
18	†Hir Walker	28½	28	28
3	Holly Sug	84⅜	82	82
22	Holling Gd (.80b)	13⅝	13⅛	13⅝
.10	Horn & H pf (7)	107	107	107
15	†Hudson BM&S(½g)	16	15⅞	15⅞
15	Humble Oil (1)	57	56⅜	56⅜
2	†Hygrade Fd	1⅜	1⅜	1⅜
.50	Hygrade Sylv (2)XD	32½	32½	32½
	— I —			
3	Ill P&L $6 pf	34⅞	34⅛	34⅛
8	Imp Oil C (.87½b)	19⅝	19⅜	19⅜
4	Imp Tb C (.52½b)	13⅝	13¼	13¼
1	Ind Ter Ill A	2¼	2¼	2¼
2.50	Ins Co N Am (2½b)	69	67½	69
10	†Int Mining (.45g)	12	12	12
45	Int Mining war	3⅝	3½	3⅝
35	Inter Pet (2b)	36⅜	35⅞	36
1	†Inter Prod	3⅜	3⅜	3⅜
3	Inter Util A	2⅞	2⅝	2⅞
3	Inter Util B	½	⅜	½
.10	Inters Pw Del pf	23¼	23¼	23¼
2	†Irving A C (.70b)	15	14⅞	15
	— J —			
.20	Jer C P&L 6 pf(6)	73	73	73
1.50	Jones & Lau Stl	30	29⅞	30
	— K —			
10	†Krueger Brew	13¼	13	13¼
	— L —			
2	L Shore M (3½b)	50	50	50
.30	Lane Bryant pf (7)	70	70	70
1	Lehigh C&N (½)	7	6⅞	6⅞
10	†Leonard Oil	¼		½
5	†Lerner Strs (2)	69½	69	69½
4	L Star Gas (.30g)	8⅜	8⅛	8⅜
32	Long Is Lt	5⅛	5	5⅛
18	†Louis L & E	7⅝	7⅜	7⅝
1	Lynch Corp (2)	39⅞	39⅜	39⅞
	— M —			
5	†McCord Rad B	5⅛	5	5⅛
1.50	McWill Dredg(2½b)	40⅞	40⅝	40⅞
1	Mapes Cons (2)	26⅞	26⅞	26⅞
7	Maryland Cas	2½	2⅛	2½
3	†Memph NGas(.10g)	4⅜	4⅛	4⅜
2	Merritt C&S pf A	32½	32	32½
2	Michigan Sug	1	1	1
20	Mid West Util	⅛	⅛	⅛
16	Midland Stl	20¼	19½	20¼
2	†Mock J Vosh(⅜g)	14	14	14
34	Molybdenum	14⅛	14⅛	14⅛
18	Mount Prod (.60)	5	4⅞	5
	— N —			
12	†Nat Bellas Hess	1⅜	1¼	1⅜
1	N Bond&Sh (1½b)	38⅞	38⅜	38⅞
4	Nat Fuel G (1)	17⅛	17⅛	17⅛
6	†Nat Invest	1⅝	1½	1⅝
1	Nat Inves war	⅛	⅛	⅛
.50	†Nat P&L pf (6)	79	79	79
3	†Nat Rub Mch	5⅝	5⅛	5⅝
2	Nat Sug Ref (2)	26¼	26⅛	26¼
1	†Nelson (H)	6	6	6
1	†Neptune Met A	12½	12½	12½
1	New Bradford (.20)	2⅛	2⅛	2⅛
2	N J Zinc (2)	62⅛	62	62
17	†Newmon Min (1g)	56⅞	55⅝	56⅞
2.50	†NY&Ho Ros (2½b)	41	40	40
1	NY Merchan (2½b)	31⅛	31⅛	31⅛
.10	NY Pow&Lt pf (7)	98	98	98
11	Niag Hud Pow	7⅝	7⅜	7½
3	Niag Hud A war	⅛	⅛	⅛
11	Niag Sh Md B	8	7	8
2	Niles-Bem-P	24⅛	24	24⅛
3	†Nipissing Mns(⅛g)	2¼	2¼	2¼
43	Nor Am Lt & Pow	2½	2⅛	2¼
17	Nor Am L&P pf	27⅝	25⅞	27
2	Nor Am Ut Sec	3¼	3¼	3¼
1	Nor Pipe L (½)	6½	6½	6½
4	Nor St P A	15⅝	15⅛	15⅜
4	†No West Eng	12⅝	12	12⅝
3	†Novadel-Ag (2)	26⅞	26⅛	26⅞
	— O —			
.20	Ohio Pow pf (6)	107	106¾	106¾
1	†Overseas Sec	3⅝	3⅜	3⅜
	— P —			
1	†Pac Eastern	3⅛	3⅛	3⅛
1	Pac G&E 1 pf (1½)	27⅝	27⅝	27⅝
2	PacPubSvc pf(.20k)	18	17⅞	18
1	†Pac Tin spec	36⅜	35	36⅜
64	†Pantepec Oil	2⅛	2	2⅛
1	Paramount Mot	4⅝	4⅝	4⅝
2	Parke Dav (2.10b)	46	45¼	46
1	Parker Pen (.45g)	19	19	19
1.50	Park Rust-Pr (3a)	53⅛	53¼	53⅛
36	Pennroad	2⅝	2⅛	2½
.20	Pa P&L 7 pf (7)	103⅜	103⅜	103⅜
1	Pa Wat&Pow (3)	75	75	75
.10	Pepperell (3)	63	63	63
4	†Phoenix Sec	3	3	3
4	†Phoen Sec pf	40	40	40
2	PieBaking vtc(.70g)	8⅜	8⅛	8⅜
6	†Pierce Governor	7⅛	7	7⅛
6	†Pioneer Gold (.80)	9⅞	9⅝	9⅞
2	Pitney-Bowes (.20)	6⅜	6¼	6⅜
9.20	Pitts Lake E (2½)	73	71	73
5	Pitts Pl Gl (2.90g)	77½	75⅞	77½
2	†Potrero Sugar	2¼	2⅛	2¼
2	†Pratt & Lam (1)	23½	23⅛	23½
8	Premier Gld (.13b)	1⅜	1¼	1⅜
11	Prod Roy	⅛	⅛	⅛
3	†Prop Real vtc			
1	†Pruden Inv	18⅝	18⅛	18½
3.25	Pug Sd P 5 pf	8⅝	8⅛	8⅝
.25	Pug Sd P 6 pf	36	35	35⅝
5	Pyrene	16	16	16
	— R —			
1	†Reliable Strs	8	8	8
2	Relian Intl A	2	2	2
15	Reynolds Inv	1⅛	1	1⅛
4	Rich Oil pf	1	1	1
1	Root Petrol	3¼	3¼	3¼
1	Root Petrol p pf	10	10	10
3	†Royal Type	30⅞	30½	30⅞
2.50	Ruberoid (1)	69	68½	69
1	Ryan Cons	1⅛	1⅛	1⅛
	— S —			
.25	SafetyCarH&L (3g)	80⅞	80⅛	80⅞
4	St. Regis Pap	2½	2⅜	2½
.40	St. Regis Pap pf	36⅛	36⅛	36⅛
7	Salt Cr Con	¾	¾	¾
1	Salt Cr Prod (.80)	6⅜	6⅜	6⅜
.25	Savoy Oil			
1.25	Scovill Mfg (1)	27	27	27
2	Segal Lock	27¼	27	27¼
1	†Selected Indus	¾		¾
1	†Shattuck Denn	1⅜	1⅜	1⅜
3	†Shenandoah pf	21½	21¼	21½
3	†Sherwin-Wms (4)	106	106	106
.50	Sherw-Wms AApf(6)	107½	107¼	107½
4	†Smith A O	52	51⅛	52
3	†Sonotone	2	2	2
20	So Am G&Pl (.20g)	4	4	4
2	So Penn Oil (1.40)	25⅜	25¼	25⅜
2	So C Ed C pf (1⅜)	25⅜	25⅜	25⅜
1	So Col Pow A	5¼	5¼	5¼
1	†Southland R (⅛b)	26½	26¼	26½
.50	†Stand Inv pf	20⅞	20⅝	20⅞
1	St Oil Ky (1¼b)	11	11	11
1	St Oil Neb			
1	St Pow & Lt	2⅜	2⅜	2⅜
20	†Stand Sil-Lead	2⅛	2	2⅛
1	†Starrett pf	2½	2⅛	2½
2	†Stein & Co (⅜g)	14	14	14
1	†Stuts Mot Am	¾		¾
1	†Sunray Oil	1⅛	1⅛	1⅛
20	†Sunshine M (.90g)	20⅝	20⅛	20⅝
6	Swift Int (2)	31⅛	30⅝	30⅞
1	†Swiss-Am El pf	54	53⅛	54
	— T —			
1	Tampa El (2.24)	35	35	35
2	Tastyeast A (Dela)	¾		¾
8	Technicolor	20⅛	19⅝	19⅞
21	†Teck-H G (.40g)	4⅞	4⅝	4⅞
1.50	Tenn E P 1st pf(7)	73⅛	73⅛	73⅛
10	†Tex Gulf Prod	3⅛	3⅛	3⅛
1	Todd Ship (2)	31	31	31
1	Tonopah Min	⅜	⅜	⅜
14	†Trans-Lux (.20g)	3	2⅞	3
2	Tri-Cont war	1⅞	1⅜	1⅞
2	Tubize Chat	5⅜	5⅛	5⅜
4	Tubize Chat A	20	19½	19½
18	†Tung-Sol Lamp	7⅛	6⅞	7
1	†Tung Sol L pf (3)	44	44	44
	— U —			
6	Unexcelled M (.10g)	3⅜	3	3⅜
2	United Airc war	8½	8⅛	8⅛
3	†Unit-Carr F (⅜g)	18	17½	17⅞
1	Unit Corp war	1⅛	1⅛	1⅛
42	Unit Founders	1	⅞	1
319	United Gas	4⅛	4	4⅛
47	Unit Gas war	⅛	⅛	⅛
43	Unit Gas pf	77½	75½	77½
23	Un Lt & Pow A	2⅛	2⅛	2⅛
26	Un Lt & P cv pf	14⅛	13⅞	14⅛
2	†Un Prof Sh	1	1	1
2	Unit Shoe M (4½b)	84	83	84
.20	Unit Sh M pf (1½)	39	39	39
5	†U S & I Sec pf	72	71	72
33	U S Foil B (.60)	13⅝	13⅛	13½
2	Unit Verde (1.40b)	3	3	3
14	†Unit Wall Paper	2⅜	2⅛	2½
1.50	Univ Insur	16½	16¼	16¼
1	Util Equit pf (1⅜k)	70	69⅞	70
7	†Util Power & Lt	1¼	1⅛	1¼
.50	Ut P & L pf	14¼	14⅛	14¼
2	Util & Ind pf	3	2⅞	3
	— V —			
6	†Venezuel Pet	1⅜	1⅜	1⅜
	— W —			
1	†Waitt & B A	9¾	9¾	9¾
3	†Walker Min	1⅜	1⅜	1⅜
2	Walgreen war	½	½	½
73	Wayne Pump new	14⅜	14⅛	14⅜
7	†West Va C & C	4⅝	4½	4½
1	West A Sup A (3)	54¾	54¾	54¾
1	West T&S vtc (1e)	16	16	16
1	Williams Oil-O-Mat	7½	7½	7½
10	†Woodley Pet (.40)	6	5⅞	5⅞
8	Wright H (.60b)XD	8	7¾	8

New York Curb Bonds

By the Associated Press.

Sales	Name	High	Low	Last
	— A —			
5	Ala Pow 4½ '67	84½	84⅛	84½
18	Am G&E 5 2028	106	105¾	106
23	Am P&L 6 2016	90¾	90	90
2	Appal El Pw 5 '56	105¾	105⅝	105¾
63	As Elec 4½ '53	51	49½	50½
28	As G&E 5 '50	29⅞	29	29
43	As G & E 5 '68	30	28¾	29
54	As G&E 4½ '49 C	28	25⅝	28¾
22	As Tel Ut 5½ '44	24¼	24	26⅝
2	As T&T 5½ '55 A	73¾	73¾	24
				73⅝
	— B —			
11	Baldw Loc 6 '38 xw	58⅝	58	58⅝
	— C —			
4	Caro P & L 5 '56	37¼	36¾	37¼
10	Cen Ill PS 4½ '67F	92¼	92	92¼
34	Cen P & L 5 '56	79	77⅝	79
87	Cen St El 5½ '54	57⅛	55½	57
7	Chi Dist E 4½ '70	104⅛	104	104
217	Cities Ser 5 '50	58⅛	57½	58⅜
17	Cit SP&L 5½ '49	57	56	57
57	Cit S Pow 5½ '52	56⅞	55¾	56½
24	Comw'l Ed 4 '81 F	104	103⅞	104
2	Comw'l Sub 5½'48A	101⅞	101⅛	101⅝
2	Con Gas Ut 6 '43	79	78½	79
82	Cont G&E 5 '58 A	77¾	76½	77¼
	— E —			
280	Elec P&L 5 2030	68¾	66¼	68½
12	Emp O & R 5½ '42	69⅛	68¼	69¼
	— F —			
31	Fla P&L 5 '54	90⅝	90	90[illegible]
	— G —			
8	Gatin P 5 '56	87⅝	86½	[illegible]
9	Gen Pub Ut 6½ '56	78½	78	86¼
10	Gen W Wk 5 '43 A	83	[illegible]	78¾
31	Geo Pow 5 '57	[illegible]	81	82
16	Glen Ald Coal 4 '65	97	96	97
5	Gulf Oil Pa 5 '47	92	91¾	91¾
3	Gulf [illegible]	106¾	106½	106½
[illegible]	[illegible] El Ut 5 '56 A	104½	104½	104½
	— I —			
17	Ill Pow & L 5 '56 C	90½	90	90¼
83	Ill Pow&L 6 '53	98½	98	98¼
8	Ind P&L 5 '57 A	104¼	104	104¼
14	Inters Pow 5 '52	67¼	66½	67
40	Inters Pow 5 '57	82	81½	82
	— J —			
11	JerCen P&L4½ '61C	102	102	102
	— K —			
6	Ky Util 5 '69 I	88½	88	88⅛
37	Ky Util 5 '61 H	88⅛	88⅛	88⅛
15	Kop Gas&C 5 '47	104¾	104¼	104¼
	— L —			
31	Lehigh PS 6 2026 A	107	106½	107
12	Lou P&L 5 '57	101⅞	101½	101⅞
	— M —			
15	Mass Gas 5 '55	87½	87	87
83	Monong WP 5½ '53	103⅛	103⅛	103⅛
	— N —			
4	Nat P&L 5 2030 B	86¼	86¼	86¼
15	Nevada Cal E 5 '56	83	82⅛	82⅝
31	N Eng G&E 5 '50	68½	67½	68½
6	N Eng G&E 5 '47	68½	67½	68½
9	N Eng Pw 5½ '54	78⅝	78	78½
1	N Orl P S 4½ '35	68½	68¼	68½
1	NY P & L 4½ '67	105⅛	105⅛	105⅛
13	NY St E&G 4½ '80	102	101⅞	102
35	N Am L&P 5½ '56	88	87	87
2	N State P 4½ '61	104	104	104
	— O —			
1	Ohio Edis 5 '60	106½	106	106
5	Okla G&E 5 '50	105	10[illegible]½	106½
	— P —			
3	†Pac G&E 4½ '60F	107	[illegible]	106
34	Pac P&L 5 '55	83½	107	107
10	Pen P&L 4½ '77	98	82½	83½
7	Pen G L&C 6 '57C	10[illegible]	98	98
10	Pub S N Ill 4½ '81F	102	102	103
2	Pug Sd P&L 5½ '49	100½	100¼	100¼
20	Pug Sd P&L4½ '50D	81⅞	81	81
	— S —			
5	Seattle [illegible]	74⅛	73	74⅛
9	Shaw W&P 5 '49	52	52	52
28	S E P&P 4½ '67A	99⅝	99¼	99½
3	So C P&L 6 2025 A	95	93½	95
45	Sta Cal Gas 4½ '61	105½	105¼	105¼
40	Stand G&E 6 '35	55¾	55	55½
2	Stand P&L 6 '57	52½	51½	51½
	Superpwr Ill 4½ '68	102¾	102¾	102¾
	— T —			
12	Tex El S 5 '60	99⅝	99⅜	99⅝
6	Tex P&L 5 '56	102½	102⅜	102⅜
19	Toledo Ed 5 '62	108	107⅛	107¾
41	Twin CRT 5½ '52A	60¾	60	60¾
	— U —			
34	Un L&P 6 '75	58½	56¼	58
28	Un L&Ry 5½ '52	73	71½	73
	— W —			
6	Wes N Un 6 '44	31	30	31
5	Wes Pa 5 2030	90¾	89⅝	90¾
7	Wes Tex Ut 5 '57A	79¾	79½	79½
	FOREIGN BONDS.			
1	BuA P 7½ '47 stp	62	62	62
8	Co P Bk 5½ '37	40¼	40	40¼
1	Ge C Mun 7 '47	26½	26½	26½
1	Ge C Mun 6 '47	25⅝	25⅝	25⅝
5	Ru 6½ N C '19	1	1	1
1	Tel Elec 6½ '53	42	42	42

Other securities are admitted to dealing as "unlisted," on application of a regular member and approval by the listing committee and the board of governors.

XD—Ex dividend. EX—First sale since ex dividend date or dates. XR—Ex rights. (a) Plus extra or extras. (b) Including extra or extras. (d) Payable in script. (e) Paid last year. (f) Payable in stock. (g) Declared or paid so far this year. (h) Cash or stock. (k) Accumulated dividend paid this year. (m) Also extra cash or stock dividend paid since January 1. (ur) Under rule. (ww) With warrants. (xw) Without warrants.

Complete Transactions Yesterday on New York Stock Exchange

By the Associated Press.

Total stock sales yesterday, 2,155,100 shares; previous day, 1,896,070; week ago, 831,030; year ago, 688,370; two years ago, 1,312,140; January 1 to date, 203,275,462; year ago, 255,210,603; two years ago, 511,078,559.

1935 High	1935 Low	Name and Dividend Rate	Sales Add 00	High	Low	Close	Net Ch'ge
		— A —					
49	32	Abr & Straus (1½b)	.70	46¾	46	46¾	+ ¾
62⅝	51	Acme Stl (2⅝b)	8	59⅛	57½	59	+ 2½
9⅛	4½	Adams Exp	37	8⅝	8½	8⅝	+ ⅜
33⅛	28	Adams-Millis (2)	2	30⅞	30⅞	30⅞	+ ½
14⅛	8	Addressog (.15g)	2	12⅞	12⅝	12⅞	+ ½
13⅞	4½	Advance Rume	11	13⅞	13⅛	13⅞	+ ¼
8⅝	6⅝	Affiliat Prod (.80)	3	7½	7½	7½	
149⅝	104⅛	Air Reduc (4b)	5	142½	142	142½	+ ¾
1⅞	⅝	Air-Way El Ap	1	1	1	1	
20½	15⅛	Alaska Jun (1.05b)	18	17⅛	16⅝	16⅞	— ⅛
2⅛		Alleghany	17	1⅜	1⅜	1⅜	+ ⅛
7	1⅝	Alleghany pf xw	1	5⅜	5⅜	5⅜	+ ⅜
8⅛	2⅝	Alleghany pf $30 ww	2	6⅜	6⅜	6⅜	+ 1⅛
30⅛	21	Alleghany Steel (⅜g)	31	28⅜	26⅜	28	+ ⅞
165	125	Al Chem & Dye (6)	8	163	161	161	+ 1⅛
7⅝	3⅝	Allied Strs	2	7	6⅞	7	
73⅝	49	Allied St pf (5)	3	72	72	72	+ ⅛
29⅛	12	Allis-Ch Mg	71	28¾	27⅝	28⅜	+ 1
20¼	14	Alpha P Cem (1)	4	16¼	16	16	— ¼
4⅛	2⅛	Amal Lea	2	3⅝	3⅛	3½	— ⅛
71	48½	Amerada (2)	10	68⅛	67⅝	67⅝	— ⅜
57⅝	41⅛	Am Ag Ch Del (1⅜g)	8	55	53⅝	55	+ 1⅜
30⅛	13⅛	Am Bank Note	10	28⅜	28⅛	28⅛	+ ⅛
65⅛	43	Am Bank N pf (3)	3	63	63	63	+ ½
38⅛	21	Am Brake Shoe (1)	10	36	36	36	+ ⅜
128½	119	Am Br Shoe pf (7)	20	128	128	128	+ ½
146¼	110	Am Can (5b)	1	140⅛	139½	140	+ 1
168	151¾	Am Can pf (7)	1	158	158	158	
25⅝	10	Am Car & Fdy	17	23⅛	22⅝	23	+ ¼
57⅛	25½	Am Car & F pf	4	53⅛	52	53⅛	+ 1⅛
18⅛	8	Am Chain	37	18⅛	17	18⅛	+ 1¼
93⅛	38	Am Chain pf	2	93⅛	91	93⅛	+ 3⅛
33⅛	22½	Am Coml Alco	45	27⅝	27	27⅜	+ ⅜
17⅜	6⅛	Am Crystal Sug	62	16⅜	15	16⅛	+ 1⅛
127⅛	57⅝	Am Crystal S pf (3k)	1	125	125	125	+ 2
79	72	Am Crystal S 6% pf (6)	2	79	77¼	79	+ 1⅝
3	¾	Am Encaus Til					
8⅛	3⅛	Am Europ	3	1⅛	1⅛	1⅛	
9⅛	2	Am & For Pow	74	8⅛	7⅝	8⅛	— ¼
38⅛	12	Am & F P $6 pf	11	33	32⅝	32⅝	+ ¼
42	14	Am & F P $7 pf	12	36⅛	34¾	36⅛	+ 1⅛
17	3⅛	Am & F P 2 pf	13	14⅛	13⅞	14⅛	+ ⅝
5	4⅛	Am Hide & Lea	1	4⅝	4⅝	4⅝	— ⅛
37¼	29½	Am Home Pr (2.40)	1	32	32	32	
4¼	2⅝	Am Ice	5	2⅝	2½	2½	
37⅝	20	Am Ice pf (6)	8	21	20½	21	
9⅝	4½	Am Internat	3	9⅝	9	9⅝	+ ⅜
6	1⅜	Am La Fr pf	26	2⅝	2⅝	2⅝	+ ¼
20⅝	9	Am Loco	30	16¼	16	16¼	+ ¼
58	32	Am Loco pf	6	51⅛	51	51⅛	+ ¼
24⅛	18½	Am M & Fdy (.90)	11	23⅛	23⅛	23⅛	
9⅛	4¼	Am M & Met	2	8¼	8¼	8¼	
9⅛	8⅝	Am Mach & M ctf	2	8⅛	8⅛	8⅛	
24⅝	13⅛	Am Metal	12	23½	22⅝	22⅝	
115½	72	Am Met 6% pf (2k)	8	113⅛	113	113⅛	
9½	1½	Am Pow & Lt	83	8	7⅝	7⅝	— 1½
49⅛	10⅛	Am P&L $6 pf	44	40	38⅝	38⅝	
41⅛	8⅛	Am P&L $5 pf	45	34	33	33⅛	
18⅛	10⅛	Am Rad & St S	97	18⅛	17⅞	18⅛	
26⅛	15⅛	Am Roll Mill	311	26⅛	24⅞	26⅛	+ 2¼
13⅛	4½	Am Seating	27	13⅛	12½	13⅛	
26⅛	20	Am Ship Bldg (2)	3.50	26	24⅝	25⅛	
47⅛	31⅝	Am Smelt & R	91	47⅛	46¼	46⅛	
117¼	103	Am Smelt 2 pf (1⅜k)	1	108⅛	108⅛	108⅛	
20⅛	12	Am Stl Fdrs	16	19⅛	18⅛	19	
106	88	Am Stl F pf (2)	10	98⅝	98⅛	98⅛	
43	33½	Am Stores (2½b)	5	39	37⅛	39	— 1½
57	51⅛	Am Sugar Ref (2)	10	57	55⅛	57	+ 1
27	18½	Am Sumat Tob (2b)	5	25⅛	25⅛	25⅛	+ 1
142	98⅝	Am Tel & Tel (9)	39	141	139⅛	140⅛	— ¼
99	77½	Am Tob (5)	6	98	96⅛	96⅛	— ¾
101½	74⅝	Am Tob B (5)	11	99⅜	99	99⅛	— 1½
6⅛	2½	Am Type Fdrs		5⅛	5⅛	5⅛	
22½	9	Am Type F pf	2.70	22⅛	21	21	
19⅛	7⅛	Am Wat Wks	82	16⅜	16	16⅛	+ ½
80	43⅛	Am W W 1 pf (6)	1	76	76	76	+ ⅝
9⅝	4⅛	Am Woolen	10	8⅜	8⅛	8⅜	+ ⅛
48⅛	35½	Am Wool pf	11	48⅛	47¼	48⅛	+ 1¼
5⅛	2¼	Am Wtg P pf	1	3⅞	3⅜	3⅞	— ⅛
6⅛	3	Am Zinc L & S	6	4⅛	4⅛	4⅛	— ¼
20⅛	8	Anaconda	262	19⅞	19⅛	19⅝	+ ⅝
28	16½	Anacon W & C	5	25⅛	25	25	
17⅛	12½	Ancher Cap (.60)	4	13⅞	13⅜	13⅞	+ ¼
3½	1½	A P W Paper	1	1⅜	1⅜	1⅜	
52	36	Arch-Dan-M (1⅛b)	1	49	49	49	
122½	117	Arch-D-M pf (7)	10	119	119	119	
6⅛	3¼	Arm Ill	47	4⅝	4⅛	4⅛	
70⅛	55½	Arm Ill pr pf (6)	13	64	63½	64	
31⅛	12½	Armst Cork (⅜g)	20	31⅞	30½	31⅛	+ ¾
7⅛	4	Arnold Const	16	7⅝	7⅛	7⅛	+ ¼
14⅛	3¾	Artloom	1	14⅜	14	14⅜	+ ⅜
108	80⅛	Assd Dry Gds	11	108	108	108	
57⅛	35⅝	Assd D Gd 1 pf (9k)	3	52⅝	51⅝	52⅛	+ 1
91	65⅛	Atch T & S F (2g)	62	87½	87⅛	87½	+ 1⅜
37¼	17⅛	Atchison pf (5)	15	26⅝	25⅞	26½	+ ⅛
28	21⅛	Atl Cst Line	4	22⅛	22½	22⅛	— ⅛
46½	32⅛	Atl Refin (1)	2	41⅛	41⅛	41⅛	— ¼
10⅛	4	Atlas Pow (2)	2	8½	8⅛	8½	— ⅛
36⅛	15	Atlas Tack	85	36⅛	35	35⅜	
4¼	2⅜	Auburn Auto	13	3⅞	3⅞	3⅞	+ ⅜
		Aust Nich					
		Aviation new					
		— B —					
6⅛	1½	Baldwin Loc	25	2⅜	2⅛	2⅜	+ ⅛
26⅛	7½	Bald Loc pf	3	22⅛	22	22⅛	
17⅛	7½	Balt & Ohio	140	17⅛	16⅛	17⅛	+ ⅜
22⅛	9½	Balt & O pf	20	21⅜	21	21⅜	+ ⅝
49½	36½	Bang & Ar (2½)	2	45⅜	45	45⅜	+ ⅜
6½	3¼	Barker Bros	1	5⅜	5⅜	5⅜	
61	32	Barker pf	1.10	60	58½	59⅝	+ 4⅜
10⅝	5⅜	Barnsdall	13	9½	9¼	9½	
51⅛	37⅛	Bayuk Cigar (1a)	1	46⅛	46⅛	46⅛	+ 1
13⅛	11⅛	Belding-Hem (1g)	54	13⅛	13⅛	13⅛	
117⅛	83⅛	Belg N R pf (4⅛g)	2	83⅛	83⅛	83⅛	+ ½
21	11⅛	Bendix Aviat	276	21⅞	20⅜	21	+ 2½
19⅛	15⅛	Benef Ind Ln (1½)	5	18⅛	18⅛	18⅛	
50⅛	34	Best & Co (2)	5	50⅛	49⅛	50⅛	+ ⅛
39⅛	21⅛	Bethlehem Stl	188	39⅝	38⅛	39⅜	+ 1
103⅛	55⅛	Beth Stl pf (1⅜k)	11	101¼	100	101¼	+ 1
26⅛	14⅛	Bigelow-San	50	20⅜	20⅛	20⅜	
14	9⅛	Blaw-Knox	22	13⅛	13⅛	13⅛	
112	103⅛	Blooming pf (7)	70	108⅛	108⅛	108⅛	
16	7⅛	Boeing Airpl	41	15⅛	15	15⅛	
59⅛	42	Bohn Alum (3)	1	48⅛	47⅛	48	
47⅛	36	Bon Ami B (2⅛b)	1	43⅛	43⅛	43⅛	
26⅛	21⅛	Borden (1.60)	19	24⅛	24⅛	24⅛	
49⅛	28⅛	Borg-Warner (2)	26	49⅛	48⅛	49⅛	+ 1⅛
7⅛	3⅛	Boston & Me	3	7⅛	7	7⅛	
14⅛	8⅛	Bridgeport Brass (.40)	78	14⅛	14	14⅛	
45⅛	24⅛	Briggs Mfg (2)	72	44⅞	43⅞	44⅞	+ ⅛
45⅛	23⅛	Briggs & Strat (3)	5	44⅛	44	44⅛	
36⅛	30⅛	Bristol-My (2.30b)	5	35⅛	35	35⅛	
3⅛	1⅛	Bklyn & Qu T	2	2⅜	2⅜	2⅜	
46⅛	36⅛	Bklyn-Man T (3)	62	44⅝	44⅛	44⅝	+ 1⅛
100	90	Bklyn-M T pf (6)	5	99⅛	99⅛	99⅛	
71⅛	43	Bklyn Un Gas (5)	2	65⅛	65⅛	65⅛	
6⅛	3	Brunswick-Bal	2	5⅛	5⅛	5⅛	
8	3⅛	Bucyrus-Erie	9	6⅜	6⅛	6⅜	
15	8½	Bucy-E cvt pf	9	13⅞	13⅛	13⅞	
91⅛	62⅛	Bucy-E 7% pf (2)	10	87	87	87	
6	3⅛	Budd Mfg	61	5⅞	5⅛	5⅞	
49⅛	23	Budd Mfg pf	5	48⅜	48	48⅜	
6⅛	2½	Budd Wheel	33	5⅝	5⅛	5⅝	
19⅛	8⅛	Bullard Co	6	19	18	19	
10⅛	3⅛	Bulova Watch	1	10⅛	10⅛	10⅛	
2⅛	¾	Burns Bros A	1	1⅞	1⅞	1⅞	
1⅛	⅛	Burns Bros B	2	⅛	⅛	⅛	
18⅛	13⅛	Burns Bros pf	30				
2⅛	1⅛	Burr Ad Mach (.60)	6.30	18⅛	18	18⅛	
20⅛	11⅛	Butte Cop & Z	68	2⅜	2⅛	2⅜	
60⅛	32	Butterick	11				
		Byers Co	16	18⅜	17⅛	18⅜	+ ⅛
		Byers pf	40	58	58	58	— 1
		— C —					
42½	30½	Calif Pack (1½)	4	33⅛	33	33	— ¼
5⅛	2½	Calumet & Hec	7	5⅛	5	5⅛	
22⅛	7½	Campbell Wy (.40g)	13	20⅛	20¼	20⅛	— ½
16⅛	8⅛	Can D G Ale (.40)	4	10	9⅞	9⅞	— ½
13⅛	9⅛	Canad Pac	137	11	10⅛	11	— ¼
36	30	Cann Mills (2)	2	35	34⅞	35	+ ¼
12⅛	4⅛	Cap Adm A	6	12⅛	11⅞	12⅛	+ 1
45⅛	32½	Cap Adm pf A (3)	.30	45	45	45	+ 1¼
95	85	Caro C & O stpd (5)	.10	93	93	93	
78½	45⅛	Case (J I)	122	78⅛	75⅛	77¼	+ 1¾
112	83⅛	Case (J I) pf (4)	.80	112	110⅛	112	+ 1¾
55⅛	36⅛	Caterpil Tract (1⅛b)	.41	55⅛	54	54½	+ ¾
38⅛	19⅛	Celanese	.81	28⅛	27⅛	28	+ ¼
4⅛	1⅛	Celotex	7	4	3⅞	3⅞	
33⅛	11⅛	Celotex pf	.20	30⅛	30⅛	30⅛	+ ¼
29	22⅛	Cent Aguir (1½)	9	26	25⅛	26	
62½	34	Cent R R N J	14	58½	56½	58½	+ 2½
63⅛	38⅛	Cerro de Pas (2g)	27	58⅛	57⅛	57⅛	
7	3⅛	Certain-teed	50	7	6⅞	6⅞	
58	23	Cert-teed 7% pf	7.10	61	57⅛	60⅛	+ 2½
47⅛	37⅛	Ches & Ohio (2.80)	23	46⅛	46	46⅛	+ ¾
47⅛	36	Ches Corp (3)	8	46	46	46	
5⅛	1⅛	Chi & N W	8	2⅛	2⅛	2⅛	
10⅛	3⅛	Chi & N W pf		7⅛	7⅛	7⅛	
2⅛	1⅛	Chi Gt West		1⅛	1⅛	1⅛	
4½	1⅛	Chi Gt W pf		3	3	3	
34⅛	15⅛	Chi Mail Or (1⅛b)		33⅛	33	33⅛	
3	1⅛	Chi M St P & P		1⅛	1⅛	1⅛	
4⅛	1⅛	Chi M St P & P pf		2⅛	2⅛	2⅛	
9⅛	4⅛	Chi Pneu T		9⅛	9⅛	9⅛	
44⅛	20	Chi Pneu T pf		42	41⅛	42	
2⅛	1⅛	Chi Rk Is & P		1⅛	1⅛	1⅛	
4⅛	1⅛	C R I & P 7% pf		3⅛	3	3⅛	
30	25½	Chick Cot Oil (2) XD	3	26⅛	26⅛	26⅛	
7½	3½	Childs Co	3	5⅛	5	5	
65½	31	Chrysler (1⅛b)	727	69	64⅛	68⅛	+ 4
24⅛	16	City Ice & F (2)	14	18	17⅛	17⅛	
100	83⅛	City I & F pf (6½)	.20	83⅛	83⅛	83⅛	
18⅛	12⅛	Clark Equip (.80)	2	16	16	16	
35⅛	27⅛	Clev Graph Br (1⅛b)	2	32⅛	32⅛	32⅛	
245	160	Coca-Cola (8)	1	240⅛	240⅛	240⅛	
19⅛	11	Colgate-Palm (½)	27	18⅛	18	18	— 1½
105	101	Colgate-Palm pf (6) EX	1	104	104	104	
26⅛	9	Coll & Aik	83	28⅛	27⅛	28⅛	+ 1⅛
101½	68⅝	Coll & Aik pf (7)	.50	98⅛	97	98	+ 1
17½	7	Col & Sou 1 pf	1.40	16½	15	16½	+ 1½
5½	½	Col Fuel & Ir	.19	2⅛	2⅛	2⅛	
28½	5	Col F & Ir pf	2.40	17⅛	16⅛	16⅛	+ ⅛
14	3⅜	Colum G & El	377	13⅛	12½	13⅛	+ ⅛
86⅛	35½	Col G & E pf A (6)	3	81	79⅛	81	+ 1
81	34½	Colum Pict vtc (1a)	13	70	68⅛	68⅛	— 2½
94	67	Colum Carb (4)	3	88⅛	87⅛	87⅛	
55⅛	39½	Coml Credit (2½)	81	53⅛	50⅛	53	+ 1¾
72	56⅛	Coml Invest Tr (3.20b)	16	70⅛	69⅛	70⅛	+ 1
103⅛	91⅛	Coml Inv tr pf (4⅛)	8	100⅛	100⅛	100⅛	
23⅛	17⅛	Coml Solv (.85b)	73	20	19⅛	19⅛	
2⅛	⅛	Comwlth & Sou	65	2	1⅛	1⅛	
65⅛	29⅛	Com & Sou pf (3⅛g)	5	53⅛	53	53	
37⅛	27	Congoleum-Na (1.60)	7	36	35⅛	35⅛	— 1½
49	23⅛	Conn Ry & L (4⅛)	.40	44⅛	44	44	
56	41	Conn Ry & L pf (4½)	.20	56	56	56	+ 1
10½	7	Consol Cigar	4	8	8	8	
74	62	Con Cig pf (7)	.20	66	66	66	
82	71	Con Cig pr pf ww (6⅛)	.60	80	80	80	
7⅛	3⅛	Con Film		4⅛	4⅛	4⅛	
22⅛	14⅛	Con Film pf (1⅛k)	4	17⅛	16⅛	16⅛	+ ¼
34⅛	15⅛	Con Gas (1)	141	29⅛	28⅛	29⅛	+ 1
101⅛	72⅛	Con Gas pf (5)	1	99	99	99	
4⅛	1½	Con Laundries	1	4	4	4	+ ¼
10⅛	6⅛	Con Oil (⅛g)	66	9	8⅛	9	+ ⅛
1⅛	⅛	Con Text	2	⅛	⅛	⅛	
13⅛	8⅛	Container A	2	11⅛	11	11⅛	+ ⅛
5⅛	2⅛	Container B	1	4⅛	4⅛	4⅛	+ ⅛
9⅛	3⅛	Cont Bak A	3	8⅛	8⅛	8⅛	
1⅛	⅛	Cont Bak B	3	1⅛	1⅛	1⅛	
67⅛	46⅛	Cont Bak pf (4)	3	64⅛	64⅛	64⅛	+ 2¼
91⅛	62⅛	Con Can (2.40)	12	85⅛	84⅛	85⅛	+ ¼
14⅛	7	Cont Diam Fib (.53)	12	14⅛	13⅛	13⅛	
42⅛	26⅛	Cont Ins (1.20)	13	40⅛	40	40⅛	
1⅛	⅛	Cont Mot	30	1⅛	1⅛	1⅛	
23	15⅛	Cont Oil Del (⅛g)	36	20⅛	20⅛	20⅛	+ ¼
60⅛	41⅛	Corn Exchange (3)	11	55	54⅛	55	
78⅛	62	Corn Prod (3)	11	67⅛	67	67⅛	+ ½
6⅛	4⅛	Coty	4	4⅛	4⅛	4⅛	
39⅛	35⅛	Cream of Wh (2⅛b)	3	37⅛	37⅛	37⅛	
16⅛	12⅛	Crosley Rad (⅛g)	10	14	13	14	
36	23⅛	Crown Cork (1)	9	34	33⅛	34	+ 1
47⅛	43⅛	Cro Corp pf (2.70)EX	3	45⅛	45⅛	45⅛	
5⅛	3⅛	Crown Zeller	7	5⅛	5	5⅛	
27⅛	14	Crucible Stl	31	27⅛	26	27⅛	+ 1⅛
85	47⅛	Crucible Stl pf	1	85	85	85	+ 1
1⅛	1	Cuba Co	1	1⅛	1⅛	1⅛	
8⅛	3⅛	Cuban-Am Sug	20	6⅛	6⅛	6⅛	
80⅛	40⅛	Cuban-Am S pf	1.30	69	67⅛	69	+ 1⅛
47⅛	39⅛	Cudahy Pack (3)	4	41	40⅛	41	+ ¼
22⅛	15	Curtis Pub	11	18⅛	18⅛	18⅛	
105⅛	89⅛	Curtis Pub pf (7k)	8	105	104⅛	105	
3	2	Curtiss-Wright	20	2⅛	2⅛	2⅛	
10⅛	6⅛	Curtiss-Wr A	19	8⅛	7⅛	7⅛	— ¼
28⅛	18	Cutler-Ham	9	28⅛	28	28⅛	+ ⅛

Dow-Jones Averages

By the United Press.

New York, Sept. 6.—Dow-Jones averages:

Stocks—	Open	High	Low	Close	Net ch.
30 industrials	129.55	131.34	128.94	130.75	+1.41
20 rails	36.35	37.00	36.30	36.72	+0.71
20 utilities	26.11	26.54	25.92	26.36	+0.38

Transactions in stocks used in the averages: Industrials, 406,800; rails, 140,600; utilities, 163,900.

Commodities Range

	Yesterday.	Prev. Day.	Week Ago.	Month Ago.	Year Ago.
Wheat, Chicago (Sept.)	90	89⅝	86⅝	90½	1.02½
Cotton, New York (Oct.)	10.40	10.32	10.43	11.44	12.90
Corn, yellow, Chicago (Sept.)	75¼	74⅞	71¼	75⅞	78½
Oats, white, Chicago (Sept.)	25½	25¼	24	30½	51¼
Cattle, choice steers (Balto.)	9.30	9.25	9.40	8.30	6.85
Hogs, choice, Balto.	12.40	12.50	11.10	11.90	7.05
Lambs, choice, Balto.	10.10	10.00	9.50	8.75	7.72
Eggs, special, New York	30	32	31½	37½	23⅝
Butter, creamery, New York	26¼	26⅝	25⅞	24½	26
Flour, New York	7.90	7.90	8.03	7.40	7.40
Coffee, New York	8⅝	8¼	8¼	8	11½
Raw sugar, New York	3.45	3.45	3.45	3.20	2.80
Steel, bar, Pittsburgh	1.80	1.80	1.80	1.80	1.80
Rubber, New York	11.50	11.52	11.79	12.16	15.40
Pig iron, foundry	19.50	19.50	19.50	19.50	19.80
Tin	48.60	48.70	49.15	52.50	52.00
Copper, electrolytic	8.50	8.50	8.50	8	9
Bar gold, London (s)	34.81	34.78	34.80	34.91	35.00
Bar silver, New York	65⅝	65⅝	65⅝	67⅝	49⅝
Zinc, East St. Louis	4.60	4.60	4.60	4.50	4.30
Lead, pig, New York	4.35	4.35	4.35	4.20	3.75

1935 High	1935 Low	Name and Dividend Rate	Sales Add 00	High	Low	Close	Net Ch'ge
		— D —					
40⅝	22⅜	Deere & Co	.58	40⅝	39⅝	40	+ 1
28	19	Deere & Co pf (1.40)	.4	38	37⅞	37⅞	— ¼
43⅛	23⅛	Del & Hud	.44	39⅞	38	38⅞	+ 1¼
19⅛	11	Del Lack & W	.31	16⅞	16⅛	16⅝	+ ⅜
4⅝	1⅛	Den & Rio G W pf	.1	3⅝	3⅝	3⅝	— ⅜
96	65	Detroit Ed (4)	.1	96	94⅝	96	+ 1½
50⅝	35⅝	Devoe & Ray A (2b)	.5	40	39½	40	+ ⅜
40⅜	26⅛	Diamond Mat (1.95b)	.5	38⅞	38⅛	38⅞	+ ⅞
41⅛	24⅜	Diam Mat pf (1.70b)	.3	40	40	40	
43⅛	34⅛	Dome Mines (4b)	.14	39⅝	39⅛	39⅛	— ¼
33	17⅛	Douglas Airc (⅜g) XD	73	32⅞	31⅞	32¼	+ ¾
19	12⅝	Duplan Silk (1)	.3	15	15	15	
113	103	Duplan S pf (8)	.20	113	113	113	
122½	86⅝	du Pont de N (3.95b)	.26	121½	120	121	+ 2
115	104	Duq Lt 1 pf (5)	.10	114¼	114¼	114¼	
		— E —					
8	3⅝	Eastern Roll	.17	7½	7⅛	7½	+ ½
152	110½	Eastman Kod (5¼b)	.20	151⅛	149⅝	151¼	+ 2
25⅛	16⅝	Eaton Mfg (1⅜b)	.64	25⅛	24⅛	24⅝	+ ½
7⅝	3⅛	Eitingon Sch	.1	6⅛	6⅛	6⅛	
29⅛	19⅛	El Auto L	271	29⅝	28⅝	29⅛	+ ¾
112	107	El Auto L pf (7)	1.10	111⅛	111	111¼	+ ¾
9⅛	3⅛	El Boat	.101	9	8⅝	8⅝	
7⅛	1⅛	El Pow & Lt	.64	6⅛	5⅝	5⅞	+ ¼
28	2½	El P & L $6 pf	.24	24¼	22¼	23⅞	+ 1⅝
32	3	El P & L pf	.45	26⅛	24⅛	26	+ 1⅛
49⅛	39	El Stor Bat (2) XD	.8	45⅜	44⅞	45⅜	
1⅞	⅜	Elk Horn C pf	.1	1⅛	1⅛	1⅛	
7⅛	1⅛	Eng Pub Svc	.1	5⅛	5⅛	5⅛	+ ⅛
41	14	Eng P S $5 pf	.4	39⅛	37⅛	39⅛	+ 1⅝
41⅛	14½	Eng P S pf ww	.5	40⅛	38⅛	40⅛	+ 2¼
42	15⅛	Eng P S $6 pf	.2	41	41	41	+ 2
7⅝	4⅜	Equit Off Bldg	.6	6⅛	6⅛	6⅛	+ ⅜
14	7⅛	Erie R R	.35	12⅞	11⅞	12⅞	+ ⅝
17⅛	8⅛	Erie 1 pf	.6	16⅜	16	16	
13	6⅛	Erie 2 pf	.2	11	11	11	+ 1
14⅛	10½	Eureka Vac Cl (.80)	.10	14⅛	13⅞	14⅛	+ ½
23⅛	15	Evans Prod (1⅛g)	.10	18½	18⅛	18½	+ ⅜
5	2	Exchange Buff	.20	2½	2½	2½	
		— F —					
2⅛	⅝	Fairbanks Co	.2	1⅜	1¼	1¼	
9⅝	4	Fairbanks p	.40	6⅝	6⅛	6⅛	+ ¼
26½	17	Fairbanks Mor	.6	25½	25¼	25¼	
120	71½	Fairbanks M pf (3½k)	1.30	119	117	119	+ 2
19⅜	5⅜	Fed Lt & Trac	.4	16⅜	16⅜	16⅜	— ½
85	78	Fed Lt & Trac pf (6)	.10	84⅝	84⅝	84⅝	— ⅝
7⅜	3⅜	Fed Mot (.10g)	.3	6½	6⅛	6⅛	— ⅜
4¼	2	Fed Screw	.3	3	3	3	— ⅜
3⅜	⅛	Fed Wat Svc A	.4	2¼	2⅛	2⅛	— ⅛
25	16½	Federat D Strs (.90b)	.10	24	23⅞	24	+ ⅛
41½	28½	Fid P Fire Ins (1.20)	.10	39⅛	39⅛	39⅛	+ ½
18	13⅛	Firestone T & R (.40)	.10	14⅞	14⅜	14⅞	+ ⅛
96	84½	Firest T & R pf (6)	.1	95⅛	95⅛	95⅛	— ⅜
58⅞	45⅝	First Nat Strs (2½)	.8	52	51¼	52	
6⅝	2¾	Follansbee	.13	4¼	3¾	3⅞	— ¼
54⅜	20⅛	Food Mach (⅜g)	.16	54⅛	51⅞	53⅞	+ 3
17½	9⅛	Foster Wheel	.17	17	16⅜	17	+ ½
90	60⅛	Foster Wheel pf	.10	88½	88½	88½	+ 1½
33⅜	19⅜	Fourth Nat Inv (1.10g)	.5	33⅜	33	33⅜	+ ¾
60	30¼	Frank Sim pf (7)	.30	56	55	56	+ 1
28⅛	17⅛	Freeport Tex (1)	.4	27	27	27	
		— G —					
2⅛	⅞	Gabriel A	.2	2¼	2	2	— ¼
10⅜	7	Gamewell	.3				
11⅞	5⅛	Gen Am Inv	.90	10	9⅝	10	+ ¼
100	84⅜	Gen Am Inv pf (6)	.1	99½	99½	99½	+ 3
44	32⅝	Gen Am Trans (1⅜)	.12	39⅞	39⅛	39⅛	
20⅝	11⅜	Gen Asphalt	.14	18⅞	18⅛	18⅛	+ ½
12⅛	7⅛	Gen Bak (.60)	.13	11⅞	11⅛	11⅝	+ ⅛
146	115	Gen Bak pf (8)	.10	143	143	143	
8¼	5⅛	Gen Bronze	.18	8	7⅝	8	
6⅛	2	Gen Cable	.13	6	5⅝	5⅝	— ⅛
15⅜	4	Gen Cable A	.13	15⅜	14⅞	14⅞	— ½
49	19	Gen Cable pf	.1	48	48	48	
33	20½	Gen Elec (.80)	.393	33	31⅞	32⅛	+ ⅛
37½	22¼	Gen Foods (1.80)	.53	34½	33⅝	33⅝	+ 1
1¼	¼	Gen G & El A	.10	1	⅞	1	
61⅜	40	Gen Ital Ed (3.85)	.1	40	40	40	
70⅜	59⅛	Gen Mills (3)	.2	66⅛	66½	66⅛	+ 3
45½	26⅜	Gen Mot (2⅛b)	.918	45⅛	44	45⅛	+ 1¼
107½	107½	Gen Mot pf (5)	.3	117⅜	117⅛	117⅜	— ⅛
4	3	Gen Out Adv	.1	3	3	3	
38	17⅛	Gen Print Ink (1.60)	4.60	36	35	36	+ 1
106½	93½	Gen Pr Ink pf (6)	.50	106½	106½	106½	
4	1⅛	Gen Pub Svc	.5	3⅛	3⅛	3⅛	
34⅜	15⅝	Gen Ry Sig (1)	.7	33⅞	32⅝	33⅞	+ 2
2⅜	¾	Gen Real & Ut	.9	2	2	2	
27	16¾	Gen Refract	.33	24⅞	24⅛	24⅝	+ 1⅝
40½	12	Gen Stl Cast pf	.23	36½	36	36½	+ 1⅝
19½	12	Gillette (1)	.23	18⅞	17⅞	18⅛	
9	70½	Gillette pf (5)	.7	90⅞	89⅞	90	
5¼	2⅛	Gimbel Bros	.18	5⅛	5⅛	5⅛	
49	18	Gimbel pf	.12	49	48	48	
34	23⅜	Glidden Co. (1.60b)	.25	34	33⅜	34	
109⅜	104⅞	Glidden pr pf (7)	.10	108½	108½	108½	
4⅜	1⅛	Gobel		2⅞	2⅛	2⅜	
18	14⅜	Gold Dust (1.20)	.33	17	16⅞	16⅞	
11⅜	7⅜	Goodrich	.39	9⅛	8⅝	8⅞	
55	40	Goodrich pf	.2	54	53¼	53¼	
26¾	15⅜	Goodyear T & R	.70	20⅛	19⅛	20⅛	
92	70	Goody T 1 pf (4)	.1	84	84	84	
6½	2½	Goth Silk H	.2	5⅞	5⅝	5⅞	
3¼	1¼	Graham-Paige	.32	2	1⅞	2	
11⅜	5¼	Granby Con M	.6	11⅞	11	11⅝	
5	2¼	Grand Union	.1	3⅞	3⅝	3⅞	
29⅜	14⅜	Grand Un pf (1½)	.1	18	18	18	
29½	18⅜	Granite C Stl (1)	.5	26⅛	24⅞	25	
2½	1⅜	Granite C Stl rts	.39	2⅝	1⅞	2	
37⅜	26	Grant (W T) (1¼b)	.7	37½	36⅞	37½	
13	9¼	Gt Nor Ir Ore ctf (⅛g)	.13	12⅞	12⅜	12⅞	
23⅜	19⅜	Gt No Ry pf	.221	23⅛	22⅝	22⅞	
32⅜	26⅜	Gt West Sug (2.40)	.21	30	28⅞	30	
56¼	20½	Greyhound	.68	56¼	54⅞	56⅛	
2⅝	1	Guantan Sug	.1	1⅛	1⅛	1⅛	
43⅛	19	Guantan Sug pf	.10	29⅞	29⅞	29⅞	
28	12	Gulf Sta Stl	.2	25⅛	25	25⅛	
		— H —					
12⅛	6½	Hamil Watch	.1	12⅛	12⅛	12⅛	+ ⅛
96	63	Hamil Wat pf	.30	96	96	96	
108	101	Hanna pf (7) EX	.30	105	105	105	
26	18	Harb-Walker (⅜g)	.38	25⅛	24⅝	25⅛	+ ⅜
12¾	5½	Hat Corp A	.17	12⅝	12⅛	12⅝	+ ⅛
109	81	Hat Corp pf (6½)	.40	106	106	106	
4¾	1⅝	Hayes Body	.49	4⅞	4⅝	4⅝	— ⅛
117½	85	Hazel-Atlas Gl (5)	.5	110	110	110	+ 2
25½	11	Hercules Mot (1)	.37	25⅛	24⅝	25	+ 1
86	71	Hercules Pow (3)	.7	83	82	82½	— ½
128	122	Hercules P pf (7)	.30	126⅞	126⅞	126⅞	
15¾	5¾	Holland F	.23	15⅝	15⅛	15⅝	+ ½
11	6⅝	Hollander (½)	.6	9⅛	9	9	+ ⅛
412	338	Homestake M (30b)	.1	405	405	405	+ 7
42	30⅞	Houd-Her A (2½)	.1	40⅞	40⅞	40⅞	+ ⅜
22	6½	Houd-Her B	.100	22	21	22	+ 1
17¾	9⅝	Houston Oil	.4	14	13⅜	13⅜	— ¼
3⅝	1½	Houston Oil new	.1	3	3	3	
56	43	Howe Sound (3)	.14	48⅜	47½	47⅞	+ ½
5½	2⅜	Hudson & Man	.2	4	4	4	
12⅝	6¼	Hudson Mot	.177	12⅝	11⅞	12⅛	+ ⅛
3⅜	¾	Hupp Mot	.11	2	1⅞	1⅞	— ⅛
		— I —					
17⅛	9⅛	Illinois Cent	.80	15⅞	15¼	15½	+ ½
57½	40	Ill Cent l l (4)	.30	53	53	53	
23⅛	15	Ill Cent pf	.2	23	22½	23	+ ½
33	23⅛	Indust Ray (1.68)	.11	31	30⅞	30⅞	
97¼	80½	Inger Rand (2)	.4	97	96	97	
91	46¼	Inland Stl (2¼b)	.25	91	89⅛	91	+ 1
5	2½	Inspirat Cop	.6	4⅝	4⅛	4⅜	+ 1
22¼	8⅜	Interb Rap T	.147	22⅛	20⅞	21⅞	+ ⅞
8⅜	4¼	Interlake Ir	.42	8⅞	8¼	8⅞	+ ⅜
5	2⅜	Int Agricul	.1	3⅜	3⅛	3⅜	+ ⅛
184½	149½	Int Bus Mach (6a)	.2	183	182½	183	+ 1
7¼	3⅜	Int Carriers (.20)	.4	7	6⅞	7	
33	22⅞	Int Cement (1)	.8	30⅞	29⅜	30¼	+ ¾
56⅝	34¼	Int Harvest (.60)	.33	56⅛	55⅞	56	
4⅝	1¼	Int Hydro-El A	.10	3½	3¼	3⅜	
3¾	1⅛	Int Mer Mar	.1	3¼	3	3	
29⅞	22¼	Int Nick Can (⅛g)	.67	29⅛	29	29⅛	+ ⅜
3	1⅛	Int Pap & P A	.5	2⅛	2	2⅛	
1¼	⅜	Int Pap & P C	.7	1	1	1	
12⅝	4½	Int Pap & P pf	.7	11⅝	11⅛	11⅝	+ ⅝
28¾	21½	Int Print Ink (1)		[illegible]			
107	98½	Int Print I pf (6)	1.30	104	104	104	
5	2¼	Int Ry C Am ctfs	.10	2½	2½	2½	
18½	9¼	Int Ry C Am pf	.40	14	14	14	
36¼	29	Int Salt (1½)	.2	30⅛	30⅛	30⅛	+ 1½
48¾	42¼	Int Shoe (2)	.5	46⅛	46¼	46⅛	+ ⅜
28	16	Int Silver	.5	23⅛	22¼	22⅞	+ ⅛
75⅛	60½	Int Silver pf (4)	1.30	71⅛	70	71⅛	+ 1½
12¾	5⅝	Int Tel & Tel	.149	11⅜	10⅞	11⅜	+ ⅜
16½	8⅞	Interst Dept Strs	.13	16⅛	16⅛	16⅛	
13½	6¼	Intertype (.20g)	.2	12⅛	12⅛	12⅛	
36	25	Island Crk C (1g)	.2	26⅛	26⅛	26⅛	
		— J —					
67	49	Jewel Tea (3)	.1	59½	59½	59½	+ ½
73	38½	Johns-Manville (⅛g)	.71	73	69⅞	72⅞	+ 3⅜
84⅛	20	Jones & L Stl pf	5.50	82⅝	80	82⅝	+ 2⅛
		— K —					
8⅛	3⅜	Kan City Sou	.1	7⅛	7⅛	7⅛	+ ¾
13½	6⅛	Kan City Sou pf	.4	12⅛	11⅞	12⅛	+ 1⅛
16⅞	1½	Kaufmann Dept (.80g)	.10	16⅞	16⅞	16⅞	
21¼	15⅜	Kayser (J) (.90g)	.19	19⅞	19⅛	19⅛	
23⅜	6	Kel-Hay Wh A	.32	22⅛	22⅛	22⅛	
21¼	3¼	Kel-Hay Wh B	.51	20⅛	19⅛	20⅛	+ ⅜
18¼	10½	Kelvinator (.70b)	.14	12⅛	12⅛	12⅛	+ ⅛
96	84	Kendall pf (6.38b)	.30	90	89⅛	89⅛	
24	13¾	Kennecott (.45g)	.95	24	23⅛	23⅞	+ 1
15⅝	3	Kinney (G R)	.1	3⅛	3⅛	3⅛	
38	23	Kinney pf	1.70	32	31	32	+ 1
26½	19¾	Kresge (S S) (1)	.16	26⅛	26⅛	26⅛	+ ⅛
5	3	Kresge Dept Strs	.1	3⅛	3⅛	3⅛	
32½	22¼	Kroger Groc (1.60)	.39	30⅛	29⅞	29⅞	— ⅛
		— L —					
28½	22¼	Lambert (3)	.9	24⅝	24⅝	24⅝	+ ⅜
12⅝	8½	Lee Rub & T (⅛g)	.3	10⅛	10	10	— ⅛
3⅝	1½	Lehigh Val C	.5	2⅛	2⅛	2⅛	
13¼	5½	Lehigh V C pf	.2	11⅛	11	11	
11½	5	Leh Val R R	.2	10⅛	9⅞	10	+ ⅛
95	67½	Lehman Corp (2.65b)	.4	93½	93	93	+ ⅛
38¾	21¼	Libbey-O F Gl (1.20)	.47	36⅛	35⅜	36⅛	+ 1⅛
8	6½	Libby McN & L	.1	7	7	7	
24¼	21	Life Savers (1.60)	.88	23⅛	23⅛	23⅛	
122	93¾	Ligg & My B (5b)	.1	115½	113	114	
19½	16¼	Lily Tul C (1½)	.2	18	17⅞	18	
24⅛	13½	Lima Loco	.6	21⅜	21⅛	21⅜	+ ⅛
34¾	17½	Link Belt (.80)	.14	34⅛	33⅞	34	
34¾	24⅛	Liquid Carb (1⅛b)	.14	32⅛	31⅞	32	
48½	31¼	Loew's (2)	.69	43⅛	43⅛	43⅛	+ ⅛
2½	1¼	Long-Bell A	.25	2⅛	1⅞	2	
25¼	18½	Lorillard (P) (2.20b)	.29	25	24⅞	24⅞	
144¾	124	Lorillard pf (7)	.40	140	140	140	
1⅛	⅜	Louisiana Oil		⅝		⅝	
10½	4½	Louis Oil pf	.60	9	8⅞	9	
47	34	Louisv & Nash (2⅛g)	.25	42	41⅞	42	+ 1⅝
22⅜	10⅜	Louisv G & E A (1½)	.1	20⅛	20⅛	20⅛	+ 1
34⅝	13¾	Ludlum Stl	.30	24⅛	22⅞	24⅛	+ 1⅝
124½	90¼	Ludlum Stl pf (6½)	1	124½	124⅛	124½	+ 4½
		— M —					
28⅛	18⅝	Mack Trucks (1)	.58	23¾	22¾	23¾	+ 1⅛
50	31½	Macy (R H) (2)	.10	49⅜	49	49⅜	
10⅛	5½	Madison Sq Gar (.15g)	.1	10⅛	10⅛	10⅛	+ ⅛
36	18⅝	Magma Cop (2)	.1	34	34	34	
2⅛	⅜	Manati Sug	.1	1½	1½	1½	
10	4	Manati Sug pf	.50	6⅞	6	6	
60	29	Manh Ry gtd	1.50	60	57	57	
29⅛	13⅛	Manh Ry mod gtd	.108	29⅛	26⅛	28⅛	— 2½
15	10	Manh Shirt (.60)	.1	14⅛	14⅛	14⅛	+ ⅛
8⅛	5½	Marine Midl (.40)	.9	7⅜	7⅜	7⅜	
10⅛	3⅜	Mark St Ry pr pf	.50	8⅜	8⅛	8⅛	
33⅛	20	Marlin-Rock (2)	.6	32	31⅞	32	
11⅛	6¾	Marsh Field	.13	10⅜	10⅛	10⅛	+ ¼
9⅛	4	Martin-Parry	.1	6	6	6	
32	23¾	Math Alkali (1½) XD	.7	30⅛	30	30⅛	
53	35½	May Dept Strs (1.60)	.11	53	52⅜	53	
14⅛	5½	Maytag	.16	14⅛	13	14⅛	+ 1⅛
103	84½	Maytag 1 pf (6)	.20	100	100	100	+ 1½
50⅛	33	Maytag pf ww (3⅜k)	.5	50	49	49	
35½	28	McCall (2)	.2	31⅛	31	31⅛	
13	7¼	McCrory Strs	.12	12	11⅜	12	
12½	6½	McCrory Strs B	.1	11⅞	11⅞	11⅞	
45⅛	34	McIntyre Porc (2)	.14	39⅜	38⅛	38⅞	
123	90⅛	McKeesport T (4)	.2	119	118½	118½	— ½
8⅛	5⅛	McKess & Rob	.14	7⅝	7⅛	7⅛	— ⅛
45	32	McKess & Rob pf	.4	41⅛	40⅞	40⅞	— ⅛
15⅝	8½	McLellan Strs	.19	12⅛	12⅛	12⅛	
60⅛	41	Melville Shoe (2½)	.14	58⅛	58⅛	58⅛	
5⅞	3	Mengel	.14	5⅜	5⅛	5⅛	
42	20¾	Mengel pf					
27¼	22	Mer & Min Tr (1.60)	1.90	42	40	41⅜	+ 1⅛
35⅛	24½	Mesta Mach (2)	.30	24⅛	24⅛	24⅛	
5⅝	3½	Miami Cop	.17	5⅛	5⅛	5⅛	
13⅜	9½	Mid-Cont Pet (.15g)	.11	[illegible]			
22⅝	8¼	Midland Stl					
115	60⅛	Midl Stl 1 pf (8)	.60	112⅛	112⅛	112⅛	
5⅛	3⅛	Minn-Mol Imp	.18	5⅛	5⅛	5⅛	
57⅛	31	Minn-M Imp pf	.2	53	52⅛	52⅛	
16⅞	10¾	Mission Corp	.7	12⅛	12⅛	12⅛	
6⅛	2⅛	Mo-Kan-T	.7	4⅛	4⅛	4⅛	
14½	5⅛	Mo-K-T pf	.11	11	10⅛	11	
4	1⅛	Mo Pac	.6	3⅛	3	3⅛	
18⅛	10¾	Mo Pac pf	.9	18	17⅛	18	
77⅛	55	Mohawk Cpt (⅛g)	.8	73⅛	72⅛	73⅛	
36⅛	21⅜	Monsanto Ch (1⅛b)	.177	35⅛	35⅛	35⅛	
41⅛	17⅜	Montgom Ward	.49	41⅛	39⅛	41⅛	+ 2⅛
11⅛	7⅛	Motor Prod (1g)	.32	10⅛	9⅛	10⅛	+ 1⅛
12⅞	9¼	Motor Wheel (.27⅛g)	.18	12⅛	11	12⅛	+ 1½
13	9½	Mullins Mfg A	.42	13⅛	11⅛	12⅛	+ 1⅛
65	62	Mullins Mfg B	.4	65	63	65	+ 2
16¾	4¾	Mullins pf n.	.395	16¾	15¾	16¾	+ 1
		Murray Corp					
		— N —					
19⅝	11	Nash Mot (1)	.151	16	14⅝	15⅝	+ ⅝
27½	14	Nash Ch & St L	1.50	22½	21⅛	21½	+ ¾
8⅝	4½	Nat Acme	.36	8⅝	8⅛	8⅝	+ ⅛
10¼	6¾	Nat Aviation	.1	9⅛	9⅛	9⅛	
33⅛	22½	Nat Biscuit (1.60)	.13	29⅛	28⅞	28⅞	— ⅛
18⅛	13¼	Nat Cash R (½)	.22	17⅜	17⅛	17⅜	
17⅛	12⅝	Nat Dairy Pr (1.20)	.35	15⅞	15⅝	15⅝	
4⅝	1½	Nat Dept Strs	.11	2⅛	2⅛	2⅛	
34⅛	17	Nat Dept Strs 1 pf	.70	26⅛	25⅞	26⅛	+ ⅛
31⅝	23⅝	Nat Distill (2)	.264	31¼	30⅝	31⅛	+ ¾
185	145	Nat Lead (5)	.2	177	175⅞	177	
162½	150	Nat Lead pf A (7)	.1	160¼	160¼	160¼	+ 1
140½	121⅝	Nat Lead pf B (6)	.40	140	139⅞	140	
14⅝	4⅝	Nat Pow & Lt (.80)	.103	11⅛	11	11⅛	
68⅝	40⅝	Natl Stl (1⅜b)	.18	68⅞	67	68⅞	+ 1⅜
20⅝	9	Nat Supply	.9	18⅞	18⅛	18⅞	+ ⅜
77⅝	36	Nat Sup pf	2.40	71⅛	70⅞	70⅞	— 1⅛
11⅝	8¼	Nat Tea (.60)	.6	10	9⅞	10	
12⅝	7½	Natomas (.80)	.10	10⅛	10	10⅛	+ ⅛
30⅝	21¼	Neisner Bros (1⅛b)	.5	30⅛	29⅛	30⅛	+ 1⅛
61	43½	Newberry (J J) (1.60)	.5	60⅜	60⅛	60⅜	+ ⅛
8	4⅝	Newport Indust	.2	6⅛	6	6⅛	+ ⅛
28½	18½	N Y Air Br	.6	28	27⅛	27⅛	
25⅝	12⅝	N Y Central	.401	25⅛	24⅛	25⅛	+ 1⅛
13	6	N Y Chi & St L	.3	10⅛	10⅛	10⅛	
25	9⅝	N Y Chi & St L pf	.12	22⅛	21⅛	22	+ ⅝
5¼	2	N Y Dock	.80	4⅛	4⅛	4⅛	
139	112	N Y & Harlem (5)	.20	126	125	126	+ ⅛
⅝	⅛	N Y Investors	.4	⅝		⅝	
8½	2⅝	N Y N H & H	.27	7⅛	7⅛	7⅛	+ ⅛
16⅝	6½	N Y N H pf	.21	15⅛	14⅞	14⅞	
6	2⅝	N Y Ont & W	.5	5⅛	5	5⅛	
1⅝	⅝	N Y Rys pf	.4	1⅛	1⅛	1⅛	
16	6⅝	N Y Shipbldg	.5	12⅝	12½	12⅝	+ ⅛
100	79	N Y Steam $7 pf (7)	.10	96	96	96	
95½	79	N Y Steam $6 pf (6)	.60	84⅜	84⅛	84⅜	
43	30	Noranda Mines (1g)	.10	39⅝	39⅛	39⅛	— ⅛
193	158	Norfolk & W (10b)	.1	193	193	193	+ 2
1⅝	½	Norfolk Sou	.10	1⅛	1½	1⅛	
4½	2	No Am Aviat	.21	4	3⅞	3⅞	
24¼	9	North Am (1)	.139	21⅞	20⅝	21⅛	+ ⅝
53⅝	35½	North Am pf (3)	.2	51	50⅞	51	+ 1⅛
96¾	57	No Am Ed pf (6)	.3	95⅛	95	95⅛	
21⅝	13½	Northern Pac	.73	18⅝	17⅞	18⅛	+ ⅜
44½	35⅝	Northwest Tel (3)	.70	42½	42	42½	+ 1½
		— O —					
14⅝	9¼	Ohio Oil (.15g)	.25	10⅝	10⅛	10⅝	
25⅝	16⅝	Oliver Farm new	.5	20⅞	20⅛	20⅛	— ¼
8½	3½	Omnibus	.20	7⅝	7⅛	7⅜	
8½	4⅝	Oppenheim Coll	.4	8	7⅝	8	+ ⅛
22	11½	Otis Elev (.60)	.17	19⅛	19⅛	19⅛	
17½	4⅝	Otis Stl	.185	17⅛	16⅛	17⅛	+ ¾
84½	22⅝	Otis Stl pr pf	.2	81	81	81	
104	80	Owens-Ill Gl (4)	.12	98½	97½	97⅞	— 1⅛
		— P —					
17⅝	14	Pac Am Fish	.27	16⅛	16	16⅛	+ ⅛
28⅝	13⅝	Pac G & El (1½)	.41	27	26	26⅞	+ ⅞
44½	19	Pac Ltg (2.40)	.8	42	41⅛	42	+ 1
21	12	Pac Mills	.2	15½	15	15½	+ ½
135¼	111⅝	Pac T & T pf (6)	.10	135⅛	135⅛	135⅛	+ 1⅛
11⅝	6¾	Pac West Oil	.4	9⅛	9⅛	9⅛	
5⅝	3⅝	Packard Mot	.64	4⅜	4⅛	4⅛	
10⅝	8	Param Pict new	.172	10⅞	10⅛	10⅝	+ ⅛
93⅝	84	Param Pict 1 pf	.12	93⅛	92⅞	93	+ 1
12⅝	9¼	Param Pict 2 pf	.142	12⅜	12	12⅛	+ ¼
6	4	Park Utah	.22	4⅛	4	4	
7⅝	5¼	Pathe Film	.4	6⅛	6⅛	6⅛	
15	6½	Patino Min	.8	13⅛	13⅛	13⅛	
1⅝	⅝	Peerless Corp	.3	⅞		⅞	
81	14½	Penick & Ford (3)	.8	72⅞	72	72⅞	
82⅝	57⅝	Penney (J C) (2)	.31	82	80⅛	81⅛	+ 1⅛
6½	2⅛	Penn C & C	.3	5⅛	5⅛	5⅛	
5	3	Penn-Dix Cem	.3	4	3⅞	4	
29⅝	17⅛	Penn R R (⅛g)	.108	29⅛	28⅛	29	+ 1
39⅝	30	Peoples Drug (1⅛b) XD	.2	34⅝	34⅛	34⅝	+ ½
116⅝	110⅝	People Dr pf (6½)	.10	116⅛	116⅛	116⅛	
43¼	17⅝	Peoples G L & C	.18	40⅛	39⅛	40	+ 1⅛
18⅝	9½	Pere Marq	.2	17⅛	17⅛	17⅛	+ 2
3	2½	Peoria & East	.3	2⅜	2⅛	2⅜	
26⅝	13	Pere Marq pf	.4	26⅛	25	26⅛	+ 3⅛
33⅝	16½	Pere M pr pf	.5	33⅛	32	32	
19⅝	14	Pet Milk (1)	.1	15⅛	15⅛	15⅛	
11⅝	7⅝	Petro Corp	.3	9⅛	9⅛	9⅛	
22½	12⅝	Phelps Dodge (⅛g)	.30	21⅛	21⅛	21⅛	+ 1⅛
6	2½	Phila Rap Tr pf	.2	5⅛	5⅛	5⅛	
4⅝	1½	Phila R C & I	.8	2⅜	2	2	
53½	33½	Philip Morris (1)	.6	50	49⅛	49⅛	
76	53½	Phil Jones pf (7)	.20	71	71	71	
29⅝	13⅝	Phillips Pet (1)	.145	28⅛	27	27⅞	+ 4
8⅝	3	Phoenix Hos	.1	8⅛	8⅛	8⅛	
¼	⅛	Pierce Oil	.1	⅛		⅛	
6½	1½	Pierce Oil pf	.3	3⅛	3⅛	3⅛	
35⅝	2⅜	Pierce Pet	.5				
17½	3	Pills Flour (1.60)	.3	34⅞	34⅞	34⅞	
12⅝	6⅝	Pitt & W Va	2.40	17	15⅞	15⅞	
44⅝	7	Pitt Coal	.3	11⅛	11⅛	11⅛	
9	26¼	Pitt Coal pf	.5	39	37⅜	37⅜	
50	5½	Pitt Scr & B	.26	6⅝	6⅛	6⅝	
8½	22½	Pitt Stl pf	2.60	50	45	50	+ 5
2⅛	1	Pitt T Coal	.2	1⅜	1⅜	1⅜	
3⅝	1¼	Pitt United	.2	3	3	3	
57½	24½	Pitt United pf	1.90	57½	55⅞	57½	+ 2
2⅝	1	Pittston Co	.1	1⅝	1⅝	1⅝	
11⅝	6½	Plymouth Oil	.5	9⅛	9	9	
11½	6½	Poor & Co B	.2	8⅜	8⅛	8⅜	
16⅝	4¾	Postal T & C pf	.21	9⅝	9⅛	9⅜	
4½	⅝	Pressed Stl Car	.7	1⅞	1⅞	1⅞	
53¾	42⅝	Procter & Gam (1⅜b)	17	52⅞	52½	52⅞	
45	20⅜	Pub Svc N J (2.40)	.24	42⅞	42⅛	42⅞	+ ¾
111⅝	73	Pub S N J 6% pf (6)	.1	110	110	110	
100	62⅝	Pub S N J $5 pf (5)	.1	98	98	98	
52⅝	34	Pullman (3)	.42	41	40⅛	40⅝	— 1
10¼	5½	Pure Oil	.37	9	8⅝	8⅝	
76½	24⅝	Pure Oil 6% pf	.1	71	71	71	
93	49⅝	Pure Oil pf	.90	90⅛	90⅛	90⅛	+ 2
17⅝	8⅝	Purity Bak (1)	.16	14⅛	13⅞	14	
		— R —					
7⅞	4	Radio	.633	7⅜	7⅛	7⅜	+ ⅛
65⅝	35¼	Radio pf B	.51	64	61⅛	63⅛	+ 2½
62½	50	Radio pf (3½)	.3	57	57	57	+ 1
3⅛	1⅛	Radio-Keith-O	.190	3⅛	3⅜	3⅛	+ ⅛
10	4⅛	RR Sec Ill C Stk	.70	9	8	9	+ ½
21⅝	16½	Raybest-Man (1)	.48	21⅛	20⅞	21⅛	+ 2
43½	29⅜	Reading Co (2)	.1	38½	38⅛	38½	+ 1
11	3½	Real Silk	.1	9⅛	9⅛	9⅛	+ 2½
63½	20	Real Silk pf	.10	57	57	57	
12	7	Rem Rand	.36	12	11⅞	12	+ 2½
23⅛	21⅝	Rem R pr pf	.2	22⅛	22⅛	22⅛	
77	69	Rem R $6 pf	.2	77	76⅞	77	
4⅛	2⅛	Reo Mot	.210	3⅛	3⅛	3⅛	+ ⅛
19⅜	9	Repub Stl	.131	19⅛	18⅞	19⅛	+ ⅞
74⅛	28	Rep Stl cv pf	.33	73	72	73	+ 1⅛
73½	28	Rep Stl cv pf ctf	.2	72⅛	72	72⅛	+ 1⅛
8⅞	5⅛	Revere C & Br	.5	7⅛	7⅛	7⅛	
92½	75	Rev C B pf	.5	93½	93⅛	93⅛	
24⅛	17⅛	Reynolds Met (1)	.13	23	22	22⅞	
108⅞	101	Reynolds M pf (5½)	.1	108	108	108	
24	12⅛	Reynolds Sp (1)	.19	24	23⅞	23⅞	+ ½
55	43⅛	Rey Tob B (3)	.34	55	54⅛	55	+ ⅛
44⅞	29½	Royal Dut (1.701g)	.1	42¼	42¼	42¼	— ¼
		— S —					
46	36¾	Safeway Strs (2)	.47	38¼	37½	38	
22¼	10⅝	St Jos Lead (.30g) XD	.4	21	20¾	21	
2⅜	1	St L-San F pf	.2	1½		1½	
14	10	St L Southw	.40	12½	12⅜	12½	
11¾	6	Savage Arms	.1	10¾	10¾	10¾	
35⅝	22	Schenley Distill	.67	35⅝	35	35⅝	
4	1¾	Schulte Ret	.3	3	2½	3	
20¼	8	Schulte Ret pf	.80	15⅝	15	15	
1⅛	¼	Seaboard Air	.5	½		½	
⅝	⅛	Seab Air pf	.1				
35¼	20¾	Seaboard Oil (.90b)	.5	29½	29½	29½	
59⅝	31	Sears Roeb (⅜g)	.88	58⅝	57⅝	58¼	
2⅞	1⅛	Second Nat Inv	.1	2½	2½	2½	
65	40	Second Nat pf (2¼k)	.70	62½	61	62	
11¾	7¾	Servel	.51	11½	11¼	11¼	
18¾	9	Sharon Stl H	.30	17¾	17¼	17½	
5¾	3⅝	Sharp & Dohme	.75	5⅝		5½	
43		Sharp & Doh pf (3½)	.6	45	45	45	
9½	7¼	Shattuck (FG) (¼)	.14	8½	8⅜	8⅜	
11¾	5½	Shell Union	.24	10	9⅞	9⅞	
19¾	8¾	Silver King Coalit (.40)	.15	13⅝	12¾	13⅝	
16½	6	Simmons	.42	15⅝	15	15⅝	
18¾	5	Simms Pet (⅛g)	.9	6		5⅞	
39	24	Sloss-S Stl & I	.20	39	39	39	
53	15½	Sloss-S Stl pf	1.40	53	52	53	
20¾	10¾	Snider Pack	.9	20½	20⅛	20½	
15½	10¾	Socony-Vacuum (.30g)	.163	11¾	10⅞	11½	
28½	20	So P R Sug (2)	.16	25⅛	24	25	
22½	10⅝	Sou Cal Ed (1½)	.44	22½	22	22½	
21½	12½	Sou Pac	.137	20¾	19¾	20	
16¼	5½	Sou Ry	.66	9¾	9⅜	9½	
20¼	7	Sou Ry pf	.18	13⅝	13	13½	
94	59½	Spang Ch pf (3½k)	.70	90	90	90	
5¼	3½	Sparks With	.15	4½	4¼	4½	
7	3⅜	Spear & Co	1.50	4¾	4½	4¾	
36¼	32	Spencer-Kell (1.60)	.5	33¾	33½	33½	
14½	7¼	Sperry Corp (⅛g)	.167	13⅞	12¾	13	
47¼	33¼	Spicer Mfg	.5	12½	11¾	11¾	
79½	43⅝	Spicer pf A (3)	1.30	45⅝	45	45⅝	+ 1
19¾	13¾	Spiegel May Stern	.7	67	66⅝	67	
5¾	2¼	Std Brands (.80)	.104	14	13¾	13¾	
9¼	3½	Std Com Tob	.1	4½	4¼	4¼	
11⅛	6¼	Std G & El	.13	7	6¾	6¾	
25½	11¾	Std G & E pf	.19	8½	8¼	8½	
27½	4½	Std G & E $6 p pf	.8	18	18	18	
2	6	Std G & E $7 p pf	.9	20½	20½	20½	
38¼	27¾	Std Invest	.2	2	2	2	
28	23	Std Oil Cal (1)	.40	33¾	32½	33½	
50	35¾	Std Oil Ind (1)	.30	26	25⅝	25⅞	
20¾	12½	Std Oil N J (1a)	.52	45½	44½	45¼	
67½	38¾	Starrett (L S) (⅛g)	.37	20¾	19¾	20⅝	+ 1
2	1½	Sterl Prod (3.80)	.15	64¾	64	64	
5¼	3½	Sterl Sec A	.13	2	1¾	2	
43	36	Sterl Sec pf	.1	5	5	5	
13½	6¾	Sterl S cv pf	.1	41½	41½	41½	
4¾	2⅜	Stewart-Warn	.97	13½	12½	13	
75½	60¾	Stone & Web	.28	8¾	8½	8½	
121	115½	Studebaker	.106	4½	4¼	4¼	
25	11	Sun Oil (1a)	.3	67¾	67¾	67¾	
3	1⅝	Sun Oil pf (6)	.80	118½	118½	118½	
12¾	5	Superheater (¼)	.10	25	24½	25	+ 1½
5¾	3¼	Superior Oil	.1	2½	2¼	2¼	
19⅝	15¾	Superior Stl	.29	12¼	11¾	12	
		Sweets Co	.5	5¾	5½	5¾	
		Swift & Co (¾b)	.10	16	15½	15¾	
		— T —					
9¼	6¾	Telautograph (.60g)	.1	7½	7½	7½	+ ⅛
5½	4	Tenn Corp	.2	5¼	5	5	
25¾	14	Tex & Pac Ry	.7	23¼	22¾	23	+ ¼
23¾	16½	Texas Corp (1)	.34	20¼	19¾	19¾	
36¾	28¾	Tex Gulf Sul (2)	.20	34¾	34¼	34¼	+ ¼
8½	3¼	Tex Pac C & O	.29	6½	6½	6½	
12½	7½	Tex Pac L Tr	.19	10¾	9½	9½	
26½	13¾	Thatcher (¾g)	.1	24½	24½	24½	
11¾	5¼	The Fair	.1	9½	9¼	9¼	
5½	2¼	Thermoid	.3	5¾	5¾	5¾	
18¾	13¾	Third Ave	.3	3½	3	3	
3¾	1¾	Thompson Prod	.22	17½	17½	17½	
12	7¾	Thompson-Star	.2	2½	2½	2½	
103½	8¾	Tide-Wat As	.21	9½	9¼	9½	
9¾	8½	Tide-Wat As pf (6)	.2	100	100	100	
51½	28¾	Timk-Det Ax	.68	9½	9¼	9¼	
8	4¾	Timk Roll B (1¾b)	.18	50	49½	50	+ 1
11	5½	Transamerica (.30)	.71	8	7¾	7¾	
6⅝	1⅝	Transue & Will	.9	10¼	10¼	10¼	
93½	69	Tri-Cont Corp	.134	6⅜	6⅛	6⅛	
6⅝	4½	Tri-Cont pf (6)	.5	92½	92½	92½	
7½	3½	Truax-Traer	.5	4¼	4¼	4¼	
18⅝	13	Truscon Stl	.22	7½	7½	7½	
5	2½	Twen Cen Fox F	.11	18½	18	18	
27¾	25	Twin City R T	.3	3¼	3¼	3¼	
27¾	18	Twen C Fox F pf	.63	27¾	26¾	27	
		Twin City pf	.3	22¼	22¼	22¼	
		— U —					
2⅝	1¼	Ulen & Co	.5	2¼	1⅞	2⅛	+ ⅛
69½	63⅝	Underwood-Ell (2)	.4	66½	66	66	+ 1
50½	29	Un Bag & P (2g)	.30	31¼	30¼	31	
65½	44	Un Carbide (1.60)	.55	65⅝	64¾	65¼	+ 1
20⅝	14¾	Un Oil Cal (1)	.15	17¾	17½	17½	
111½	82½	Un Pac (6)	.21	101¼	100	100	
26½	20¾	Un Tank Car (1.20)	.4	23¼	23¼	23¼	
6	4½	Unit Air Lines vtc	.23	8¼	8	8	
19¾	9¾	Unit Aircr Corp	.73	19	18⅜	18¾	
20¾	12	Unit Bis (1.60)	.13	22¼	21¾	22	
63¾	46	Unit Carbon (2.40)	.1	62½	62¼	62¼	
6¾	2¾	United Corp	.136	5¾	5¼	5½	
44¼	20¾	United Corp pf (3)	.39	40¼	39¼	39½	+ 1
13¼	9¾	Unit Drug	.19	9¾	9½	9½	
13¾	4¾	Unit Dyewood	.9	13⅝	13¼	13¼	
90¼	65	Unit Dye pf (7)	.10	85½	85½	85½	
7½	3¼	Unit El Coal	.4	4	4	4	
92½	65	Unit Fruit (3)	.9	73¾	73½	73¾	
18½	9¼	United Gas Imp (1)	.119	16¾	15½	15½	
12¼	4¾	U S & For Sec	.34	12½	12	12½	+ 1½
90	65	U S & For S pf (6)	.2	87½	87	87½	
3½	⅝	U S Distrib	1.30	2¼	2¼	2¼	
14¾	5	U S Distrib pf	.1	12	10¾	10¾	
25½	11	U S Freight (1)	.6	23¾	23½	23¾	+ 1
69	40½	U S Gypsum (1¾b)	.17	69	67¾	69	+ 1¼
7¼	5	U S Hoff Mach	.1	7¼	7¼	7¼	
46¾	35¾	U S Indus Alco (2)	.23	44¾	44	44¾	+ ¾
8½	3½	U S Leather	.5	7¾	7¾	7¾	
14¾	7¼	U S Lea A	.12	14¼	13¾	13¾	
22	14¾	U S Pipe (½)	.14	20¾	20½	20¾	
7	2¾	U S Real & Im	.18	5½	5½	5½	
17¼	9¼	U S Rubber	.31	14¼	14	14	
42¼	24½	U S Rub 1 pf	.32	38¾	38¼	38¾	
124½	95	U S Smelt R (4g)	.9	100½	99¾	99¾	
73¾	62½	U S Smelt pf (3½)	.1	71½	71½	71½	
27¾	27¾	U S Steel	.367	46½	44¾	46½	+ 1¾
113½	103	U S Steel pf (2)	.18	112	110	112	+ 2
7½	3½	Unit Strs A	.1	6	5¾	6	
65½	46	Unit Strs pf	.1	62½	62¼	62½	
66½	51	Univ Leaf Tob (4b)	.10	63½	63½	63½	+ 1
40½	39	Univ Pict 1 pf	.10	33½	33½	33½	
2½	1	Univ Pipe & R	.14	1½	1½	1½	
19⅞	10	Univ P & R pf	.40	10¾	10¼	10½	
4½	1	Util P & Lt A	.5	3½	3½	3½	— ⅛
		— V —					
25	11¾	Van Raalte (¾g)	.3	24	24	24	+ ⅜
106	91	Van Ra pf (7)	.20	105	105	105	
21¾	11¼	Vanadium	.45	18⅝	18	18⅝	+ ¼
38¼	34	Vick Chem (2.30b)	.2	36¾	36½	36¾	
4¾	2½	Va-Caro Chem	.15	3¾	3½	3½	
27½	17½	Va-C Chem 6% pf	.7	23	23½	23½	
104½	72½	Va El & P $6 pf (6)	.10	103½	103½	103½	
		— W —					
3½	1¾	Wabash pf A	.1	2	2	2	— ¼
8½	4½	Waldorf Sys (½)	.4	8	8	8	
32¾	26½	Walgreen (1.30)	.5	31¾	30¾	30¾	
120	114	Walgreen pf (6½)	.20	118½	118½	118½	
3½	1¾	Walworth	.5	3	2⅞	2⅞	
10½	5	Ward Bak A	.3	9	9	9	
2	1	Ward Bak B	.1	1½	1½	1½	
6½	2½	Warner Pict	.141	6½	6⅛	6⅛	— ¼
44½	14½	Warner Pic pf	.1	44½	43½	43½	— ⅛
6½	2½	Warren Bros	.28	3⅝	3½	3½	
28	20½	Warren Fdy & P (1½g)	.31	27½	27	27½	+ ½
6	4	Webster Eisen	.2	4¾	4½	4½	
1¾	1	Wells Fargo	.30	1¼	1¼	1¼	
45	30½	Wess O & S (2½b)	.21	43	42¾	43	
83	72	Wes O & S pf (4)	.5	81	80¾	81	+ 1
77	34	W Penn El A (7)	.40	74	74	74	
76½	36	W Penn El 6% pf (6)	.30	72	72	72	
114	95	W Penn P 6% pf (6)	.10	113	113	113	
9½	5½	West Mary	.14	8½	8½	8½	
14¾	7½	West Mary 2 pf	.3	12¾	12½	12½	
7¾	2¾	West Pac pf	.2	5	5	5	
49¾	20¾	West Un Tel	.146	49¾	47¾	49½	+ 1¾
28½	18	Westingh Air (¼)	.15	26½	26	26½	+ ½
72½	32¾	West El & M (¼g)	.193	72½	68½	72½	+ 3¾
119	90	West E & M pf (3½)	.70	115	114½	115	
19½	10	Weston El In	.11	18½	18	18½	+ ½
23½	16¾	Westvaco Chl (.40)	.5	20¾	20	20¾	
26¼	14½	Wheeling Stl	.6	25½	25	25½	
18¾	6¾	White Mot	.185	13	12½	12½	+ 1
24½	13½	White Rk M Sp (1.20g)	.1	14¾	14¾	14¾	
7	3¾	Wilson & Co (¼g)	.28	5¾	5½	5½	
65¼	51	Woolworth (2.40)	.35	62½	61½	62½	+ ¾
21½	11¾	Worth P & M	.13	19½	18½	18½	
46½	25½	Worth P & M pf A	1.20	44½	43	43	— 1½
36½	22	Worth P & M pf B	.1	33	33	33	— 1
82¾	73¾	Wrigley Jr (3½b)	.8	76	74¾	74¾	— 1¼
		— Y —					
26	11¾	Yale & Towne (.60)	.2	26	25	26	+ 1¼
6½	2½	Yell Trk & C	.66	6	5¾	5⅞	+ ⅛
76	31½	Yell Trk 7% pf	.30	74	74	74	
38	18	Youngs S & W (2)	.14	38	37	37¾	+ 1¾
28½	13	Youngst Sh & Tube	.62	28¼	26¾	27¾	+ ¾
84¾	38½	Youngst Sh & T pf	.1	84	84	84	
		— Z —					
5¾	1¼	Zenith Radio	.4	5⅝	5¼	5¼	— ⅛
4½	2¾	Zonite Prod	.153	4½	4¼	4¼	+ ⅛

XD—Ex dividend. EX—First sale since ex dividend date or dates. XR—Ex rights. (a) Plus extras. (b) Including extras. (e) Paid last year. (f) Payable in stock. (g) Declared or paid so far this year. (h) Cash or stock. (k) Accumulated dividend paid this year.

Local Produce

(Prices paid shippers f. o. b. Washington.) By the U. S. Bureau of Agricultural Economics.

Eggs.

Current receipts, 27@28; hennery whites, average, 28@30; fancy, large, 32@33; Government graded and dated white eggs (including grading and marketing costs): U. S. extras, large, 41; U. S. extras, medium, 35½; U. S. standards, large, 35½.

Live Poultry.

Fowl: Colored, heavy, 16@19; mediums, 15; Leghorns, 14; roosters, 10. Spring chickens: Leghorns, 19@20; Plymouth Rocks, average, 20@21; fancy, 22@24, with only a few at top quotations; mixed colors, 20.

Fruits.

APPLES—Virginia Transparents, U. S. No. 1, 2-inch minimum, 40@50; 2¼-inch minimum, 50@65; 2½-inch minimum, 75@85; Duchess, U. S. No. 1, 2¼-inch minimum, 35@40; 2½-inch minimum, 50@60; Wealthys, U. S. 1s, 2¼-inch minimum, 45@60; 2½-inch minimum, 75@85; 2¾-inch minimum, 90@1.00; Wolf Rivers, U. S. No. 1, 2½-inch minimum, mostly around 65; 2¾-inch minimum, 75@1.00; Grimes, U. S. No. 1, 2¼-inch minimum, 75; 2½-inch minimum, 90@1.00; Rambos, U. S. No. 1, 2½-inch minimum, 75@85; 2¾-inch minimum, 1.00@1.10; North Carolina, Delicious, U. S. No. 1, 2¼-inch minimum, 1.40@1.50; 2½-inch minimum, 1.75@1.85; 2¾-inch minimum, 1.90@2.00.

CANTALOUPES — Colorado, salmon meats, standard, flats, 12s and 15s, 90@1.00; jumbo flats, 9s, 1.00; 11s and 12s, 1.10; standards, 45s, 2.50; jumbos, 45s, 2.75.

HONEYDEWS—California standard and jumbo crates, all sizes, 1.50@2.00.

PERSIAN MELONS—California, jumbo crates, 6s to 8s, 1.75@2.00; standard crates 5s and 6s, 1.50; ponys, 6s, 1.25; poorer, all sizes lower.

PEACHES—Maryland and Pennsylvania, bushel baskets, Elbertas, U. S. No. 1, 2-inch minimum, 1.75@2.00; poor color, 1.25@1.50; Pennsylvania, bushel baskets, Hales, U. S. No. 1 2¼-inch minimum, 1.75@2.00; West Virginia, bushel baskets, Elbertas, U. S. No. 1, 2¼-inch minimum, 2.00; New Jersey, bushel baskets, Elbertas, U. S. No. 1, 2-inch minimum, 1.75; ¾-bushel baskets, Elbertas, U. S. No. 1, 85@1.00; Virginia, bushel baskets, Early Elbertas and Belles U. S. No. 1, 2-inch minimum, 1.50@2.00.

WATERMELONS—Virginia, bulk receipts, bulk, per 100 melons, Tom Watsons, selects, 18.00@20.00; primes, 5.00@10.00.

GRAPES—California, lugs, Thompson Seedless, 1.50@1.75; Malagas, red, 1.75; white, 1.25.

PRUNES — Washington, lugs, approximately 16 lbs., 85@90.

ORANGES—California, boxes, Valencias, 3.00@5.00, according to grade and size.

LEMONS—California, boxes, 4.00@5.00, according to grade and size.

PEARS—California, boxes, Bartletts, 2.50@2.75; New York, bushel baskets, Bartletts, No. 1, 2.00; No. 2, 1.25@1.50; Clapp Favorites, 1.50@1.75; Seckels, fair quality, 1.75@2.00.

GRAPEFRUIT — Crates: Isle of Pines, 4.00@4.50; Florida 3.75@4.00, as to size.

AVOCADOS—Florida, boxes, 50@1.00.

Vegetables.

CELERY—New York, 2-3 crates, washed, 4-7 dozen, 2.50@3.00; fair quality, 2.00@2.25; Michigan, Highballs, 1.15.

LETTUCE — California, Western crates, Iceberg type, 5 dozen, 3.25@3.50; poorer, 2.50@3.00. Eastern stock: New York, Eastern crates, Big Boston type, 2 dozen, 60@75.

ONIONS—New York, 50-lb. sacks, yellows, U. S. No. 1, 1.00@1.10.

SWEET POTATOES — North Carolina, bushel baskets, Puerto Ricans, 75@90.

SPINACH—Pennsylvania, bushel baskets, Savoy type, 1.00@1.15.

BROCOLI—Pennsylvania, crates, 1.50.

CABBAGE—New York, truck receipts, 50-lb. sacks, round type, 1.10; 50-lb. sacks, 75; nearby sections, bushel hampers, flat type, 50@60.

BEETS—Pennsylvania, bunched, 25@30.

CUCUMBERS—Ohio, ½-bushel hampers, 75.

CORN — Pennsylvania, sacks, 5 dozen, 1.00@1.25.

CARROTS—California, Western lettuce crates, 3.25; New York, bushel baskets, topped, 75@1.00.

TOMATOES—New Jersey, 12-quart climax baskets, 50@60; nearby sections, ½-bushel hampers, 75@1.00.

CAULIFLOWER—Colorado, crates, 1.50@1.75.

PEPPERS—Nearby sections, bushel hampers, 40@60.

LIMA BEANS — Bushel hampers: New Jersey, 2.25@2.50; Virginia 2.00@2.25.

GREEN BEANS—Nearby sections, bushel hampers, green, flat type, 1.25@1.50.

OKRA—North Carolina, ½-bushel hampers, 75.

(Quotations From Other Sources.)

Butter.

One-pound prints (92 score), 33; tub, 27; 1-pound prints (90 score), 27; tub, 26; 1-pound prints (89 score), 25; tub, 25.

Meats.

Beef, 11.20; veal, 16@17; lamb, 18@20; pork loins, fresh, 27@29; frozen, 27@28; fresh hams, 27@28; smoked hams, 30@31; strip bacon, 34@37; lard, 18@19; compound, 13½@14½.

Livestock.

Pigs, 9.50@10.50; hogs, light, 10.50@10.75; medium, 11.00@11.50; heavy, 8.00@11.20; roughs, 3.00@8.50; calves, 8.00@10.50; lambs, 8.50@9.50.

Curb Prices Gain In Active Trading

By the Associated Press.

New York, Sept. 6.—Inspired by the performance of the big board, the curb market pushed moderately higher today to the cheerful tune of a busy stock ticker. Transfers expanded to approximately 424,000 shares, compared with 331,000 the day before.

Oils were somewhat hesitant, but utilities, metals and alcohols gave a fairly good account of themselves. Distillers Corporation - Seagrams, Newmont Mining, and Pittsburgh Plate Glass were up about 1½ points each, while issues advancing fractions included American Gas & Electric, Electric Bond & Share, Hiram Walker, Lake Shore & Cord Corporation.

Gulf Oil yielded a point among lubricating shares, while Creole and International Petroleum closed unchanged.

The Washington Post

Registered in U. S. Patent Office.
An Independent Newspaper.
(Published every day in the year.)

Eugene Meyer, Publisher.
Floyd R. Harrison, Comptroller.

The Associated Press is entitled exclusively to use for republication of all news dispatches credited to it or not otherwise credited in this paper and local news of spontaneous origin published herein. Rights of republication of all other matter herein are also reserved.

OFFICES OF THE WASHINGTON POST.

New York, N. Y. ..... 270 Madison Avenue
Chicago, Ill. ..... 360 North Michigan Avenue
Detroit, Mich. ..... 8-244 General Motors Building
St. Louis, Mo. ..... 205 Globe-Democrat Building
San Francisco, Calif. ..... 742 Market Street

DELIVERED IN WASHINGTON.

Daily, Sunday, 1 yr.	$7.80	Daily Sunday, 1 week	15c
Daily only, 1 yr.	5.20	Daily only, 1 week	10c
Sunday only 1 yr.	2.60	Sunday only, per copy	5c

BY MAIL—MARYLAND, VIRGINIA, WEST VIRGINIA AND NORTH CAROLINA.

Daily and Sunday		Sunday Only		Daily Only	
One year	$9.00	One year	$4.00	One year	$6.00
Six months	4.50	Six months	2.00	Six months	3.50
One month	.85			One month	.60

OTHER STATES, MEXICO AND CANADA.

Daily and Sunday		Sunday Only		Daily Only	
One year	$11.00	One year	$4.50	One year	$7.50
Six months	6.00	One month	.45	Six months	4.00
One month	1.00	Six months	2.50	One month	.70

All Subscriptions by Mail Payable in Advance.

Entered at the Postoffice, Washington, D. C., as second-class mail matter.

TELEPHONE NATIONAL 4200.

Saturday, September 7, 1935.

Halt To Collect Wounded.

In replying to a letter addressed to him by a pronouncedly sympathetic newspaper publisher, President Roosevelt acknowledges "a positive duty to clarify our purposes, to describe our methods and to reiterate our ideals." But instead of so doing he again lets loose a barrage of those confused generalizations which the public is unfortunately coming to expect from him.

Indeed, in the reply to Roy Howard the President indulges his penchant for meaningless analogies to an unusual extent and thereby helps to conceal the absence of precise and definite statements in the assurance which was asked. References to sceptics who refused to enter Noah's ark, and allusions to motor cars that knock because they need carbon removed, do not answer the inquiries of those who realize that a clear exposition of Administration objectives is imperative.

Apart from optimistic assertions that "doubts and misapprehension will vanish" as the "essential outline" of what has been done "rises into view," the President has little to offer in the way of positive assurances. Business may derive some negative comfort from his statement that the basic legislative program has reached "substantial completion" and that the breathing spell to which Mr. Howard referred in his letter is "very decidedly" here. On the other hand a rather disturbing suggestion is conveyed by that very phrase "breathing spell," which implies that only a respite from legislative experiments of the New Deal type is contemplated. However, the President does make some acknowledgement of the growing criticism of his legislative drive when he concedes that a halt is essential to allow for recuperation.

In trying to refute charges that the new tax bill aims at punishment rather than revenue, Mr. Roosevelt takes refuge behind certain imposing but empty phrases concerning the necessity of restraining the growth of "unwholesome and sterile" accumulations of capital. He ignores the fact that confiscatory taxes upon wealth likewise tax out of existence individual and corporate accumulations invested in productive enterprises beneficial to the community. Furthermore, his assumption that large corporations possess relatively greater ability to pay than smaller ones is in conflict with easily ascertainable facts.

The assertion that the Administration came into power pledged to a "very considerable legislative program" completely overlooks the glaring conflict between the President's pre-election promises and the policies subsequently decided upon. Under the circumstances, it is hard to place much reliance upon mere statements that we are going forward and that there is nothing to fear. Business will doubtless be encouraged by the knowledge that fresh legislative blows are not in immediate prospect. There will be time, in other words, to assess the damage done before further demolition is undertaken.

Maj. Brown's Request.

As the District Crime Committee stated in its able and fearless report, "merely strengthening the Police Department and enacting new laws" will not remedy the city's crime situation if inefficient and incompetent officials are left in charge. Nevertheless vigorous enforcement of the law is impossible unless the police force is adequate. And the Crime Committee asserts that "there is beyond any question of doubt ample proof that more men are needed."

In asking for an increase in budgetary appropriations to permit of an addition of 116 men to the Police Department, Maj. Brown, therefore, makes a request that is hard to gainsay. The increase suggested is well below the total recommended by the Crime Committee and is doubtless much below the figure that could be justified in view of the recent rapid rise in population and the growing traffic congestion. During the past five years, Maj. Brown points out that no net additions have been made to personnel, as the 35 men allowed under the last appropriation were assigned to jobs made vacant by the economy act.

Considering Washington's unviable crime record, and the mounting list of traffic accidents, the need for a larger police force appears self-evident. Until reasonable demands for expansion are satisfied, moreover, the Police Department will always have a ready and a legitimate excuse for its failure to make the Nation's Capital as safe a place of residence as other communities of comparable size and less importance.

After The Tragedy.

Two letters to the editor, printed on the page opposite, accuse The Post of taking a callous attitude toward the veterans who lost their lives in the Florida hurricane disaster. We regret that our editorial of September 5 could possibly have been so misunderstood. It was not lack of sympathy for the victims of the storm that called forth those comments, but a desire for correction of the little advertised conditions which made this disaster possible.

In spite of Relief Administrator Hopkins' denial that his organization was negligent in failing to evacuate the veterans on the Florida keys, there is considerable evidence to support Gov. Sholtz's conclusion that "gross carelessness somewhere" was responsible. Indeed, the negligence seems to trace far back of the hurricane to the casual policy of assembling "bonus marchers" in isolated and semi-secret concentration camps. This point we shall again take occasion to emphasize. Sympathy for the victims of this catastrophe would be pitifully misplaced if it should preclude the most serious consideration of the issue which the destruction of the Florida camps has brought to public attention.

To many Americans the first news of these camps' existence came with the horrible reports of their demolition. Contrary to its usual practice, the FERA has not publicized this enterprise. Veterans who came to Washington to demand immediate payment of the bonus have been quietly shipped to remote localities under conditions which approximate paying them not to create disturbances. Reports that the FERA has tried to shift the camps to the CCC indicate that it is not proud of this undertaking. Nor has it any reason to be. The camps were launched without any direct legislative sanction. At best they represent a surreptitious and ill-considered approach to a very difficult problem.

Appreciation for the wartime sacrifices of these men must not encourage blindness to the deficiencies of a social policy which fails to forward their present welfare. The Government maintains dozens of veterans' hospitals and homes especially equipped to rehabilitate unfortunate victims of war. Apparently the only reason for creating these special "rehabilitation camps" in the South was to avoid the political embarrassment of further mass lobbying for the bonus. Of course, that very fact put a premium on "trouble-making" in the camps.

Reports that conditions in some of the camps are "intolerable" come from those who have been there. It is further asserted that many of the camps have become focal centers of communistic agitation, which was certainly to be expected. Capt. E. R. Denny, in charge of the Blâney, S. C., camp, was quoted some weeks ago as stating that about one-half of the veterans under his care are psychopathic and neurological cases, about 10 per cent victims of "depression shock" and the rest drifters and agitators. The problems thus indicated can not be solved by emotional reaction. Real concern for the veterans' welfare requires that for the demoralization of these camps should be substituted careful hospitalization for the unfit and constructive employment for the healthy.

A policy which tends to hide these problems from public view, segregating these unfortunate veterans under conditions which hold little promise for their rehabilitation, is one in which we can find nothing to admire. President Roosevelt might well extend his probe into alleged negligence immediately preceding this disaster, with the object of ascertaining whether the fundamental blunder does not run much farther back.

The Forgotten City.

After a talk with Mayor Kelly of Chicago, President Roosevelt is reported to have tentatively approved the allocation of $50,000,000 to that city for work-relief projects. Among the undertakings which figured in the negotiations is an $8,600,000 lake-front airport.

If such a fund is allocated for a gigantic, modern landing field in Chicago, it will surprise no one outside of Washington. New York is planning to use $1,600,000 of its work-relief fund for improvement of Floyd Bennett Field. Many other cities are doing likewise. In fact, airports are among the favorite projects at WPA headquarters. Large sums are being allocated for improvements, extensions, modernization and safety features. Here is an opportunity for every city in the country—except Washington—to acquire a first-class aviation field, if it does not already possess one.

The Capital City is ineligible for such a grant because it does not own an airport site. That, of course, is not the fault of the District. Congress has wrangled over the subject every time it has been considered, without reaching any conclusion. When the House did come to the point of passing an airport bill at the last session it voted to assess the entire cost against the District, in spite of the fact that other cities, with far less claim upon Federal aid, are being given 45 per cent of the money required to develop their landing fields and are borrowing the other 55 per cent from the Government.

The irony of this situation falls upon Washington residents with a disconcerting thud. This city has one of the poorest airports of any large American municipality. Its need for a modern commercial landing field is the more acute because of the multifold activities of national importance now centered in the Capital. Yet the Federal Government is offering to finance safe and adequate air terminals in any American city, except voteless Washington. Is it surprising that another link between politics and work-relief is seen by detached observers?

A Magnified CWA.

Harry L. Hopkins, Works Progress Administrator, admits that he would not be "surprised" if his organization had rejected 2,000 projects approved by the PWA, calling for outlays of $350,000,000. There is no hint that Mr. Hopkins regrets or deplores the rebuffs thus administered to the agency headed by Secretary Ickes. He merely explains that some rejected undertakings were located in areas where the relief rolls were not large enough to justify the outlay while the cost of others was too great in proportion to employment prospects.

If Mr. Hopkins clings to his resolution to provide jobs for 3,500,000 persons within the next few weeks and to keep them at work for a year with the resources at his command, he can not of course approve projects entailing large outlays for materials and supplies. The sum of $4,000,000,000 leaves little margin for anything except wage payments if the Hopkins goal is to be reached. Consequently, a conflict between the Works Progress Administration, now clearly little more than another CWA, and the Public Works Administration appears to be inevitable.

The latter agency is not concerned to provide a maximum number of new jobs for men on relief rolls, but to finance useful construction projects that will indirectly create employment by stimulating demand for the products of the heavy industries. Overhead costs per man employed are on the average high for an organization like the PWA. Moreover, public works have to be carefully planned and deliberately carried out, if projects are to be both useful and economical. The quick and spectacular results desired by Mr. Hopkins are neither obtainable nor desirable.

Incidentally it is surprising that despite the emphasis placed upon speed, the Works Progress Administration has so little to show for its efforts to transfer men from relief rolls. Excluding youths in CCC camps, 300,000 of whom were on Government pay rolls before the WPA began to operate, only 318,000 additional jobs have been provided. However, if the relief instead of the work aspect of the new program is regarded as paramount, the Hopkins organization surely has the ingenuity to discover or invent tasks capable of giving some kind of employment to 3,500,000 persons. The CWA did not exhaust the possibilities of made work of varying degrees of usefulness.

If the ideas of Mr. Hopkins prevail, this is, indeed, the only policy that can be followed. The PWA will in that case be relegated to a position of relative obscurity, and the valuable work done by the National Resources Board in developing a co-ordinated national program of public works with the aid of State and local authorities will be of little present value.

However, when the $4,000,000,000 fund is exhausted with little to show for the outlay except an addition to the Federal debt and with the problem of finding permanent work for the idle still unsolved, the long-range plans of those who conceive of a relief program in terms of useful projects may be taken from the shelves.

Epic Of The Dixie.

When the last of the 231 passengers aboard the grounded liner Dixie was safely removed, the whole country breathed a sigh of relief. A series of disasters to American coastwise shipping in recent years had led the public to fear the worst. That the peril was in this case terminated without any loss of life is a tribute to the courage and resourcefulness of the captain and crew of the stricken vessel, as well as to the ever-ready Coast Guard and private vessels that participated in the rescue.

Aside from the successful outcome there is an aspect of this dramatic encounter between man at his best and the sea at its worst that is worthy of attention. In face of what appeared to be probable death there was no panic or hysteria. There was no delay in sending out the S O S. Despite injuries, Capt. Sundstrom was in complete control throughout the storm and the long battle for safety after the Dixie had grounded on French Reef. Discipline among the crew was excellent. Passengers are lavish in their praise of the "unflinching courage" of the seamen from captain down.

These heartening reports stand out in sharp contrast with the tales of disorganization, panic and consequent disaster that have marked other recent accidents to the American merchant marine. No doubt the valiant Capt. Sundstrom, a sailor of the old school, would have maintained the finest sea traditions in any event. Nevertheless, the recent investigations and the increased vigilance of the Steamboat Inspection Service may have been influential in bringing about this splendid exhibition of morale.

Pleasing as the Dixie rescue is, it does not of course minimize the necessity of enacting modern safety-at-sea legislation. Many a Congressman should have suffered twinges of remorse during the long hours when the Dixie's passengers were in danger. It is to be hoped that the good resolutions which then must have been formed will not be forgotten by next January.

Reunion.

Letters To The Editor.

The Post welcomes letters from its readers. All communications must be signed with the writer's name and address. Upon publication initials or pen names will be used if requested. Letters are subject to condensation, and in no case should they exceed 250 words.

Open To Change.

To the Editor of The Post—Sir: I notice that you still receive occasional letters that evince a measure of soreness at the recent decisions of the Supreme Court finding certain of the so-called recovery legislation unconstitutional. These letters in some instances criticize the Court and in others the provisions of the Constitution which formed the basis for the decisions. All dwell upon the fact that great changes in economic factors have taken place since the Constitution was adopted, with the inference that the instrument or the courts, or both, have not kept pace with the growing necessities. One writer goes so far as to say that the President and Congress should be the sole judges of the constitutionality of laws, since they are elected by the people, while the Judges of the Supreme Court are not.

Of course, no criticism of this character is entitled to serious consideration unless accompanied by an adequate discussion of the provisions of the Constitution for its own amendment. It is not reasonable to assume that the framers of the Constitution were not mindful of the fact that the world, including the demands of governments, were changing and would continue to change. Indeed, they were then dealing with perhaps the greatest change proposed up to that time.

Although they could not foresee all that has happened in the succeeding years, they had the benefit of some thousands of years of history. They clearly realized that changes in the Constitution would be necessary, but were warranted in drawing the conclusion from history that such changes would be in detail rather than in principle. Unfortunately, human nature has not changed materially since the time of Nebuchadnezzar.

In providing for amendment of the Constitution, the framers endeavored to guard against hasty action, and history has shown that the requirements for deliberation were not excessive. Let us call to mind the more recent amendments: Election of United States Senators by general poll instead of State Legislatures, prohibition of the liquor traffic, enfranchisement of women, and repeal of prohibition, coupled with a preposterous provision for the protection of dry States. All of these changes had, and still have, their opponents, but the latter have at least the satisfaction of knowing that the changes were made after full opportunity for deliberation.

It will be very fortunate if the issues of the next Presidential campaign shall be such as to induce a full popular discussion and examination of the principles and framework of our Government.

C. V. BURNSIDE.
Washington, Sept. 5.

Nothing To Worry About.

To the Editor of The Post—Sir: Well, well, the country can breathe easier now. In an Associated Press article which appeared on the front page of The Post of September 4 was set forth a statement by President Roosevelt that he now is "not much worried about the future of the United States." He went on to state that certain repairs were being made to the old wreck, but that it was in nowise changed. Wonder what Thomas Jefferson would say to that?

As to not being much worried, no doubt he isn't. He won't be around as long as the younger generation upon whom the initial burden of paying for the New Deal "repair work" will fall. The final reckoning for the stupendous debt he has caused to pile up will not be dropped in his mailbox nor those of his generation. That'll be something for the next generation, and the next ad infinitum, to figure out. And all as a result of New Deal inspired and ballyhooed "Government generosity." Like a man being handed a swell present by his wife and receiving the bill for it later.

As to the repairs—well, he likened them to the repairs being made on the White House. Only he neglected to point out that these latter are real repairs, not experiments, and that the repairmen are real mechanics who know their business, not crystal gazers and soothsayers. Much of the inexcusable high cost of these legislative repairs has been justified by the New Deal propaganda loud speaker through the use of the old experiment gag: If it works, think how much better off we'll be (though they avoid pointing out we'll have to foot the bill in any case), and if it doesn't, well, remember it was done with the best of intentions. About as smart as a home owner allowing somebody to paint his house with a substance he alleges will make it fireproof, and then letting him set fire to it to see if it will work.

As to his remark that there have been no changes—no, of course not, unless you can say that making the Government into a wet nurse for the American public is a change; or setting it up in business in competition with private business is a change; or putting persons into positions to run things as they see fit without the sanction of the voters is a change.

Oh, no, nothing to be worried about; like the intrepid lion hunter remarked as he pulled a bead on one of the beasts an instant before he discovered the gun wasn't loaded. E. N. BLYE.
Chicago, Sept. 4.

Intellectual Freedom.

To the Editor of The Post—Sir: Is America a land of free speech and free thought? I am beginning to doubt it. Recent investigations into the alleged teaching of communism in our universities will, if not stopped, lead to dire consequences. I am not a Communist. And yet I believe there should be presented to our people, and especially to the rising generation, both sides of the economic picture.

What if communistic doctrines do emanate from Moscow? Were democratic ideas, in the early days of our republic, autochthonous to the American continent? Thomas Jefferson and his ilk, to whom our so-called patriotic Americans refer with excessive verve, received their ideas in large part from France. Jefferson, in his day, was as much a radical as the most enthusiastic reds in America are today.

If our land is one of freedom, let us keep it so. Surely, we do not want American education laced up in the strait-jacket prepared for it by American Fascists. Athens murdered Socrates for the crime of helping boys to think for themselves. Huss was burned at the stake for daring to oppose the accepted and well-nigh universal opinion of mankind. Tennessee persecuted Scopes for the crime of teaching the truth.

Will historians of future generations regard America as a land of intellectual stagnation, or as a torchbearer leading the world out of the morass of a moribund economic order? PLEBIAN.
Washington, Sept. 5.

The Tragedy In Florida.

To the Editor of The Post—Sir: Could you not have delayed a day or two the publication of your editorial on "Ruin in the Veterans' Camps?"

I do not urge the old and kindly "de mortuis nil nisi bonum," except with the amendment "until they are buried." Your vigorous style with its "drifters" and "trouble makers" and its quoted "hell-raisers" resounds strangely as a requiem over the twisted and silent figures on the Florida Keys.

If they were not as capable or healthy or lucky as some of us, couldn't the commentators wait until we, their comrades of 1917-18, had heard taps over the grave where their broken bodies will rest with their broken hopes?

MARY MEARES GALT.
Women's Overseas Service League (Washington Unit).
September 5.

To the Editor of The Post—Sir: Everyone in Washington understands that The Post is vociferous in its opposition to the soldiers' bonus, but is it necessary to attack the hundreds of dead veterans in Florida to carry on your fight?

All the news accounts we have read of what these veterans have been doing in Florida associate them with the construction of a road across the keys, and I have seen a few photographs indicating that such a road was being built. Such being the case, how do you reconcile your statements that the veterans were living a life of lazy ease down there, riotous, brawling and drinking? I cannot reconcile the pictures of the construction done to date with your statement that those in the veteran camps have been doing nothing but living off the Government and are there to keep them from annoying Washington.

Even if what you say was true, and the facts do not make the case anywhere near as hard against them as you picture it, after all it was these men, and their ilk, that went to France and fought your battle in 1917 and 1918, and the least you could do is respect them in their untimely deaths.

I have spent a little time vacationing in the section where these veteran camps were located and I wouldn't call the location a very desirable one to laze in, much less work. I can think of many much more desirable spots. Washington editorial does, with even their summer heat are much more preferable. HARRY W. HASS.
Washington, Sept. 5.

The Post Impressionist

Apollo Was A Rat-Killer.

Post Office, Saturday.

IT would seem that the bull-terrier is "coming in again"—at least in England. He ought to—he is as British as the bulldog.

We wonder how long it will be before the bull-terrier comes in again in America. It shouldn't be so very long: he inherits the bulldog's stubborn courage and capacity for what Shirley Povich and all of us boys from Bath, Me., call "knock-taking"—and he adds to those sterling qualities the energy, agility and wit of the terrier.

* * *

Like many a great family, that of the bull-terrier has had radical ups and downs. Like many such families, it gained its first prominence by means which would now be accounted disreputable. Like certain human clans that we could name, the Clan Bull-Terrier suffered a decline slow, yet lengthy. Nevertheless, like several such clans, it was bound to retrieve its ancient honors.

* * *

Time was when Merrie England's merriest merriment consisted of bull-baiting. The friends of this sport contended that it nourished a manly spirit in the British breast, but a puny Parliament banned the game, and high hearts had to devise a substitute. They devised the dog-fight in a pugilistic ring; they appended rat-killing in steep-sided pits. So they needed brave dogs—and the bulldog will transmit bravery to any descendant. They wanted, also, dogs that were intelligent—and the terrier has brains. After certain less fortunate experiments, they struck on a cross between the bulldog and the terrier.

* * *

Beauty was another matter. In fact, it didn't—then—matter. The sporting gentlemen gladly sacrificed good looks to qualities more (well, so they were considered in those degenerate days, Mrs. Kestler) masculine.

And that is the origin of the original bull-terriers.

* * *

Not that they lacked even a literary appeal. After all, Homer's Apollo—old god of music and of poetry—was "The Rat-Killer." More than a hundred years ago, gentle Sir Walter Scott became "much attached" to "Camp," who was what the Wizard of the North called "a bulldog-terrier." And was this merely because Sir Walter liked all sorts of dogs and kept so many of them? Then how about Charles Stuart Calverley, who, though of later date, was nearly as good poet as parodist? In his Cambridge undergraduate days, he loved few amusements better than that of turning his terrier—who must have had a good deal of bulldog in him—loose upon a rat carefully captured for such slaughter.

* * *

For long, however, the raising of bull-terriers was an amateur, even a haphazard, affair. Then, in the sixties of the last century somebody bethought him that there might be profit in their cultivation as a distinctive breed. The thought proved quickly profitable.

* * *

At first puppies were "of all colors found in the bulldog." But soon that incomparable dog-fancier, the late James Hinks, of Birmingham—we have the word of the London Times' kennel-expert for it—"addressed himself to the task of breeding all-whites." England—which loves to form clubs as America loves to form lodges—formed a Bull Terrier Club.

It endured, through varying fortunes until today.

And today, if you please, it is yet again fortunate.

* * *

There is, one should note, a minor branch of the family, which has long prospered over here and is now beginning to attract attention in England: the Staffordshire bull-terriers, in whom the white patches are almost accidental. But "less progress has been made," according to the expert we have already liberally quoted, "with the attempts to produce miniatures, which would be pleasing dogs if they were reproductions of the larger kind."

* * *

Well, we knew one. His name was "Paddy." He wouldn't have like to be called "pleasing." But he was, in every detail, a "reproduction of the larger kind."

* * *

Anyhow, as long ago as 1861, Meyrick wrote: "For every quality which makes the dog a valued companion to man, the bull-terrier is unsurpassed by any other breed. He will hunt for him, watch his house, and fight for him; he is teachable and intelligent; he is the best tempered companion and the most faithful friend."

* * *

And it's all true—except the superlatives. The Post-Impressionist is sure that Meyrick never owned a Great Dane.

THE WHIPPING POST.

We have, in our own paper, the Associated Press' own word for it: "These sources said the question of sanctions would surely be pigeonholed because of the unsavory light which Italy expects to throw on Ethiopia."—Now that sources are talking, they might go further and tell us whether they prefer an unsavory light to an unsightly sound.

Fair Enough

By

Westbrook Pegler

Crash in Comfort.

New York, Sept. 6.

THE news rushes past in a great hurry, but it would gratify a legitimate curiosity if the aerial transportation lines, so confiding about the comfort and speed of their ships, would follow up accidents to the big transport planes with certain explanations.

One such crash occurred recently in the Southwest when a Douglas, which is said to be one of the two most reliable transport planes in the world, was compelled to sit down with a load of passengers because a fuel line had clogged. The pilot apparently did a fine job of putting his ship back on the ground, considering conditions. The wings were sheared off by some trees, but nobody was killed or even seriously hurt.

The Douglas and the Boeing have received public confidence on the representation that they can not only fly but take off, loaded, on one engine. In fact, the Douglas which made the inaugural flight on the Newark-New Orleans route a few months ago was compelled to fly some distance on one engine when the other one began to hammer due to some disorder in the oiling system. This ship returned to Washington and landed.

But the account of the crash in the Southwest suggests that, although the Douglas can rise and fly on one engine, both engines depend on one fuel line and must fail together if a block occurs. If this is so, it is a condition which will offset much upholstery and soundproofing, and the point is one which was overlooked in the explanations which followed the accident.

• • • •

AGAIN, the other day, in California, a Boeing with only her crew of three on board had trouble taking off, turned back, struck some wires and burned. The accounts of the wreck said both engines had just been overhauled, but added that one or both motors were misfiring. Here, again, a ship rated as able to rise and fly on one engine failed when called upon to meet the emergency, but no further explanation appears.

Twice in the last few months trimotored ships have lost an engine in the air.

One made a remarkable return to Washington—a distance of about 80 miles—and came down, but the other crashed and burned. I am citing from routine newspaper accounts of the moment. But there followed no attempt to explain why the engines had shaken themselves free, and the customer who reads the folders discovers nothing in them covering a point which surely is no less interesting than the fact that sandwiches and coffee may be had at 15,000 feet. Perhaps they don't know why engines hop out, but even that would seem to be an essential part of the story whenever this happens.

The crash in which Senator Bronson Cutting was killed cast some doubt on the magic of the so-called beam and of blind flying. The evidence in that case was more detailed because Senator Cutting was an important man, but it caused a dispute, and the customers of the air lines have no definite idea what the trouble was beyond the one plain fact that the ship, which contained all the gadgets known to man, was unable to find the landing field at Kansas City and was wrecked trying to reach another field where the weather was clear.

• • • •

ALTHOUGH the layman is given to understand that altitude is the flyer's best friend, it is not uncommon to see transport ships flying close to the treetops in bad weather, as though the pilots were looking for landmarks. It would be interesting to be told in some of the literature released by the publicity bureaus of the passenger lines why this need occur if the beam is like a trolley wire. Are the pilots looking for landmarks and thus unable to follow the beam, or is it possible that certain types of ships use more fuel to climb high and are held down for reasons of frugality?

Ernest R. Basham, a transport pilot, wrecked a Condor last year putting it down on Staten Island when he was unable to find the field at Newark in a fog. He saved his 15 passengers but received no gratitude for that. Long afterward Basham explained that he was sent out with a warning to hurry to Newark, as there was a possibility of fog there. But he was delayed by head winds, and his fuel was running low when he passed over Newark in a fog at 600 feet and was unable to see the field. He claimed he was given incorrect weather reports which put the ceiling at 800 feet, and added that he had not been given the necessary reserve fuel supply, lack of which prevented him from reaching an emergency field.

There have been other wrecks in which ships came down far off their courses—all tending to impair the fabulous reputation of the beam.

• • • •

PRESS and public both are inclined to give aviation liberal breaks and not ask too searching question about failures. Aviation is looked to as an important arm of the national defense, and the arm cannot develop unless passengers provide pay loads. Moreover, many people don't much mind dying.

But railroad wrecks were always subject to great publicity back in the bloody, slam-bang days of the wooden cars, and the publicity served to key up the railroad men to their work. The aviation lines get by too much on glamour, tasty interior decoration, mystery, personal charm and indulgence.

Copyright, 1935, by United Features Syndicate, Inc.

Fallacy in Pessimism

By

William Lyon Phelps

AMONG other fallacies, like hating life and yet lamenting its brevity, is there not also this fallacy in the pessimistic attitude? A true pessimist should never be disappointed. He should expect little or nothing; he should be temporarily pleased at anything agreeable, and should never be rudely shaken by its opposite.

• • • •

Above all, the true pessimist should never hope. Yet the majority of pessimists seem to live in continually frustrated hopes. No one who knows me would call me a pessimist; yet I believe that human instincts are fundamentally selfish, that the weather is seldom perfect, that the majority of books, dramas, motion pictures, radio entertainments are rubbish, that a human mob is less intelligent, more stupid, and more cruel than any herd of animals, that the average boy or girl is not hungering and thirsting for knowledge and mental improvement, or is eager to make sacrifices to attain them; hence any enthusiastic delight at the spectacle of a noble character, of a beautiful day, of a magnificent book, play, picture, or radio talk, of an exhibition of enlightened public sentiment, of finding a youth full of ambition for the best things.

My expectations are apparently not so high as those of the pessimist; I am not so easily disappointed. On the other hand, I am delighted with everything beautiful or admirable, and I can not help greeting every sign of promise with wonder.

Copyright, 1935.

Russian Propaganda

A Japanese Correspondent Points Out That When Britain Broke Relations With The Soviet Specific Instances of Moscow's Intrigue Were Cited.

By K. K. Kawakami.

Special Correspondence of The Post.

THE American protest lodged with the Soviet government against Communist activities in this country calls to mind a similar British protest made in 1927. In tone one is as vigorous as the other. In both instances the charges preferred against Moscow are of the same nature.

A comparison, however, shows that the British protest was couched in much more specific terms than the American. Downing street, indeed, gave chapter and verse in support of its complaint, while Washington dealt with generalities. The British note cited, not merely what had transpired at the "Comintern" Congress, but the vitriolic anti-British utterances of high Soviet officials. Nor did it confine itself to Red activities in British Isles themselves. It pointed out intrigues against the world-wide British Empire and its far-flung interests.

Quite possibly the American Government is keeping its best cards for use at the proper future moment, for it has been freely intimated that the authorities concerned are in possession of much incriminating evidence. Between the British government's protest and its severence of diplomatic relations with Russia, almost three months intervened. It is still possible that Washington may follow the course pursued by London, for Mr. Hull's recent statement ends with this warning: "Whether such (friendly and official) relations between these two great countries thus unfortunately are to be impaired will depend upon the attitude and action of the Soviet government."

• • • •

THE British action was as spectacular as it was drastic. On February 23, 1927, Sir Austen Chamberlain addressed to the Soviet government a note of protest which ended with these words:

"His Majesty's government consider it necessary to warn the Union of Soviet Republics in the gravest terms that there are limits beyond which it is dangerous to drive public opinion in this country, and that a continuance of such acts as are here complained of must sooner or later render inevitable the abrogation of the trade agreement, the stipulations of which have been so flagrantly violated, and even the severance of ordinary diplomatic relations."

The note quoted Tchitcherin, commissar of foreign affairs, Voroshilov and Unschlicht, commissar and vice commissar of war, Bukharin, leading member of the Politbureau, Kameneff and Karahan, high-ranking Soviet diplomats, all of whom indulged in utterances contrary to the Soviet government's professed desire for British friendship. Bukharin, for instance, was shown to have urged the executive committee of the Comintern to help the Canton army to drive out British interests in China. He further declared that "the Chinese nationalist revolution and the English miners' strike are the chief spots upon which the Communist parties must concentrate their efforts."

Only five weeks after the British protest was made Scotland Yard intercepted an official code message dispatched by the Soviet Embassy to the Moscow government. The message said that British labor had been misled by "colored" information about China emanating from British sources, and recommended that an arrangement be made for dissemination of "accurate" knowledge in England to rouse labor's opposition against British "outrages" in China.

• • • •

THIS and other similar revelations finally constrained the British government to resort to a most drastic action. On May 12, 1927, more than a hundred police swooped down upon Soviet House, which housed Arcos, Ltd., and the Soviet trade delegation, in London's financial district. The move was so sudden and swift that the Soviet agents were caught napping.

Soviet House was a five-story building in which more than 1,000 Soviet officials and employes were quartered. For two days and nights the police searched the Soviet offices. When the Russians on duty refused to surrender the keys to the two safes, pneumatic drills were used to break the doors open. The safes were really large rooms built of steel and concrete and guarded by huge thick steel doors.

Against this high-handed measure the Soviet protests were loud and violent. Premier Baldwin, however, justified the coup as an act of self-defense against a foreign military espionage. Speaking before the House of Commons he said:

"For many months the police, in collaboration with the military authorities, have been investigating the activities of a group of secret agents engaged in endeavoring to obtain highly confidential documents relating to the armed forces of Britain.

"From the information received and the evidence obtained in the course of these investigations, it became increasingly difficult to resist the conclusion that these agents were working in behalf of the Soviet government and obtained instructions from members of the Russian trade delegation, working in Soviet House, who arranged for the conveyance to Moscow of photographs or copies of the documents obtained.

"These suspicions were confirmed when, early this year, a British subject employed by the air force was convicted of stealing two such documents. The documents were recovered and the individual is now undergoing imprisonment. A further document of an official and highly confidential character, and so marked, recently was found to be missing, and from information secured and supported by documentary evidence it became clear that this document had been conveyed to Soviet House and there reproduced by means of a photostat apparatus."

• • • •

THE raid clearly established the fact that the offices of the Soviet trade delegation were habitually used for subversive correspondence. Among the documents seized was a letter addressed to Dzerzhinsky, head of the Cheka, the famous Soviet secret political police, the predecessor of the OGPU, written by one of its agents in London, recommending the use of Arcos trade ships for training Communist agitators. The letter said, in part:

"These ships of ours should be made a base for training politically conscious seamen, who after preliminary training can be sent to British ships. The choice of the men should be carefully made, preference being given to Negroes, Hindus and other oppressed nationals."

In 1925-27 the armies of China, under the guidance of a notorious Soviet agent named Borodin, conducted a violent campaign against British interests in the vast Yangtse Valley. Following the old strategy of "divide and rule," Borodin's plan was to destroy British influence in China and then attack the Japanese.

When Sir Robert Hodgson, the British Charge d'Affaires at Moscow, made inquiries of Maxim Litvinoff, the acting commissar of foreign affairs, as to the status of Borodin, Litvinoff blandly told Sir Robert that he did not know much about Borodin and that Borodin was a private citizen with no connection with the Soviet government. Yet, only a few months before the inquiries were made, M. Litvinoff's office sent a dispatch to the Soviet Embassy at Peking which said:

"Until a Soviet representative is appointed in Peking, Comrade Borodin is to take his orders direct from Moscow."

• • • •

ANOTHER significant dispatch, sent from the Soviet Embassy at London to the Soviet government under date of April 1, 1927, was disclosed by the British government. Its object was to advise the Soviet foreign office about the dissemination of "correct" information regarding the nationalist movement in China. It read in part:

"Copy to Berlin for Tomsky. One of the principal obstacles for conducting a campaign of protest against British violence in China is the appalling supply of information and the way in which wide labor circles are misled. It is necessary to send by tlegraph the official reports of the Nationalist government on the events at Nanking, in particular, facts which deny the information about Nanking given by Chamberlain in Parliament on March 30. Copies to be sent to the Independent Labor Party and the Daily Herald."

It was in such circumstances that Britain on May 26, 1927, severed diplomatic relations with Russia and also abrogated the Trade Agreement of 1921. In his note handed to M. Rosengolz, the Soviet Charge d'Affaires, Sir Austen Chamberlain said:

"His Majesty's government cannot suffer the existence here of a privileged organization which, under the guise of peaceful trading, carries on espionage and intrigue against the country in which it is established."

When the matter was debated in the House of Commons, J. R. Clynes, speaking for the labor opposition, said that a break with Russia would mean a loss of trade calculated to employ 5,600 men for a year in the most depressed British industries. In reply Sir Austen Chamberlain declared that the Soviet representatives in England had constantly dangled before the British public the prospect of important orders as an instrument of policy, but that when British recognition was given the Soviet regime the much advertised prospective orders proved but a mirage.

$40,000 Works in Peril By City-Club Dispute

Special Dispatch to The Post.

Martinsburg, W. Va., Sept. 6.—The Martinsburg City Council and the Berkeley Aviation Club remained in a deadlock over the transfer of the title of the Shepherd Flying Field after an expected agreement between the two bodies failed to materialize. Failure to come to an agreement within the next few days whereby the city will obtain title to the field may mean the loss of approximately $40,000 in WPA appropriations.

The deadlock is over governing the field, once it is taken over by the city. The aviation club wants it to be run by a board of governors composed of members of the club, while the city council contends that if such a governing body for the field is set up, the airport will not be eligible for the WPA funds.

Capital Stage

By

Ralph E. Renaud.

New York, Sept. 6.

RUMBLINGS of the coming theatrical season are already heard from behind clouds of Broadway rumor from which occasionally dart a flash of three-sheet lightning. One of the biggest repercussions, however, will be in Washington, rather than New York, for the most talked about of the new productions is "First Lady." The title is self-explanatory—even in a coal mine.

This George Kaufman-Katherine Dayton satire is referred to as an "expose of Dupont Circle," but it will no doubt extend to points farther South and will presumably include a northern exposure on Lafayette Square. Possibly that will be known as squaring the circle. When its companion piece, "Of Thee I Sing," made the political welkin ring its bosterous humor was its own passport and there was no difficulty in squaring the White House. The caliber of most of our statesmen was indicated in their general attitude of "Tranks for the buggy ride."

Ruth Chatterton is being brought from Hollywood by Sam Harris to play the leading role. She hasn't been seen on Broadway, except in shadowed simulation, since ten years ago when she did "The Man With a Load of Mischief." Anybody who remembers that has a good, strong recollection. But she is an actress of beauty and parts and, having been trained by the late Henry Miller, has a deft way with comedy. The present plan is to try "First Lady" out in Philadelphia, which is regarded as neutral and more or less placid territory, and then, early in October, to shoot the works in a Times Square show shop. A review of it should make interesting reading on Pennsylvania avenue and vicinity.

• • • •

WITH a couple of exceptions, the shows now adorning Broadway are all tried and true veterans. "Anything Goes" continues to go, "Personal Appearance," "The Children's Hour," "The Great Waltz," "The Old Maid" and "Three Men on a Horse" still offer an opportunity to anyone who overlooksd his theater shopping last Christmas. "Tobacco Road," which seems destined to get into the class of "Lightnin'" and "Abie's Irish Rose," is well along the highway of its second year. Then, of course, there is the Gilbert and Sullivan cycle and Earle Carroll's "Sketch Book," which contains some audacious poses, but is air-cooled.

But the theater this season, according to all the profits, will not be so exclusively the affair of New York as it has been for the last decade. Now that small change is getting a little looser there seems to be a demand for real plays throughout the provinces, a demand which the movies no doubt have slowly stimulated during the vacant years of the depression. We live in a mechanical age, but nothing has yet been developed to take the place of human being, even in the theater, where all is supposed to be illusion.

Katherine Cornell was the pioneer and trail blazer of the resurrected road. In "The Barrets of Wimpole Street" she toured 74 cities between December, 1933, and the following June. Her success brought tears to the eyes of many an old showman who had regarded the good old days as gone forever. Last season there were four outstanding road shows which cleaned up smartly. Those venturesome attractions were George M. Cohan in Eugene O'Neill's "Ah, Wilderness," Helen Hayes in "Mary of Scotland," "As Thousands Cheer" and "The Green Pastures." The Marc Connally classic did the best business, with 93 stops, but the others found the going worth while, too.

• • • •

NOBODY knows what effect the newly created National Theater and Academy is going to have on the road. Perhaps it will be a dominating wind sweeping everything before it. Perhaps it will just be a superior sort of sigh. But the commercial theater isn't bothering its head about the National Theater and is rapidly getting ready for travel on its own account.

New York will have seen the last of the Pulitzer Prize play, "The Old Maid," by September 30. After that it is booked in 81 cities between the Canadian border and the Gulf and the Atlantic and Pacific. That business is actually better is indicated by some of the items on "The Old Maid's" itinery. She will hesitate for the evening in Bryan, Tex.; Hattiesburg, Miss., and Rock Hills, S. C.

Other out-of-town sojourners will be "Dodsworth," "The Great Waltz," "Life Begins at 8:40," "Three Men On a Horse," which may be playing simultaneously with three companies; "Thumbs Up," Katherine Cornell in her revival of "Romeo and Juliet," Ethel Barrymore in repertoire, and those old but never forgotten favorites, "Blossom Time" and "The Student Prince." In good time, too, "Personal Appearance," "The Children's Hour" and "Anything Goes" are expected to take to the road.

So it looks, with all these strange things going on in Washington, as though theate rtickets might become ou rnational currency.

The Once Over

By

H. I. Phillips

Mother Goose on Dining Cars.

("Railroad Uses Mother Goose Menus in Dining Cars."—Headline.)

Jack and Jill
Were hungry 'til
They saw the bill of fare;
Their appetite
Was made quite light
By prices listed there.

• • • •

If I had as much money as I could spend
My hunger on dining cars I would end;
I'd even smile and never get sore
At coffee marked 35 cents or more.

• • • •

Mary thought she'd like some lamb
With mint sauce on the side;
The thought came to her on a train
While going for a ride.

She got it in the dining car,
Then saw her check and said,
"I do not mind your charge for lamb,
But, boy, that charge for bread!"

• • • •

Jack Sprat could eat no fat,
His wife could eat no lean,
And so they ordered succotash
At thirty cents a bean.

• • • •

Seesaw, Margery Daw,
What'll you have 'em serve?
No soup, my dear,
Because I fear
We're going 'round a curve.

• • • •

As I was riding on a train
I met a maiden sweet,
I took her to the dining car
To get a bit to eat.

That maiden ordered a la carte
With unrestrain and ease . . .
I'm very quick at figures so
I had some bread and cheese.

Copyright, 1935, by The Associated Newspapers.

Auto Fatality Inquest Set for September 16

Special Dispatch to The Post.

Annapolis, Md., Sept. 6.—An inquest into the death of Thornton Palmer, 19, who succumbed to injuries received in an automobile accident August 19, was set yesterday for September 16, by Police Magistrate Joseph M. Armstrong, acting coroner.

The youth died of a fractured skull. Palmer's family said the youth had suffered 200 fractures during his life, because of soft bones. Frederick L. Goddard, of Eastport, drove the machine in which Palmer was fatally hurt after a collison with a machine driven by R. M. Fickin, of Washington.

Waynesboro Lions Told Of School Congestion

Special Dispatch to The Post.

Waynesboro, Pa., Sept. 6.—Inadequate facilities and crowded conditions existing in the Waynesboro High School were outlined by Superintendent D. J. Keener, to members of the Lions Club at a meeting Wednesday. Need of more modern facilities, including a library and home economics department, were stressed. Keener reported there are over 700 students in the high school building, which has a normal capacity for 300.

In connection with the school situation, action was taken last week by the board of education to apply for $300,000 Federal funds for a new high school. According to K. G. Potter, president of the board, the application was filed for the proposed new structure.

When you lose anything, a Post Classified Ad will find it "the first thing in the morning." Just phone National 4200.

WOODWARD & LOTHROP
10TH 11TH F AND G STREETS
PHONE DISTRICT 5300

Your Fall Hat . . .

The STETSON Bantam

$5

Finely designed in the best Stetson manner, and light in weight for a comfortable, easy fit. Smart, snap brim model in the new Fall colors . . . dark gray, light gray, tan and brown.

THE MEN'S STORE, SECOND FLOOR

WOODWARD & LOTHROP
10TH 11TH F AND G STREETS
PHONE DISTRICT 5300

A man lifts his appearance above the commonplace by a careful selection of smart jewelry accessories . . . and the price need not be high. We sketch a few of Swank's timely suggestions:

A. Swank Tie Set. Cravat chain and collar clip, gold plated $2

B. Swank Kum-A-Part Cuff Buttons. Attractively finished in gold, silver or gold-and-silver $1

C. Swank Belt Buckle. Smart engraved design in sterling silver with gold plate design. Three initials engraved without charge. $3.50

D. Swank Watch and Key Chain with smart square links. Gold or silver plated. $1.50

NOVELTY JEWELRY, AISLE 7, FIRST FLOOR

Sermons and Programs in Washington Churches Tomorrow

Personal Aims To Be Subject Of Rev. Reese

'Not What, but Whom' Will Be Topic for Sermon at Methodist Church.

Returning from his vacation, the Rev. William Andrew Keese, pastor of Metropolitan Memorial National M. E. Church, will occupy his pulpit tomorrow morning to preach on the topic "Not What, But Whom."

Mr. Keese, with Mrs. Keese and their daughter, during the last few weeks were motoring through New England, and spent part of their vacation at Ocean Grove, N. J.

Members of women's organizations in the church will meet at 10:45 a. m. Tuesday for a service in which Mrs. Inez Hopkins will conduct devotions, Mrs. W. S. Dewhirst will conduct the business session for the Ladies' Association, Mrs. Gregor Macpherson will preside at the Home Missionary meeting, and Miss H. H. Frick will have charge of the Foreign Missionary Society meeting.

Mount Vernon Place M. E. Church South. The Rev. W. Angie Smith, D. D., pastor. Dr. Smith will preach at both morning and evening services tomorrow. "The Mind of Christ" is the subject of the 11 a. m. services, and at 8 p. m. he will speak on "Bought With a Price."

Francis Asbury M. E. Church, South. Dr. E. C. Beery, pastor. The pastor will preach at 11 a. m. tomorrow on "A Pioneer of Faith," and at 8 p. m. services on "Faith and Unbelief."

Dumbarton Avenue M. E. Church. The Rev. Walter Franklin Atkinson, pastor. The pastor tomorrow morning will begin a series of sermons on "Prayer," the first one being on the topic "The Potency of Prayer."

Mrs. Rovilla Fry Atkinson, organist and choirmaster, will return tomorrow to resume her duties after a month's vacation at Ship Bottom, N. J.

Petworth M. E. Church. The Rev. Robert Louis Wood, pastor. The congregation's fall Communion service will be conducted at 11 a. m. tomorrow morning, with the pastor preaching a brief meditation for the occasion.

The one hour Sunday evening services will begin at 7:30 p. m. with a song service conducted by the young people. Beth King will preside. Norman Sharpless will read the scripture lesson, Kenneth Holmes will lead in the evening prayer, and Martha Stauffer, pastor's assistant, will give a brief address.

Eldbrooke M. E. Church. The Rev. Walter M. Michael, pastor. Preaching at a 7 a. m. watch, the pastor will speak on "The Unexplored Self," and will give a short sermon to the children on "The Short Voyage." At the regular morning worship at 11 a. m., Mr. Michael will preach on "Fellowshop With God."

Hamline M. E. Church. The Rev. H. W. Burgan, D. D., pastor. Dr. Burgan, who has been on vacation during August, will return in time for 11 a. m. services tomorrow. Occupying his pulpit, he will preach on "This Is the Day."

In the vocal quartet, which will sing its first service of the fall season, are: John Marville, bass; Ethel Stuckles, soprano; Mabel Flehr, contralto, and John Murphy, tenor.

Congress Street M. E. Church. The Rev. Hiel A. Kester, S. T. D., pastor. The pastor will preach at 11 a. m. tomorrow on "The Duty of Confessing Christ," and at 8 p. m. on "The Sinner's Serpent."

Wesley M. E. Church. The Rev. J. Luther Neff, pastor. Mr. Neff will preach at 11 a. m. on "Children of Life." The Woman's Guild and the Missionary Society will hold their first meeting of the season at 10:30 a. m., Tuesday.

Chevy Chase M. E. Church. The Rev. Edward G. Latch, pastor. The pastor will preach on "The Desire for Forgiveness" at Communion services at 11 a. m. The vocal quartet will take part in services for the first time since spring.

Calvary M. E. Church South. The Rev. W. D. Keene, pastor. Mr. Keene will preach on "Church Officials" at his 11 a. m. service when new church stewards are installed, and, at 7:30 p. m., plans to speak on "Citizens of the City of God."

Ryland M. E. Church. The Rev. Karl G. Newell, pastor. "The Comrade of the Road" will be the pastor's theme at 11 a. m. services tomorrow.

Free Methodist Church. The Rev. Moses Hayden, pastor. "What 21 Years in the Ministry Have Taught Me" will be the theme of the pastor's sermon at 11 a. m. services tomorrow. At the evening service his subject will be "Stability."

With tomorrow's services Mr. Hayden ends his pastorate at the church.

McKendree M. E. Church. The Rev. Samuel E. Rose, pastor. The choir resuming activities will give special anthems tomorrow morning when the pastor will preach on "Where Religion Works Best." After a song service in the evening Mr. Rose will preach on "Dangerous Defenses."

The Rev. John Scott Johnson, Augusta, Ga., will conduct services tomorrow at St. Paul's M. E. Church South.

Trinity M. E. Church. The Rev. Dan L. Ennis, D. D., pastor. Dr. Ennis will preach at 11 a. m. services tomorrow on "The Kingdom Within," and at 8 p. m. on "The Qualification for Life."

Marvin Methodist Church. The Rev. Charles Carroll Burruss, pastor. The pastor will preach at 11 a. m. on "The Promised Land" and at 7:30 p. m. Vespers will speak on "The Word of Life."

Bible Group Elects These Officers

Buckingham Photo.

The Organized Bible Class Association of 15,000 members, representing more than 200 women's and men's groups, last week elected Page McK. Etchison (left), president; George E. Harris (center), executive secretary, and William R. Schumaker, treasurer. The association is interdemoninational.

Canon DeVries Resumes Task At Cathedral

Back From Vacation, Will Give Holy Communion Tomorrow.

The Rev. William L. DeVries, Ph. D., D. D., canon and precentor of Washington Cathedral, who has returned from his summer vacation, will deliver the sermon at the celebration of the holy communion at 11 a. m. tomorrow in Bethlehem Chapel.

Canon Raymond L. Wolven, chaplain to the Bishop of Washington, will be the preacher at the people's evensong serviice at 4 p. m. before the Peace Cross.

Services of the day will begin with the celebration of the holy communion at 7:30 a. m.

The annual pilgrimage of the California State Society in the District of Columbia will be at 3 p. m. in Bethlehem Chapel. Members of the society have been requested by Mrs. Gertrude Scott, secretary and treasurer, to meet at 2:45 p. m. at the Pilgrim steps to form a procession which will move into the chapel with the California flag.

St. Andrew's Episcopal Church. The Rev. A. J. Wilder, rector. The rector will celebrate holy communion at 8 a. m., and will preach at the 11 a. m. service.

Church of the Epiphany. The Rev. Z. B. Phillips, D. D., LL. D., rector. The Rev. Harry Lee Doll, B. D., will preach at the morning prayer service at 11 a. m., and the Rev. Richard A. Cartmell will preach at the 8 p. m. service.

All Saints Episcopal Church. The Rev. Henry Teller Cocke, rector. The rector will preach on "Friends of Destiny" at his 11 a. m. service.

Transfiguration Episcopal Church. The Rev. John J. Queally, rector. Services tomorrow will be at 7:30 a. m. and 11 a. m., with the rector preaching.

St. John's Episcopal Church. Mount Rainier, Md. The Rev. Walter P. Plumley, rector. Mr. Plumley will speak at the 11 a. m. prayer service on "Man or Puppet?"

Rev. Stockdale Back in Pulpit After Vacation

Will Speak Tomorrow at First Congregational Church.

The Rev. Allen A. Stockdale, D. D., pastor of First Congregational Church, who was guest pastor in several Eastern and New England pulpits during the last several weeks, returns to his pulpit tomorrow.

At the 11 a. m. service he will pleach on "Whetting the Blunt Edge."

The A Capella Choir, directed by Ruby Smith Stahl, met this week for rehearsal preliminary to launching its twelfth season. In addition to singing at regular services of the church, the singing society presents an annual Lenten concert,

With resumption of sessions of the church school tomorrow morning, the fall and winter activities of the Mount Pleasant Congregational Church will begin. During the next three weeks other parish organizations will begin their work for the new season, and by October 1 the programs of 14 church organizations will be in operation.

Until Rally Day, September 29, the sessions of the school will be held in six departments. Meanwhile, the class organization will be perfected, under the direction of Miss Lois M. Kugler, director of religious education. The curriculum for the year will be completed at a setting-up conference of officers and teachers, to be held one week from tomorrow.

The Rev. Russell J. Clinchy, D. D., minister, returned yesterday from Deering, N. H., and will preach at the opening fall service one week from tomorrow. Members of Mount Pleasant Church will participate in the final union summer service tomorrow morning at the Universalist National Memorial Church.

Cleveland Park Congregational Church. The Rev. Joseph S. Loughran, D. D., pastor. Dr. Loughran, who has just returned from Spain, where he made special studies, will occupy his pulpit tomorrow morning. His subject will be "What Christianity Is." Sunday School sessions will open September 22.

Lutheran Parley Will Debate Stand of Church on Divorce

The question of marriage and divorce, with reference to the position that the Lutheran Church will take toward the remarriage of divorced persons, will be reviewed at a meeting of a large branch of that denomination next week in Youngstown, Ohio.

Several Washington pastors, who belong to the Eastern District of the branch, the American Lutheran Church, plan to attend the meetings.

The subject will be presented by Dr. W. E. Schramm, author and editor of Butler, Pa. The question, when debated on the floor of the convention, will assist the Lutheran body in formulating a definite and consistent policy for future situations.

Other questions to be taken up are "Spirituality, the Need of the Hour," to be discused by the Rev. Albert Horn, of Hubbard, Ohio, and "How Jesus Taught," by the Rev. P. J. Mackensen, of Baltimore.

Dr. Walter E. Schuette, Sewickley, Pa., is president of the Eastern body which serves 200 congregations and 60,000 communicants in most of the States along the Eastern seaboard and in two provinces of Canada.

The pastors of the Washington area who will attend the Youngstown convention are the Rev. E. Meuser, St. Matthew's Lutheran Church; the Rev. Gerhard Lenski, Grace Lutheran Church; the Rev. George Grewenow, Faith Lutheran Church, Clarendon; the Rev. Henry Whiting, Christ Lutheran Church, Bethesda, and the Rev. J. A. Pfeiffer, Takoma Lutheran Church.

METHODIST EPISCOPAL SOUTH

MOUNT VERNON PLACE
SOUTHERN METHODISM'S REPRESENTATIVE CHURCH
Massachusetts Ave. at Ninth St. NW.
11 a. m.—"The Mind of Christ."
8 p. m.—"Bought With a Price."
DR. W. ANGIE SMITH.

Dr. J. H. Taylor Returns to His Pulpit Sunday

Pastor of Presbyterian Church Has Been in England.

Dr. James H. Taylor, pastor of Central Presbyterian Church, who during August was supply minister at Marylbone Presbyterian Church in London, returns to Washington to resume his regular duties, and will occupy his pulpit tomorrow.

Dr. Taylor will preach at the 11 a. m. and 8 p. m. services. This is the second summer he has spent traveling and serving as a guest pastor in England.

New York Avenue Presbyterian Church. The Rev. Joseph R. Sizoo, D. D., pastor. Dr. Albert Evans, associate minister, will preach tomorrow's sermons. His morning topic will be "Life's Textbook."

At 6:45 p. m. the Christian Endeavor Society will meet in the lecture room to discuss "Quest of the Holy Grail."

Dr. Evans will continue his discussions on the general theme, "Gospel of the Minor Prophets" at the 8 o'clock vesper hour.

Covenant-First Presbyterian Church. The Rev. Albert Joseph McCartney, D. D., pastor. Dr. McCartney, returning from a motor trip with his family through New England, will occupy his pulpit tomorrow.

The morning service will be in celebration of the Sacrament of the Lord's Supper.

The Sunday school will resume its meetings two weeks from tomorrow, when a rally day will be observed with special services.

Church of the Pilgrims. The Rev. Andrew R. Bird, D. D., pastor. Returning from Massachusetts, where he spent several weeks this summer, Dr. Bird will preach before his congregation tomorrow. His theme will be "Making Life Worth While."

In the evening he will have for his topic "Concerning Freedom."

All organizations of the church will resume activities. The Bible school will meet at 9:45 a. m., and the Young People's vespers will be at 8 o'clock.

Metropolitan Presbyterian Church. The Rev. Freeley Rohrer, D. D., pastor. The congregation will celebrate its fall Communion of the Lord's Supper tomorrow morning and the pastor will give a message on "The Bread of Life."

At the 6 o'clock vespers the pastor will preach on "Great Trusts."

Chevy Chase Presbyterian Church. The Rev. J. Hillman Hollister, pastor. Dr. Hollister will return from his vacation. Dr. Theodore Halbert Wilson, of the McDonough School of Baltimore, will preach tomorrow. Dr. Hollister will return from his vacation next week.

Dr. Boyd to Speak At Second Baptist

Illinois Pastor to Conduct Evening Service.

The Rev. Henry Allen Boyd, D. D., secretary of the National Publishing Board, Nashville, Tenn., will be guest preacher at the 11 a. m. service tomorrow in the Second Baptist Church, colored.

A Communion service is scheduled for 3:30 p. m. and at the evening hour the Rev. J. W. Coleman, pastor of the Second Baptist Church in Maywood, Ill., will preach.

At services in Lincoln Congregational Temple tomorrow morning the Rev R. W. Brooks, D. D., will preacn on "In Search of a Greater Faith."

The Men's Brotherhood will meet at 10 a. m. to hear J. Flipper Derricotte, attorney, speak on "How Sacred is the Constitution in a Changing World?"

CONGREGATIONAL.

FIRST CONGREGATIONAL CHURCH
Tenth and G Streets N. W.
Allen A. Stockdale, D. D., Minister.
11 a. m.
"Whetting the Blunt Edge"
Church Night Supper and Midweek Service, Thursday.

Mount Pleasant Church
1410 Columbia Road. Phone AD. 4614.
Russell J. Clinchy, D. D., Minister.
10 a. m.—Church School.
11 a. m.—Final Union Service with Universalist Memorial Church, 16th and S Streets N.W.

UNION SERVICES.

UNION SERVICE
Rev. Frederic W. Perkins, D.D.
At the
Universalist National Memorial Church
16th and S Sts. N.W.
11 o'clock
'OUR COMMON FAITH'
Union Services of All Souls' Unitarian, Mt. Pleasant Congregational and Universalist National Memorial Churches.

LATTER DAY SAINTS.

Organ Recitals
Daily (Except Sunday) 7 P. M.
L. D. S. Church
16th & Columbia Rd. N.W.
Edw. P. Kimball, Organist
PUBLIC INVITED
Church Air-Cooled.

Dr. W. H. Carson Occupies Pulpit At First Baptist

Veteran African Mission Worker to Speak Here Sunday Morning.

Dr. William H. Carson, a missionary in Nigeria, Africa, for the last 15 years, who is about to return to that field of service, will occupy the pulpit of the First Baptist Church tomorrow morning.

A native of Alabama and a graduate of Howard College in Birmingham, Ala., Dr. Carson will be introduced by Hugh Grant, a fellow Alabaman, who recently was appointed American Minister to Albania.

In the evening the Rev. Milner C. Brittain, assistant pastor, will speak on "A Divine Command."

Mrs. George A. Ross, president of the District Woman's Missionary Association, and Mrs. Russell G. Woollard, chairman of the District stewardship committee, will address the Woman's Society Wednesday morning.

Metropolitan Baptist Church. The Rev. John Compton Ball, D. D., pastor. Dr. Ball, who has just returned from his summer home at Lake Mohonk, N. Y., will begin his thirty-third year as pastor of the church tomorrow morning.

He will speak at the morning service on "A Restated Determination." The service will be followed by observance of the Lord's Supper, and reception of new members.

At the evening service the pastor will speak on "A New Vision of God." The sermon will be based on Dr. Ball's vacation experiences, and their spiritual significance.

Grace Baptist Church. The Rev. F. W. Johnson, pastor. The pastor, back from his vacation, will preach tomorrow at both services. At celebration of the Holy Communion tomorrow morning he will preach on "Plain Speaking."

Bethesda Baptist Church. The Rev. Charles J. Sheets, former pastor of Exmore Va.) Baptist Church, will deliver the sermon at 11 a. m. services. His subject will be "Satan's White Elephant." William Pierson, Bible student, will speak at the 8 p. m. service.

First Baptist Church. The Rev. B. P. Robertson, pastor. "Christian Happiness" will be the subject of the pastor's morning sermon. For the evening service he will preach on the subject "Christian Evangelism."

Fifth Baptist Church. The Rev. John E. Briggs, D. D., pastor. "Till He Come" is the subject of the sermon Dr. Briggs will preach tomorrow morning.

Before his evening sermon Dr. Briggs will give a talk on "Economic and Religious Conditions in Europe as I Saw Them." His sermon will be on "A Momentous Quest."

Chevy Chase Baptist Church. The Rev. Edward O. Clark, pastor. The pastor will occupy his pulpit at 11 a. m. preaching on "Trysting Places." The ordinance of the Lord's Supper will be observed.

'Tangled Web' Topic of Rev. S. B. Daugherty

The Rev. Simpson B. Daugherty, D. D., will preach on "The Tangled Web" before his congregation at Memorial United Brethren Church tomorrow morning.

Other services during the day include young people's meeting at 7 p. m., and evening worship at 8 p. m.

Mrs. Daugherty will have charge of the stewardship program for the Women's Missionary Society at 8 p. m. Wednesday.

LUTHERAN.

REFORMATION
Opposite Folger Shakespeare Library.
Dr. Oscar F. Blackwelder, Pastor.
Dr. John Weidley, Pastor Emeritus.
9:00 a. m.—Church School.
11:00 a. m.—"The Poor in Spirit."
8:00 p. m.—"The Nobility of Goodness."
Dr. Blackwelder preaching.

CHRISTIAN.

THE NATIONAL CITY
Thomas Circle
Dr. R. H. MILLER, Rev. J. R. MILLS, Ministers.
9:45 a. m.—Church School. W. H. Pinkerton, Teacher Men's Class.
10:50 a. m.—Dr. R. H. Miller, preaching.
7:45 p. m.—Dr. R. H. Miller, preaching.
HOMECOMING DAY—EVERYBODY WELCOME

CHRISTIAN SCIENCE.

Christian Science
CHURCHES OF CHRIST SCIENTIST
Branches of The Mother Church, The First Church of Christ Scientist, Boston Mass.
First Church of Christ Scientist
Columbia Rd. and Euclid St.
Second Church of Christ Scientist
111 C St. N.E.
Third Church of Christ Scientist
13th and L Sts. N.W.
Fourth Church of Christ Scientist
16th and Meridian N.W.
SUBJECT
"MAN"
SERVICES—
Sunday, 11 A. M. and 8 P. M.
Sunday School—11 A.M.
WEDNESDAY EVENING MEETING—
8 o'clock.
RADIO PROGRAM, THURSDAY, 10 A. M., STATION WJSV
READING ROOMS
FIRST CHURCH—730 17th St. N.W. Hours, 9 to 9 (except Wednesdays, 9 to 7, and Sundays and holidays, 2:30 to 5:30.)
SECOND CHURCH—111 C St. N.E. Hours, 12 to 5:30 p. m. weekdays, 2:30 to 5:30 Sundays and holidays.
THIRD CHURCH — Colorado Bldg., 14th and G Sts. Hours 9 to 9. (Wednesdays, 9 to 7:30 and Sundays and holidays, 2 to 6 p. m.)
FOURTH CHURCH—Tivoli Bldg., 3313 14th St. 9 to 9 weekdays; Wednesdays, 9:30 to 7:30; Sundays, 2:30 to 5:30 p. m. Holidays, 2:30 to 7:30 p. m.
All are welcome to attend our church services and use our reading rooms.

Cathedral Organist

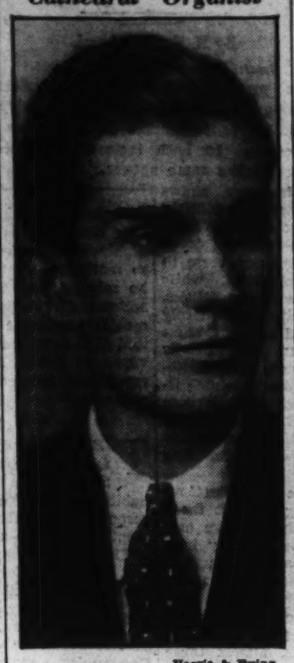

Harris & Ewing.

ROBERT G. BARROW, new organist and choirmaster at Washington Cathedral, assumes his duties at services tomorrow morning.

R. G. Barrow, New Organist, To Play Service

To Perform at Washington Cathedral Choir Tomorrow.

Robert G. Barrow, Washington Cathedral's new organist and choir director, will play his first service at the celebration of the Holy Communion at 11 a. m. in Bethlehem Chapel.

A native of Washington and a graduate with honors of St. Alban's, the National Cathedral School for Boys, Mr. Barrow succeeds the late Edgar Priest, under whom he studied voice and organ.

While serving as crucifer in the Cathedral choir, the young musician was appointed organist at St. Agnes' Church in Washington. Later he became organist and choirmaster in the First Baptist Church in West Haven, Conn. Later while serving as organist of the Yale Divinity School, he won special honors in the Yale Music School. Training there led to his winning the Ditson Fellowship for Foreign Study for the year 1934 and 1935.

While in England Mr. Barrow studied under Dr. Vaughan Williams and Dr. Earnest Bullock at Westminster Abbey and had opportunity to become familiar with music standards in the English and French cathedrals. He holds the degrees of bachelor of arts and master of music.

While in New England Mr. Barrow gave several recitals in Woolsey Hall at Yale, and parts of his first symphony were played by the New Haven Symphony Orchestra.

Since the late Mr. Priest's death last spring, the Cathedral music has been under the direction of Miss Jean Phillips, one of Mr. Priest's pupils.

BAPTIST.

FIRST BAPTIST CHURCH
16th and O Sts. NW.
Dr. RUFUS W. WEAVER, Pastor.
Rev. MILNER C. BRITTAIN, Assistant Pastor.
11 a. m.—Dr. Wm. H. Carson, Missionary to Africa.
8 p. m.—"A Divine Command"—Rev. Mr. Brittain.
Come to Sunday School, 9:30 a. m.; B. Y. P. U., 6:45 p. m.

Episcopal

Rock Creek Church
Founded A. D. 1719.
Rock Creek Church rd. and Webster st.
Rev. F. J. Bohanan, D. D., Rector.
Services, 8:30 a. m. and 11 a. m.

Church of The Epiphany
1317 G Street N.W.
Rev. Z. B. Phillips, D. D., LL. D.
Rev. Harry Lee Doll, B. D.
Rev. Richard A. Cartmell, S. D.
8:00 a. m.—Holy Communion.
9:45 a. m.—Church School.
11:00 a. m.—Morning Prayer and Sermon by the Rev. Mr. Doll.
8:00 p. m.—Evening Prayer and Sermon by the Rev. Mr. Cartmell.

ST. JOHN'S CHURCH
LAFAYETTE SQUARE
CLERGY:
The Rev. OLIVER J. HART, D.D., Rector.
The Rev. JAMES F. MADISON, Curate.
8:00 a. m.—Holy Communion.
11:00 a. m.—Morning Prayer and Sermon by Mr. Madison.
VISITORS WELCOME.

Washington Cathedral
Wisconsin and Massachusetts Avenues and Woodley Road.
Holy Communion ..... 7:30 a. m.
Morning Prayer, Holy Communion and Sermon. Preacher, Canon De Vries ..... 11:00 a. m.
People's Open Air Evensong and Sermon. Preacher, Canon Wolven ..... 4:00 p. m.

ST. AGNES'
46 Que Street N.W.
(Fla. ave. & North Capitol st. car.)
Rev. V. C. ANDERSON, Rector.
Sundays.
7:00 a. m.—1st Mass.
11:00 a. m.—2nd Mass and Sermon.
Weekdays.
7:30 a. m.—1st Mass, every day.
9:30 a. m.—2d Mass, Thursday.
8:00 p. m.—Intercessions, Friday.

Blackwelder's Sermon Slated For Lutherans

Incarnation Church to Start Parish Education Month Drive.

"The Poor in Spirit" is the subject of Dr. Oscar F. Blackwelder's sermon at 11 a. m. services tomorrow in the Lutheran Church of the Reformation.

In the evening the pastor will preach on "Nobility of Goodness."

The church council of the congregation will meet at 8 p. m. Monday.

Incarnation Lutheran Church. The Rev. Henry Manken, jr., pastor. The Incarnation congregation tomorrow will launch its Parish Education Month program. The Rev. L. Hess Waring, Ph. D., is chairman of a committee arranging special activities for the remainder of September.

The pastor will officiate at services tomorrow morning, preaching at 11 a. m. on "The Ideals of Consecration and Service." The Incarnation Church choir will resume its regular schedule under the direction of Mrs. Grace Stanley Stevens.

The Church Bible School, under the supervision of John H. Fahrenbach, Dora Freas and Nettie Wilson will convene at 9:40 a. m.

Luther Place Memorial Church. The Rev. Carl C. Rasmussen, D. D., pastor. After spending six weeks of study at Columbia University, New York, Dr. Rasmussen returns to his pulpit for services tomorrow. During the summer the pastor served as chaplain at Chatauqua, N. Y., and also spent two weeks traveling with his family.

A special outdoor meeting of the Christian Endeavor Society will be held at 6:45 p. m. tomorrow. Those who plan attending will meet at the church at 5:30 p. m.

Lutheran Church of the Atonement. The Rev. Howard E. Snyder, pastor. The regular schedule for fall and winter services will begin tomorrow, with the pastor preaching at the 11 a. m. service on "The Challenge of Modern Believers in Christ." and at vespers on "Perfection and Imperfection."

Plans for a rally day on September 29 are under way.

St. Mark's Lutheran Church. The Rev. J. Luther Frantz, pastor. Returning from a month's vacation the pastor will preach at 11 a. m. services on "Have Faith in God." Service at the Lutheran Home for the Aged will be conducted at 3 p. m.

Christ Lutheran Church, Bethesda, Md. The Rev. Henry J. Whiting, pastor. The pastor will preach on "Be Opened" at 11 a. m. Church school will be at 9:45 a. m.

School Opens Monday.

The Immaculate Conception Parish will begin its fall school term Monday. The Brothers of Mary will conduct the school for boys, while the Daughters of Charity will have charge of the school for girls and the high school.

Presbyterian

Dr. R. H. Miller Back in Pulpit After Vacation

Returns to National City Christian After Trip to British Parley.

Dr. Raphael Harwood Miller, pastor of National City Christian Church, will return to his pulpit tomorrow after a summer spent in England, where he attended the second world convention of the Churches of Christ.

His sermon topics are "Impressions From Two Great Christian Meetings in England," the morning sermon subject, and "Present Day Trends For and Against Religion," the subject for the 8 p. m. service.

Ninth Street Christian Church. The Rev. Clifford H. Jope, D. D., pastor. The pastor will occupy his pulpit tomorrow morning, using as his subject "A World Fellowship." He will discuss the world convention in England, which he also attended.

Sunday evening services will be resumed tomorrow, with the pastor preaching at 7:45 p. m. on "I Am the Bread of Life."

Columbia Heights Christian Church. The Rev. A. P. Wilson, pastor. Another of the group of Washingtonians who spent the last several weeks attending the Christian Church convention in England, Mr. Wilson will return to his pulpit tomorrow to present impressions gained from his trip. His topic is "Attesting the Gospel."

Presbyterian

CENTRAL PRESBYTERIAN
Southern General Assembly
16th and Irving Sts. N.W
Rev. James H. Taylor, D. D. Pastor
9:30 a. m.—Sunday School.
11:00 a. m.—Morning Worship.
Sermon by Dr. Jas. H. Taylor.
8:00 p. m.—Evening Worship.
Sermon by Dr. Taylor.

Church of the Pilgrims
On the Parkway at 22d and P Sts. N.W.
Gift of the Presbyterians of the South to the Nation's Capital.
Rev. Warre Horton Stuart, Guest Minister.
Rev. A. R. Bird, D. D. Minister.
Divine Worship, 11 a. m. and 8 p. m.
A Cordial Welcome to All

NEW YORK AVENUE CHURCH
13th and H and N. Y. Ave.
Ministers:
DR. JOSEPH R. SIZOO
DR. ALBERT EVANS
9:30 a. m.—Church Bible School.
11:00 a. m.—"Life's Textbook."
8:00 p. m.—Evening Vesper Hour.

Presbyterian

COVENANT-FIRST PRESBYTERIAN CHURCH
Conn. Ave. at 18th and N Sts. N.W.
Dr. McCartney Preaching
Services at 11 o'clock
SACRAMENT OF THE LORD'S SUPPER
The Hon. Paul M. Walker will lead the General Sunday School Class at 10 o'clock.

VEDANTA. VEDANTA.

VEDANTA SOCIETY
1206 18th St. N.W. (new address)
OPENING CELEBRATION
Special Lectures and Music
Sunday, 8th Sept., 8 P. M.
"THE MYSTICISM OF HINDU MUSIC"
Swami Gnaneswarananda of India. Violin selections by Miss Elena de Sayn
Monday, 9th Sept., 8 P. M.
"HOW TO TAKE AN INVENTORY OF YOUR PERSONALITY"
Swami Akhilananda of India. Hindu Music.
Tuesday, 10th Sept., 8 P. M.
"SPIRITUAL SYMBOLISM IN INDIAN ART"
(Illustrated by slides)
Swami Vividishananda of India. Hindu Music.
Wednesday, 11th Sept., 8 P. M.
"PICTURESQUE INDIA"
(Illustrated by Moving Pictures)
Swami Gnaneswarananda. Violin selections by Miss Elena de Sayn.
All Cordially Invited

OTHER SERVICES. OTHER SERVICES.

THE COMPLETE LIFE of JESUS
(Illustrated With 78 Slides)
FREE LESSON—LECTURE
SUNDAY, SEPTEMBER 8th, 8 P.M.
Disciple of The Absolute
A. Wm. Goetz
FREE LECTURES CONTINUE
MONDAY, SEPTEMBER 9th, 8 P.M.
Your DR. JEKYLL, AND MR. HYDE
TUESDAY, SEPTEMBER 10th, 8 P.M.
THE 91st PSALM
NEW COLONIAL HOTEL
BALL ROOM—15th and M STREETS N.W.
ALL WELCOME—WASHINGTON BENARES LEAGUE

The Man of Wisdom

Jan Kiepura's Tenor Is Challenge to Movie Goers Who Want Quality Singing

Warner Shifts Are Announced By J. J. Payette

Jimmy Lake Not Perturbed by Burlesque Dancers' Strike.

Reprinted From Yesterday's Last Edition.

By Gerald G. Gross.

Substituting for Nelson B. Bell.

Musical pictures, reborn several months ago after a long nap, are making an interesting comeback. Grace Moore's starring vehicles, "One Night of Love" and, to a lesser degree, "Love Me Forever," not only wrote cinema history but sent Gladys Swarthout, Lily Pons and how many more prima donnas scurrying westward to begin film debuts.

The recurrence of the cycle has been ridden to more cash and more glory by Bing Crosby, Joe Penner, Nelson Eddy, Rudy Vallee, Lanny Ross and Dick Powell, to name only a few who come to mind. So it becomes rather diverting, at least to us, to conjecture how Jan Kiepura will fit into this harmonious pattern.

The question came in yesterday at a preview of "My Heart Is Calling," the English picture, which is scheduled to be shown at the Belasco for a week beginning tomorrow.

"My Heart Is Calling."

In Kiepura the movies have a young man possessing a tenor voice of such quality that only a few measures of it are sufficient to bring out the stark realization that the Powells and the Crosbys are, indeed, crooners and not singers. His ebullient sponsors call him "the Polish Caruso" and we were forced to admit such an extravagant claim has some basis as we listened to the fellow's upper register yesterday in a little projection room.

The public will support singing, as well as crooning, on the screen, but whether, in this instance, Kiepura can overcome such serious handicaps as accent, an economical advance campaign, skepticism of foreign pictures and such deficiencies as crop out in "My Heart Is Calling" remains to be seen.

Sonnie Hale's brand of humor is, to this reporter, the most outstanding deficiency in the second attraction of the Belasco's new season but we hasten to explain this is purely a matter of taste.

Not since he came to the Rialto last year in "Be Mine Tonight," a musical which had the misfortune to be released when musicals were unfashionable, has Kiepura's voice been heard here. Now that it is no longer considered a productional error to unloose a picture which relies on song, either light or heavy, for its strength, we wonder what will be the box-office reaction to a truly fine operatic tenor.

Coming events cast their shadows before, sometimes in the form of invitations. From Carter Barron: "When Friday's chronometer strikes four won't you saunter up to the Willard Hotel quarters of the Variety Club and join with invited members of the press in placating a parched throat and splitting an infinitive or two or a refreshing smile with Eleanor Holm and Art Jarrett? Remember that one gay Friday afternoon is worth a bushel of wish-I-could-have-been-there." From another of Washington's well-known showmen: "Tom Moore and associates request the honor of your presence at a private preview, a world premiere, of the Motion-Picture Production "Harmony Lane," based on the life and music of Stephen Colline Foster, Saturday evening, September 7, 1935, at 8:30, Rialto Theater, upper Ninth street above G."

Warner Brothers Changes.

Shifts affecting Harry E. Lohmeyer, Nat Glasser, Guy Wonders and other local and sectional Warner officials were announced yesterday by John J. Payette, general zone manager.

Guy Wonders, production manager for the Earle, has been made district manager of theaters in Maryland, West Virginia and Pennsylvania, including houses in Baltimore, Hagerstown, Frederick, Martinsburg and Waynesboro. The resignation of John E. Firnkoess, Wonders' predecessor, brought about the wholesale shifts. He has returned to the New York office to await his next assignment.

Nat Glasser, formerly Washington district manager, will supervise the theaters in Virginia, including such cities as Lynchburg, Staunton, Harrisonburg, Lexington, Clifton Forge and Winchester.

Harry E. Lohmeyer, Earle manager, who has been with Warner Bros. since 1917, becomes district manager of theaters in Washington. His former post will be taken by Charles R. Grimes, promoted from the managership of the Colony.

The Colony will come under the charge of Fred J. Thomas, now at the York, and Arthur Kilburg leaves the Home to take his place. Claude Land, recently named assistant manager of the Central, will become manager of the Home.

The new appointments will become effective Sunday.

Payette also announced that the Uptown and the Penn, new theaters under construction, will be managed by Walter E. Cersley and Daniel A. Reynolds, respectively. At present Cersley is head of the Avalon and Reynolds manages the Avenue Grand.

Strike of the Strippers.

A strike of burlesque dancers and chorus girls was called yesterday in New York and several other Eastern cities, but Jimmy Lake, boss of Washington's outlet for wiggle entertainment, the Gayety, is not worried.

Thomas J. Phillips, president of the Burlesque Artists Association, ordered the walkout in protest against what he terms "coolie labor"—long hours and low salaries. As a result New York's Minskyville was dark last night, with eight houses closed and the strike reported to be spreading to Philadelphia, Atlantic City and Washington.

But Jimmy Lake, who plans to reopen his Gayety on September 15, expressed only mild concern when telephoned for an opinion.

"Sure, we'll open on the 15th," he said. "All we want from them (the B. A. A.) is the right to arbitrate and the right to put new faces in our shows. They even gave me trouble last season when I billed Hinda Wassau, arguing that she came from a night club engagement and wasn't a regular burlesque artist. Why, on account of their rules I can't get Sally Rand or Joe Louis. Sure we'll open on the 15th."

Around the Corner.

Director Wesley Ruggles apparently prefers brunettes . . . none of the female leads he chose for "Accent on Youth" is a blonde . . . that goes for Sylvia Sidney, Catherine Douce and Astrid Allwyn . . . except that the latter is a blonde . . . only she changed to chestnut at Ruggles' command . . . it's a prejudice that begins at home . . . Mrs. Ruggles (Arline Judge) is a brunette . . . "Ten million sinners writhing in eternal torment, labyrinthian torture chambers, lakes of flame and craters of doom make this production an unforgettable one" . . . says Loew's Fox . . . Ted Weems has been associated with dance music and orchestras since 1923 . . . Col. (Kentucky) Angie Ratto, of the Palace, says each audience applauds the trailer showing flashes of Will Rogers in "Steamboat 'Round the Bend" . . . Bert Granoff will sing "Indian Love Call" and "Auf Wiedersehn" from the orchestra pit on the Earle's new bill which opens today . . . it will be their first stage appearance outside of Chicago in two years when Bliss, Lewis and Ash (Sophisticates of Rhythm) get on the Fox boards today.

Via Associated Press.

Peggy Montgomery, 18, thinks Jane Wither's (Ginger) popularity will last longer than Shirley Temple's. Her prediction has a peculiar significance for Peggy Montgomery is none other than the Baby Peggy who was earning as much as $2,500 a week as a child actress in pictures a decade ago. (How time flies!)

Metro-Goldwyn-Mayer yesterday announced it has closed a three-year contract with Mme. Ernestine Schumann-Heink under which she will be starred in several films.

Secret testimony taken to determine custody of Jane Bannister, 7-year-old daughter of Ann Harding and her divorced husband, Harry C. Bannister, was concluded yesterday in New York.

Mexican film producers plan to increase average expenditures to 100,000 pesos. Hitherto feature pictures have averaged 60,000 pesos.

"Trilby" Coming Back.

"To Die at Dawn" will not be the Roadside Players' final production of the summer season, according to an announcement that reached this desk last night. That honor has been reserved for "Trilby," which the barn theater gave as its fourth offering of the 1935 schedule.

Next will be devoted to "To Die at Dawn," as previously planned, and "Trilby" will be presented the following week to conclude the Roadsiders' 14-week season. Denis Connell and Carey Lucas will return in their respective roles of Svengali and Trilby. Each production will be staged six nights a week, as usual.

Simultaneously word came out that Walter Pick has been awarded a two-year scholarship to the New York School of the Theater. Pick, whose idea for summer barn theater for Washington led to founding of the Roadsiders, had major roles in three of the group's productions last season, its first. This year he has served as house manager.

WJEJ

1210 Kilocycles.

SATURDAY

Today's Highlights.

8:45 a. m. Post News Flashes.
10:30 p. m. Organ Melodies.
9:00 p. m. Wood Choppers.
10:30 p. m.—Flash Gordon.

MORNINGS.

6:30 Voice of Evangelism.
7:00 Radio Spotlights.
8:30 Toast and Coffee Club.
8:45 Post News Flashes.
9:00 Morning Devotions.
9:30 Morning Melodies.
9:45 Chambersburg Program.
10:15 Today's Tunes.
10:30 Organ Moods.
11:00 Housekeepers' Chat, U. S. Department of Agriculture.
11:15 Shoppers' Guide.

AFTERNOON.

12:00 Chambersburg Program.
1:00 Martinsburg Program.
1:30 Tea Time Tunes.
4:00 Sunday School Lesson.
4:15 A. A. A. Talk.
4:30 Martinsburg Program.
5:00 Chambersburg Program.
5:30 Homer, Happy and Cosmo.
5:45 Buyers' Previews.

EVENING.

6:15 Fox Studios.
6:30 Sports Flashes.
6:45 Chambersburg Program.
8:00 Old Timers.
8:15 Transcription.
8:30 Myersville Serenaders.
10:15 Swing Band.
10:30 Flash Gordon.
10:45 Waltz Melodies.
11:00 Sign Off.
8:45 American Weekly.
9:00 Wood Choppers.
9:30 Vocalist.
9:45 Organ Moods.

WJEJ Is Owned and Operated by Hagerstown Broadcasting Company, Inc.

Post Want Ads Pay

For Family and for Shakespeare

Now that you have had your three guesses, it's Joe E. Brown who, as Flute in "A Midsummer Night's Dream," becomes a female impersonator for the first time in his acting career. And a blonde at that.

AMUSEMENTS

EARLE
NOW PLAYING
SYLVIA HERBERT
SIDNEY-MARSHALL
A Paramount Picture
Accent on Youth
ON STAGE
TED WEEMS & HIS RADIO ORCHESTRA
BERT GRANOFF in FRED CLARK Overture
25c to Noon
ACCENT ON YOUTH Can Also Be Seen Tomorrow, Mon. & Tues. At The Ambassador

METROPOLITAN
NOW SHOWING
MARION DAVIES
Cosmopolitan Production for Warner Bros.
PAGE MISS GLORY
and
PAT O'BRIEN-DICK POWELL
25c TO 5 P.M. • EVES. 25c & 40c

AMUSEMENTS.

Loew's FOX F. at 14th
NOW
"DANTE'S INFERNO"
with
SPENCER TRACY
CLAIRE TREVOR-HENRY B. WALTHALL
Stage
ART JARRETT
AND HIS ORCHESTRA
with ELEANOR HOLM
Friday—"REDHEADS ON PARADE" with JOHN BOLES • DIXIE LEE
Stage—ALTAHAN & LITTLE JACKIE HELLER

Loew's PALACE F. at 13th
NOW... Second Week!
GARBO
Fredric MARCH
in "Anna Karenina"
with FREDDIE BARTHOLOMEW
and MICKEY MOUSE
Friday... WILL ROGERS in "STEAMBOAT 'ROUND THE BEND"

Loew's COLUMBIA Park at 14th
NOW
Clark GABLE • Jean HARLOW • Wallace BEERY
in "CHINA SEAS"
25c TO 5:30 Nights 35c-40c

AMUSEMENTS.

WILLARD PLAYERS
Tonite at 8:45 P. M.
"EAST LYNNE"
PRESS CLUB AUDITORIUM.
Natl. Press Bldg., 14th and F Sts.
Tickets, $1.10 and $1.65.
Willard Ticket Bureau. NAt. 5875.
Beer and Pretzels Free.

MOORE'S Rialto 9th at G
Direction Tom Moore and Associates
Opening 12 Noon, Mon., Sept. 9
Noon to 11 p. m.—Mats. 25c, 35c, Eves. 55c.
A Picture As Big As The Singing Soul Of America
NAT LEVINE Presents
DOUGLASS MONTGOMERY
IN
HARMONY LANE
BASED ON THE LIFE OF STEPHEN COLLINS FOSTER
WITH
Personal Appearance of
The Southernaires
and
Kathleen Lawlor & Crinoline Girls
Sambo—Natural Color Cartoon Comedy

BELASCO
OPP. THE WHITE HOUSE
CONTINUOUS FROM 11:30 A.M. 25c TILL 1 P.M.
STARTS TODAY
Jan KIEPURA in
"MY HEART IS CALLING"
GREATEST VOICE SINCE CARUSO
The LOVER DIVINE WITH THE VOICE DIVINE

RKO KEITH'S
A WASHINGTON INSTITUTION
OPPOSITE U. S. TREASURY ON 15TH ST.

We're glad...
that you like our picture!
"TOP HAT"
AN RKO RADIO PICTURE
and of course we're staying
for a 2ND WEEK
FRED ASTAIRE
GINGER ROGERS
IRVING BERLIN who wrote the music and lyrics, says he's glad too..!
Editorial—
"TOP HAT is the best thing yet done in movie musical comedy"
N. Y. DAILY NEWS

NO MONEY DOWN
HOME IMPROVEMENT PLAN

SIMMONS-Built Innerspring Mattress

With Specially Constructed Pre-Built Border

We were the first store in Washington to offer a Simmons Mattress with pre-built border at this low price. What does that mean? Well, to begin with, this mattress has 231 steel-tempered steel coils (the usual mattress has 180) and it has a specially constructed border with an inner roll that positively prevents sagging of any kind. Never before has Simmons built one to sell for so low. Reinforced taped seams . . . close button-tufting; single, double and three-quarter sizes covered in smart new Dobby weaves.

Simmons-Built Box Spring to match 15.95 Simmons Double-Deck Coil Spring, 7.95

Fourth Floor—The Hecht Co.

15.95

Plus small carrying charge if purchased on the Home Improvement Plan.

Fine SIMMONS Divan
covered in friezette or tapestry

29.95

Plus small carrying charge, if purchased on the Home Improvement Plan

Covered in finer friezette and tapestries such as you rarely see on divans at this price. Just one and two of a kind. Part of a special purchase . . . and we haven't many. Fitted with fine Simmons coil spring and innerspring mattress. Don't miss them! And see that you get here early!

Fourth Floor—The Hecht Co.

USE OUR 5 PARKING LOTS

THE HECHT CO.

OPEN A CHARGE ACCOUNT

F STREET AT SEVENTH • • • NATIONAL 5100

Toilet Article Sale Presents Rare Bargains

Mirror Trays, Rubber Bath Sprays, Guest Puffs Among Values.

By Ruth Anne Davis.

HERALDING the fall is the September sale going full strong in the toiletries section of a local store. The counters are laden with bargains in a hundred different guises. There are odd little items for your boudoir and bath, and gobs of especially priced beautifiers. Here's a bet you can't go down one aisle without seeing at least one thing you need and want.

Among the heterogeneous collection of sales items here are a few that might interest you particularly: Oval shaped mirror trays with novelty handles and felt backs, 78 cents. (Just perfect for adding the dressy touch to your toilet table.) Cellophane packages containing ten 3-inch powder puffs, 38 cents. (A thoughtful gesture in the guest room.) Pastel handle tooth brushes in three styles, 18 cents apiece. (A bit of useful color in the bathroom.) Rubber bath sprays complete with rubber hose in green, blue and red, 58 cents. (Grand substitutes for showers.)

These few things, listed at random, should give you a pretty good idea of the innumerable values, yours for the buying, to be found at this September selling.

Tailored Pajamas for School.

LOOKING for a school girl's wardrobe in which to make themselves at home are the two-piece tailored pajamas in the lingerie department of a downtown store. You ought to see them. Button down the front styles, with short sleeves and a small rolled collar. Lots of colors to choose from. And very modest prices.

Oil Silk Shower Curtains.

SCRUPULOUS housewives who find the usual run of shower curtains damp and dripping nuisances will be delighted with some new ones made of oil silk. These have two advantages. They have more sheen and are prettier—and they're more practical. They dry almost immediately, and last forever. The price? Just $1.99. You'll find them in the housefurnishing department of an F street store.

Time to Clean Upholstery.

When a loathsome task is to be done, there's no need putting it off. Better pitch in now, and have it over with. So what about that autumn duty of cleaning the upholstery? If you use a certain old English cleanser you'll find the upholstery gives way to soil in the bat of an eye. And you'll find that the effort required isn't half as much as you thought!

You may buy this cleanser in half-gallon quantities for only 94 cents. One pint will cost you 40 cents. Besides upholstery, it will clean drapes, tapestries, velour, woolen robes and auto seat coverings.

It's safe to have around, too, as it is not inflammable.

Big Season for Pearls.

THERE'S a big future for pearls this season, say the jewelry stylists. Pearl earrings to hang from shell pink ears; pearl clips to garnish low-cut necklines; ropes of pearls to fit in with the Renaissance scheme of things; pearl chokers to flatter snow-white necks; pearl bracelets to bring out the beauty of wrists and arms; pearl brooches to glow on velvet gowns. Pearls, and more pearls.

One downtown store has an unusually large and well-chosen selection of pearl jewelry. You'll find individual pieces, sets and novelty clips that will you'll not want to resist.

One especially pretty piece is the mother of pearl flower with a large lustrous pearl in the center.

Call Ruth Anne Davis, of The Washington Post, National 4200, Extension 323, for further information, or write, inclosing stamped, addressed envelope.

Choose Hats to Suit Mood, Madame Nicole Advises

A change in hats is the best way of achieving a new personality and adding variety to life, believes Mme. Nicole, French-American millinery designer.

Headwear Changes Your Aspect Even More Than Dresses, Noted Milliner Asserts; Variation Held Attractive; Objects to Off-Face Model.

Should you choose your hats to suit your type, or should you change your type by means of your hat? This is one of the many hat questions discussed by Mme. Juliette Nicole, outstanding French-American milliner, in the following article, ninth in a series of interviews with famous designers.

By Frances Mangum.

HATS SHOULD be suited to your temperament. That is the dictum of Mme. Juliette Nicole.

This vivacious young Frenchwoman firmly believes that hats have more uses than meet the casual eye.

"They must be suited to you!" she said. "Just like music. There are times when you want to hear a Wagnerian symphony; other times a Strauss waltz. So with hats. Sometimes you want a wide-brimmed hat with flowers and ribbons, because you feel that way. That hat suits your mood. Another time you want a soft little felt. Another time, a sophisticated toque. Ah, there is so much to making hats—and wearing them," she laughed.

Mme. Nicole, who is Niki to friends, has found that hats even more than dresses help one to change type.

Wise to Change, She Says.

"And it is good, so good, for a woman to change. It is refreshing. It makes her more attractive. No man wants a woman to be the same all the time. A hundred times no!" she exclaimed.

It is Mme. Nicole's theory that the smart women will include in her wardrobe a sophisticated hat, a girlish hat, a sports hat and a naive hat. While all these hats must be suited to her, they each one bring out different and equally charming points in her personality.

"And hats should be so carefully chosen," she said. "Before I design a hat for a client, I study her type. I must make a hat that is for her alone. That would not do for anyone else. I think over my client, and then I make her hat. It takes time because I do not, what you say, dish out hats, oui?"

She Likes All Types of Hats.

Mme. Nicole likes making all types of hats.

"Each one is interesting, but I am especially devoted to small hats. Those people who say men like big-brimmed hats are not right," she declared. "Men like a woman in a small hat. It is provocative. They may like to look at some other woman with the large hat; but the one they are with, they like best to see her face. And besides," she added, "a woman has such an advantage with a small hat. She can use her eyes so well. And express herself better when she smiles, or laughs, or frowns, or pouts!"

Mme. Nicole is what she termed "very much off" the off-the-face hat.

"It is too hard to wear, she declared. "To wear it well one must have a very precise hairdress and the make-up must be perfect. It is too all-revealing. Of course," she said, "when it is worn well, it is fine, but, ah me, so seldom is it worn well!"

In Tuesday's Post, Tobe, international stylist, will give a summary of fall fashions.

Nervous Breakdown Is Almost Unknown To Chinese Women

The nervous breakdown, pet affliction of the American woman, is unknown to women of China. However, Chinese women suffer a heavier toll of other diseases as a result of their ignorance of hygiene and sanitation, the Associated Press reports.

Because the Chinese woman lives a routine life centering about her family activities she does not face the high pressure struggle that American women do. Dress styles in China change scarcely at all from year to year and there is no strain of keeping up with the world as in America. Having never heard of germs the Chinese woman does not worry about disease.

American household conveniences such as washing machines, vacuum cleaners and running water are unheard of throughout China except in a few wealthy homes of the coast cities. Besides cooking for her family the Chinese woman makes all the clothes used, plucking the cotton in the field, spinning it, weaving it into cloth and fashioning the cloth into garments.

In spite of the fact that the Chinese home usually is the center of several generations and their families, nervous disorders and insanity are almost unknown among Chinese women.

This BUSINESS of LIVING

Mother of 15-Year-Old High School Boy Comes Into Mental Conflict With Educators Concerning Son's Ability to Handle Studies; Asks for Comment.

By Mary Haworth.

DEAR MISS HAWORTH: May I please have the following problem commented on in your column? I feel sure many mothers are having the same trouble with their adolescent sons. My son was 15 years of age in August. He enters his sophomore year in high school this month. He is taking the academic course, as I have always wanted him to have the advantage of a college education.

His teachers seem divided in opinion as to whether he can carry this course. The past year was his first in this particular school, which in my opinion seems lacking in comparison to the school he formerly attended. I should like to be very sure that he is being rightly advised before any changes are made in his studies. If you can tell me of an educator who can help me, I shall be most grateful.

I have talked to the principal of the school in question, but am dissatisfied with the results of that interview. Sincerely,

WORRIED MOTHER.

Advice to a Mother.

DEAR WORRIED MOTHER: The recommended procedure in cases of this kind is, first, to talk with the principal, as you have done. If this fails to result in a meeting of minds, the next step is to take the problem to the assistant superintendent of junior high schools, or the assistant superintendent of senior high schools, depending upon which division has the student enrolled. In your son's case, it would be the assistant superintendent of senior high schools. These officials have their offices in the Franklin School, Thirteenth and K streets northwest.

• • • •

The only comment I have to offer is this: Don't make the mistake of trying to use your son as the medium through which you hope to satisfy certain driving ambitions of your own. A college education will do him little good if he is helplessly propelled through the experience by an iron-willed mother's grim determination to give him certain advantages she had made up her mind he needs. And it may do him more harm than good if he is forced now, at this critical period in his nervous and physical growth, into studies beyond his intellectual reach. Nervous and even mental breakdowns sometimes result from just such relentless parental prodding.

• • • •

In your place I would permit my son to be guided by his own preferences and capabilities, supplemented by the counsel of his teachers, principal and superintendent. I would teach him respect for their opinions. They have made it their life work to understand student minds, student capabilities and student problems, and are qualified to look at your son's problem objectively and deal with it sanely. All too often parents are not so qualified. Too often they regard their children as sort of postscript opportunities for reliving their own lives.

• • • •

Closing their eyes to the fact that their children's desires and abilities may be entirely different from their own, such parents attempt to cast their hapless offspring in the mold of their own ambitions, often invading the school room in a ruthless effort to attain this end. If you value your son's mental and physical health, his happiness and his chances of future success, guard against being such a parent.

M. H.

Miss Haworth will be glad to help you in solving your problems. Write her in care of The Post Woman's Page.

Women Score As 'Architects' Of Old Homes

Take 3 of 4 First Prizes in Renovation Contest at Kansas City.

THE ability of women to do a better job than men in rejuvenating the house was demonstrated in the outcome of an unusual contest conducted by Kansas City's prosperity improvement program. Women walked off with three of the four first prizes.

To stimulate interest in home repair and modernization, the prosperity improvement program selected four old houses in different parts of the city and offered prizes for the best suggestion for bringing them up-to-date. A limit of cost of $1,250 was set in each instance and the awards were to go to persons who suggested work that was considered the most necessary and practical.

The winners received $500 worth of labor and material each for the improvement of their own homes

The women did not confine their modernization to what might have been expected of them, the beautification of rooms and the addition of facilities, such as in the kitchen and bath. They specified radical changes in the exteriors as well, converting the houses from drab, out-of-date affairs to dwellings attractive and new in design.

One house modernized had heavy, old-fashioned, overhanging eaves. These were cut off and the brown walnut paint was changed to white. That cost not quite half the appropriation. Inside improvements were almost equally drastic. Old mantels, plate rails and other features, such as beams, were removed, and all the rooms were decorated. The work that was done is believed to have doubled the value of the property.

One house modernized received a new roof and a new coat of paint; but for the most part interior changes were made. These included new wiring to permit the use of electric features. Improvements were made in virtually all the rooms. In dollars the results are considered worth far more than the outlay.

Women Banned at Bars.

St. Louis, Mo (AP)—Women may have their liquor straight or otherwise in St. Louis drinking places, but they can be served only at tables under a new ruling of the excise commissioner.

Bathing-Beauty Exhibitions Challenge Women of Future To Discard Their Old Ideals

By Malvina Lindsay.
Woman's Page Editor.

THE BEST FIGHTERS, swimmers, golfers, horseshoe pitchers, etc., having been determined, the Nation now selects its champion beauty—Miss America of 1935. At Atlantic City 60 young women, supposedly the cream of America's current beauty crop, have been exhibiting to judges their bodily proportions, their grace and their girlie-girlie smiles.

• • • •

Th Atlantic City pageant, climax of the thousands of smaller beauty shows held this summer, is a significant feminine phenomenon. It represents a new attitude that has developed in America within the present century, even within the present generation, and one that must be reckoned with by women of the future.

• • • •

The idea that beauty unaware was the only true beauty has been perpetuated for centuries by poets, preachers and parents. For generations Wordsworth's Lucy, "the violet by the mossy stone," was held up as the ideal of feminine charm. Up to within recent years modesty was extolled as the chief virtue of womanhood and mothers zealously taught their daughters that "handsome is as handsome does." Even women who secretly believed themselves devastating pretended a vehement disbelief in their own charms.

CERTAINLY the woman of subtle tastes today still sees something crass in the bulkish and materialistic conception of feminine beauty as exemplified by the bathing beauty contest. She feels and feels rightly that the real flame of beauty is within, that beauty in its highest essence is like love, a growth, something to be worked for and struggled for.

• • • •

And yet the intellectual or so-called superior women has something to learn from the beauty contest, and that is to cultivate a little more confidence and faith in her own feminine powers. She is the victim of a Puritan hangover of physical self-doubting and self-torture that has been handed down through generations of feminine ancestors. Probably she could be more effective in the world and much happier if she cultivated more of the pagan attitude of the beauty contestant.

• • • •

John Cowper Powys in "The Art of Happiness" says: "A woman subtle in the art of happiness makes the utmost of all the 'narcissism,' all the self love she can possibly summon up. . . . What she must get into her head is—and let her pretend it if she doesn't believe it—that every woman in the world has something desirable about her. As a matter of fact there would be no 'pretense' about it if it were not for that self-lacerating demon in the heart of unhappy woman which refuses to leave her the least semblance of desirability."

THIS, OF COURSE, does not mean that women should surrender themselves wholly to the material pursuits of beauty. Powys, a past master in discovering the loveliness of intangibles, would be the last to advise such a course. But it does mean that a woman with beauty in her soul is more likely to radiate it if she is sustained by a greater faith in the beauty of her body.

• • • •

It is no use to sigh for the good old days of beauty unaware and feminine modesty, desirable though they may have been. A new feminine regime is here. Beauty has come out in the open. The prize beauty must be chosen at every high school or college the same as the prize scholar. The most perfect figure must be selected at every bathing beach. Mothers no longer can afford not to help their daughters to be beautiful in body as well as mind nor to be as beautiful as possible themselves.

• • • •

The modern intellectual woman must face the challenge of the bathing beauty. She cannot withdraw into any nunnery of the mind or spirit and leave the most tangible fruits of life to her less gifted rivals. Her weakness in the past has not been, as is popularly supposed, that she had too many brains and too little beauty, but rather that she had too much faith in the one and too little in the other. Without becoming a smirking, wiggling exhibitionist she can yet broaden her influence if she joyously and self-confidently uses not part but all of the talents she possesses.

Strictly Speaking

Do You Know These?

1. Why are lilies and lilies-of-the-valley the flowers most frequently carried by brides?
2. What is the correct pronunciation of the word *profile*?
3. What is the plural of the word *insignia*?

Check Here.

1. Because they stand for purity.
2. Pro-FYLE or pro-FAIL, not pro-FEEL.
3. *Insignia* is the plural; *insigne* is the singular.

Reformatory Girls Will Go to College When Terms End

Sherborn, Mass.—A former gangster girl and an ex-vagabond girl will enter college in the autumn when their terms at the Sherborn reformatory end.

They have been converted from underworld characters through the efforts of Dr. Miriam Van Waters, superintendent of the institution.

Scholarships established by the Massachusetts Federation of Women's Clubs will enable them to enter college.

The first girl was one of three children sent to an orphanage when her mother died. After leaving the orphanage, she developed delinquent habits and finally, in 1932, was sent to Sherborn.

The other was a sickly child whose mother was in a hospital for mental diseases. The girl started hitch-hiking and entered upon a vagabond life. She had a long record in other States when she reached here.

There are 400 girls and women at Sherborn from 17 to 70 years of age and serving terms of from one year to life.

Child's Hobbies Prove Benefit In Adult Life

Encouragement of Youths to Broaden Interests Is Advised.

The following article is one of a series on home activities for children appearing Tuesdays and Saturdays on the woman's page. Mrs. Bartlett, the author, is active in progressive education circles.

By Lenore K. Bartlett.

CHILDHOOD INTEREST and hobbies are often carried over into adult life and therefore are important not only as a constructive use of leisure time in our early years, but may form also the basis for solving later problems.

MRS. BARTLETT.

This was brought home forcibly to me the other day during a call I made on an ill friend. She had been forced to stay in bed for six months and naturally time hung heavy on her hands. Reading didn't seem to be sufficiently distracting and her state of mind was anything but cheerful until one day she came across an old scrap book which she had started in junior high school.

At that time she had been interested in the different forms of government. She had gathered pictures of kings, queens, presidents and rulers of most of the countries of the world. She had written a short resume of each type of government and had clipped pertinent stories and articles which she pasted into a scrap book. Of course by now this was entirely out of date and she is busy again, clipping and pasting.

Materials Should Be Supplied.

It is a splendid thing for all of us to branch out of our own little world of people into a larger one for we soon find that our problems are general rather than individual. Relying for our happiness solely on people is a dangerous thing for they disappoint us many times. If we start our children out with the idea and example that things are more easily molded to our interests than people, we are helping them to lay a solid foundation.

I heard of a child who started a scrap book with a collection of dog pictures. He was five when he started and it still holds his interest at 12.

Another child has a famous picture scrapbook. She clips copies of famous pictures such as those of the old masters from magazines, colored post cards and newspapers. A company in New York produces excellent copies in series form at a reasonable price which make a splendid start for the collection and should arouse an interest which can be continued and expanded. The little girl I have in mind also seeks information as to the present location of the originals and a brief story of the artist concerning each of the prints she finds. Not long ago her parents took her abroad and the famous picture collection went along. In their travels the child insisted on seeing these originals wherever possible.

Pictures and articles about explorers, methods of transportation, Presidents of the United States and their wives, kings and queens, flags of different nations and any number of other subjects are admirably suited to such a hobby. They stimulate a growing interest; make a child more alert because he is continually on the lookout for material and often lead to permanent hobbies.

For help in providing your children a more interesting home life or meeting other of their problems, write Mrs. Bartlett, in care of The Post.

Exotic Hues Feature Dress Jewelry

NEW YORK, Sept. 6.—Costume jewelry for daytime is exotically colorful this fall. Going in for brilliantly massed color effects in settings just as brilliant. And adopting the glowing colors of Renaissance Italy—or going Hindu and subtle as Oriental incense.

Sketched above is a Renaissance-inspired group. Earrings and a bracelet that might have been worn by a Borgia . . . sparkling as the wit of Cellini. The stones are simulated emeralds or rubies or sapphires—amethyst or topaz set singly or, as sketched, in clusters. But there's always the effect of a mass of color which ties up with the richness of Renaissance costumes.

Fashion liked artificial flowers last spring and summer. This fall, she substitutes jeweled sprays that look like boutonnieres. Large sized, single set stones turn the trick, either monotone or multi-colored. They add more than a dash of Renaissance glitter to fall daytime costumes!

Hindu designs swing effectively into the costume jewelry picture, too—to tie up with Hindu-inspired costumes. Typical of these is the group sketched at the lower right of the illustration . . . with its asymmetrical centers of shining gold surrounded by brightly colored stones.

Smoky simulated cystal makes a subtle and effective background for Hindu jewelry. Which, incidentally, is usually large without being in the least barbaric. It's ordered and mannerly . . . fit for an Indian princess!

Much interest on what Fashion puts in her hair, these fall evenings . . . more than in many a long day.

Perhaps strands of pearls are twisted through shining tresses—or a pair of jeweled clips caught here and there. Typical of the new clips is the triangular one sketched. Made of sparkling stones set off with bits of crystal.

Rhinestones, too, are definitely on the up, as a result of all this Renaissance brilliance. (That's a rhinestone buckle sketched.) They combine with clusters of colored stones, or just glisten and twinkle away all by themselves.

Tuesday: New Fall Shoes.

CULBERTSON on BRIDGE

1536.

Safe-way Playing.

Today's hand was played in a duplicate game.

South, dealer.

North and South vulnerable.

	♠ A 8 5 ♡ A 9 5 3 ◇ 9 6 ♣ J 7 4 3	
♠ J 7 3 ♡ 10 8 ◇ K J 8 5 3 2 ♣ Q 8	W E S	♠ 10 9 6 2 ♡ Q J 7 4 ◇ Q 7 ♣ 9 6 2
	♠ K Q 4 ♡ K 6 2 ◇ A 10 4 ♣ A K 10 5	

The bidding: (Figures after bids refer to numbered explanatory paragraphs.)

South	West	North	East
1NT(1)	Pass	2NT(2)	Pass
3NT	Pass	Pass	Pass

1—South's hand is an ideal one no-trump bid containing 4½ honor-tricks and a 4-3-3-3 distribution.

2—Despite North's two Aces, the poverty of his distribution and the number of honors held prevents a raise to more than two notrump.

The Play.

West opened the fourth best diamond and declarer ducked the first two rounds of the suit, winning the third lead with the Ace and noting East's discard of a spade. A rapid count of tricks showed that the North-South hands would surely produce eight in top cards and a ninth was readily available in the club suit. In fact, a successful club finesse might produce a tenth. There was also a possibiltiy of setting up a fourth heart, but this appeared remote since West's six-card diamond suit made a heart break even more unlikely than the purely mathematical percentages would indicate. All of the Souths therefore attacked the club suit, but those who laid down the King and then went over to dummy and took the finesse were defeated when West won the Queen and ran his three good diamonds.

The wiser Souths, realizing that they needed three and not four tricks in clubs, pursued a safer course. If West held three to the Queen, it could not be captured. If East held the Queen, the loss of the trick which might have been won by finessing, would still leave declarer his nine tricks. Just in case West had the Queen doubleton, the play of the Ace and King would give the declarer an extra chance to insure the safety of his contract. When this play was made, however, the drop of the Queen actually produced the tenth trick which had led astray the players who took the finesse.

Copyright, 1935, by Ely Culbertson.

HOSIERY REPAIRS
Highest Quality—Lowest Price
One-Thread Run—15c
Pulled Threads—15c Inch
While-You-Wait Service
SOUTHERN STELOS CO.
613 13th St. N.W. NAtl. 8448.

SWIM for HEALTH
ADULTS 40c
CHILDREN 25c
Includes Towel and Locker
INSTRUCTION
6 Lessons, $5.00
Individual Instruction by
LILLIAN CANNON
English Channel Swimmer
AMBASSADOR
SWIMMING POOL

Fears on Swallowing Pins Are Allayed

Most of Objects Can Be Extracted Without Recourse to Surgery.

By Dr. Irving S. Cutter.

IN spite of all that we can do children and sometimes adults will swallow objects that cannot be digested. Needles, hairpins, straight pins, and safety pins give the most trouble, but fortunately the great majority will pass spontaneously through the outlet and move slowly along the intestinal tract.

Instruments have been devised which enable the physician to look directly into the esophagus, a bronchus, the stomach, the bladder, etc. Most of these are lighted, permitting a clear vision of the tissues examined. In this way much information has been gained relative to inflammation, tumor growths, and the presence of foreign bodies.

The mere fact that a child has swallowed some foreign substance does not create an emergency. During a ten year period in one of our large hospital centers 849 patients were admitted with hard or metallic objects in the stomach. In 818 the articles passed through the intestinal tract without difficulty. In only 12 cases was it necessary to open the abdomen surgically. The balance were removed from the stomach by means of the gastroscope, one of the instruments referred to.

The first qustion is, "will the substance pass through the outlet of the stomach, and can it travel the devious turns and twists of the intestinal tract?" If in the opinion of an experienced physician the article is too large or too long, mechanical removal should be undertaken.

Before the decision is made as to what to do careful X-ray studies should be made. The present-day development of the gastroscope has been of the greatest service in aiding the removal of those substances that cannot safely be left to nature. With the guidance of the X-ray the instrument can be passed into the stomach without the administration of a general anesthetic. The operation must be carried out under ideal conditions, as only an expert can operate the equipment effectively. Only one or two days in the hospital will be required.

Instruments Devised to Enable Physicians to Locate Them.

It was formerly thought that the feeding of large quantities of bulky food would envelop a tack or pin. There is so little danger that the object will penetrate the stomach or intestinal wall that this is not necessary. The child should be instructed to follow the usual routine diet in the usual amounts. Vigorous play, however, should not be indulged in. Neither should a laxative be given as some cases have been reported in which violent contractions of the intestine have been followed by perforation.

Now and then substances will remain in the intestinal tract for a long period of time, and Chevalier Jackson reported a case of a tooth paste tube cap that remained in the stomach of a child for two years. In this case it was shown that there was a contraction of the outlet of the stomach which prevented its passage.

Copyright, 1935.

Week-end Menu Problems of Housewives Are Solved by the New Saturday Food Page

Lamb Is Best Buy of Week; Pot Roast Also Economical

Leftover Pieces Can Be Used for Delicious Stew, Pie or Hash; Beef Should Be Seared to Preserve the Juices.

By Dorothea Duncan.

This week-end the wise housewife will pass by the untouchables—sirloin and rib roast of beef, pork, particularly the smoked varieties, and veal—and look to the less expensive meats with which to grace her Sunday dinner table. The price of the above mentioned meats is too high for any but the unlimited budget, but there are numerous other cuts that are comparatively inexpensive and especially well suited for the week-end menus.

Lamb is about the best buy of the week and you may take your choice of three types of roasts; a leg of lamb, the shoulder or the breast. The shoulder is more attractive if the excess fat and bone are removed and the meat rolled. Both the shoulder and the breast are suitable roasts for stuffing.

Some of the stores have been featuring a special price on sirloin and porterhouse steaks. There is just a possibility that this special may be held over for the week-end, although steaks are not as popular a Sunday dish as roasts. Otherwise both sirloin and porterhouse are in the very expensive class. Even top round, which is so popular when cut thick and simmered into a tender Swiss steak, is unusually high.

Pot Roasts Economical.

Some families can be satisfied with nothing short of a large roast of beef for Sunday dinner. There are several possibilities for you then in the various types of pot roasts. The pot roasts are always an economical buy because they are entirely boneless and cut to excellent advantage. Any leftover pieces will make the basis for a delicious stew, pot pie or hash. The woman who hates to heat up her kitchen by lighting the oven will appreciate the qualities of a pot roast. The pot roasts are compact and fairly regular as to shape, so they fit neatly into a heavy, round pan and can be cooked to perfection on top of the stove.

The rump roast, usually known as a bouillon roast in Washington, is cut from the side of the round. It is boneless and has an excellent flavor. The chuck roast is very inexpensive in comparison to other roasts and if boned also makes an excellent roast. A three-corner roast is particularly popular in this part of the country. It is cut from the side of the chuck after the rib has been removed and is also boneless.

A pot roast is not the most tender cut of meat, but if properly cooked may be made tender and has a delicious flavor. To tender the fibers the meat must be first seared to preserve the juices and then cooked slowly for a long period of time. This means that a perfectly cooked pot roast will have a delicious, thin, brown crust and will be evenly cooked throughout. Following is the favorite method of preparing a pot roast of rump, chuck or round:

Pot Roast.

3 to 4 pounds chuck, round or rump
Flour
3 tablespoons fat, preferably from salt pork
1 cup sliced carrots
1 cup sliced onions
1 cup chopped celery
1 cup sliced turnips.

If the meat is not in a solid piece have the butcher skewer or tie it into shape. Wipe it with a damp cloth and roll it in flour. Heat the fat in a frying pan. Put in the meat and brown on all sides. Transfer the meat after it is brown to a kettle deep enough to hold the beef and vegetables when the cover is on. Cover tightly and let simmer slowly for from four to five hours, turning twice. Add the vegetables at the end of four hour's cooking. After removing the meat and vegetables, thicken the gravy by adding one to two tablespoons of flour mixed with cold water for each cup of broth.

By making gravy from the broth you are able to retain any of the juice that the meat has lost during cooking. If gravy is not an approved dish at your table, save it to combine with the left-over beef in making a shepherd's pie.

Shepherds Pie.

Cover bottom of small greased baking dish with hot mashed potatoes; add a thick layer of roast beef, chopped or cut in small pieces, (seasoned with salt, pepper and a few drops of onion juice, and moistened with some of the gravy; cover with a thin layer of mashed potatoes, and bake in a hot oven (425 degrees Fahrenheit) long enough to heat through.

WEEK-END MENUS

* * * *

SATURDAY DINNER
Unsweetened pineapple juice
Roast leg of lamb, orange mint sauce
Parsley potatoes
Corn and tomato succotash
Waldorf salad with cream dressing
Blueberry muffins
Hot tea *Milk (for children)*

* * * *

SUNDAY BREAKFAST
Chilled melon
Whole wheat waffles
Cream dried beef
Coffee *Milk (for children)*

* * * *

SUNDAY DINNER
Cream of mushroom soup
Roast lamb slices with gravy
Celery *Lemon mallobet*
Harvard beets *Buttered lima beans*
Bread and butter
Snow pudding
Hot tea *Milk (for children)*

* * * *

SUNDAY SUPPER
Mixed vegetable salad
Crackers and cheese
Fresh peach shortcake
Coffee *Milk (for children)*

Household Hints

Readers Are Invited to Submit Suggestion for New Column.

If you have no deep fat frying thermometer test your fat for temperature this way. When you think the fat is hot, drop an inch-cube of day old bread into the fat. The fat is the correct temperature for frying a cooked mixture (croquettes, fish balls, etc.) if the bread becomes a golden brown in 40 seconds. For an uncooked mixture (doughnuts, fritters, etc.) the bread should brown in 60 seconds.

* * * *

Mayonnaise that begins to curdle can often be restored to a thick, creamy mixture this way: Beat an egg yolk slightly and add a small quantity of oil to the egg, beating constantly. Then add the curdled dressing gradually, beating all the while.

* * * *

A little mound of mashed potatoes covering the tail of a whole fish to be baked or on top of each rib of a crown roast of lamb will keep the tail or the bones from becoming charred during the roasting. Remove the potatoes before serving.

* * * *

An enzyme peculiar to pineapple will prohibit gelatin mixtures from congealing when the fresh fruit is added. The fresh pineapple, however, can be stewed with the addition of a little water and sugar enough to sweeten and then added to a gelatin mixture. Use the juice from the stewed fruit in place of water when dissolving the gelatin.

Post Leaflets Offer New Food Suggestions

With tomatoes as plentiful as they are, suggestions for using them in various ways are in order and Dorothea Duncan has compiled several helpful ideas in a bulletin now available. Two other helpful bulletins also are ready and all three will be sent on receipt of a stamp. Mark the leaflets you would like to have and they will be mailed promptly.

....Tomato Recipes.
....Gelatin and Tapioca Recipes.
....Quick Fillings and Icings.

Name .....
Street .....
City .....
State .....

Mail this coupon to Dorothea Duncan, in care of The Washington Post, Washington, D. C.

Spiced Beets Add Zest to Salad

This colorful salad fashioned of small pickled beets surrounded by balls of cream cheese rolled in finely chopped walnuts and nested in lettuce provides an adequate main luncheon dish for a warm September day.

Olives Combine With Tomatoes

Cheese and Other Ingredients Provide Piquant Flavor.

With tomatoes plentiful, it behooves us to use them frequently at this season of the year, yet delicious as they are, they become monotonous unless they are served in varied forms. The following escalloped dish uses two and a half cups of strained tomatoes. The recipe will serve equally well next winter, when canned tomatoes can be used, but for the present it will be worth while to stew fresh tomatoes and strain them to obtain the required juice and pulp.

Escalloped Tomatoes and Olives.

2 tablespoons onion, chopped fine
1 tablespoon butter
2½ cups cooked and strained tomatoes (juice and pulp)
5 tablespoons quick-cooking tapioca
½ teaspoon sugar
¼ teaspoon salt
⅛ teaspoon paprika
1 cup grated cheese
¾ cup stuffed olives, sliced
½ cup butter crumbs

Brown onion in butter. Place tomatoes in top of double boiler and bring to a boil over direct heat. Combine dry ingredients; add gradually to tomatoes and bring to a brisk boil, stirring constantly. Place immediately over rapidly boiling water and cook five minutes, stirring occasionally. Add onion. Place layer of tapioca mixture in greased baking dish, cover with cheese, add layer of olives, then remaining tapioca. Cover with crumbs. Bake in moderate oven (350 degrees Fahrenheit) 20 minutes. Serves six.

Food Page Now Appears Twice a Week in Post

What to eat seven days a week is a problem that confronts the housekeeper constantly, but the situation becomes more acute over the week-end when preparations must be made for two days' meals. As an additional service to its readers, The Post today presents the first of a series of Saturday food pages, replete with suggestions which will help the woman at home to lighten the labor of week-end menu planning.

The Tuesday food page, instigated six weeks ago, has met with a warm welcome from Post readers, and will be continued, in addition to the daily articles by Dorothea Duncan, food editor of The Post.

Miss Duncan's bulletins, containing unusual recipes, also are finding favor with readers. The three latest she has prepared are "Tomatoes," "Gelatin and Tapioca" and "Quickly Made Fillings." Fill out the coupon on this page and all three will be sent without charge. Or for special information, write to Dorothea Duncan, in care of The Washington Post, inclosing a stamp for reply.

Omelette Is Tasty With Tomato Sauce

An omelette takes on new flavor if it is served with a tomato sauce made piquant with chopped onions and green peppers.

Heat two heaping tablespoons of butter and saute in the hot fat one onion and one-half green pepper, both chopped finely. When brown, stir in two level tablespoons of flour. If you have difficulty in mixing flour and butter smoothly, first mix the flour in two tablespoons of cold water until smooth and then add to the fat.

Next, begin adding gradually two cupfuls canned tomatoes exactly as if you were making cream sauce, but using the canned tomatoes and their juice instead of cream. Smash the tomatoes with the back of a spoon, so that they will not be whole, but will blend in the sauce. Season to taste with pepper and salt and keep simmering until the omelette is made. Pour the sauce over the omelette when serving.

The Cook's Dictionary

If terms used in your cook book baffle you, the following definitions may make their meaning clear:

A la mode—literally "in the fashion;" applied to ways of serving various dishes. For instance: "boeuf a la mode" is beef larded and pot roasted; "pie a la mode" is pie served with ice cream.

Bombe glace—A mold of ice cream filled with a different kind of ice cream or water ice.

Cannelon—Meat stuffed, rolled up and roasted or braised.

Demi tasse—Literally half a cup. Used to signify a small cup of black coffee generally taken at the close of a luncheon or dinner.

En brochette—Impaled on a skewer.

Fondue—Literally, "melted;" unusually applied to cheese, or a combination of cheese, eggs and crumbs.

Jardiniere — Mixed vegetables served in their own sauce.

Pate' de foie gras—A paste of goose livers.

Rissoles—Minced fish or meat rolled in thin pastry and fried.

Truffles—A species of fungi, similar to mushrooms, growing in clusters some inches below the surface of the ground. Used in seasoning and for a garnish.

Left-Over Ham Disguises Well

It Is Not Monotonous If Combined With Vegetables at Hand.

Many are the ways that cold, boiled ham can be served to blend its flavor lusciously with other ingredients.

For ham roll salad, mix Indian relish and mayonnaise in cream cheese to a consistency where it spreads well. Spread this mixture on thin slices of cold, boiled ham. Roll each slice and serve on lettuce with French dressing.

Leftover chopped ham makes an excellent "fill-in" for salad. Potatoes may be used as a base with onion juice and chopped cucumbers for flavor. This type of salad should be mixed with a thin mayonnaise or cream dressing. The best flavor will be obtained if, after being mixed together, the potatoes and ham are marinated in a small quantity of thin French dressing and set in the refrigerator for an hour to chill and season. The onion juice and cucumbers should be added later, and the whole mixed with enough additional dressing to hold the mixture together.

Other vegetables can be used to advantage in combination with ham. Cooked fresh peas and chopped celery with diced ham produce a fine flavor.

Spinach and Ham Salad.

2 cups cooked spinach
6 slices cold boiled ham
Any desired dressing
Lettuce leaves

Drain the spinach and season with salt, pepper and either vinegar or lemon juice. Pack tightly in twelve small molds to cool. Place slices of cold boiled ham on young lettuce leaves and place two molds of spinach on opposite sides of each slice of ham. Serve with any salad dressing desired.

Bay Windows Improve Houses of Any Style

Whatever style your house, there is a bay window that will enhance it architecturally.

A bay window serves many purposes. It adds to the general appearance of a house. It brightens rooms, makes an attractive setting for furniture grouping and frames a lovely view.

These windows may be built to conform with any period—French provincial, Georgian, Regency, Colonial, Early American, English or modern. They may be placed on the first or second floors with equal success.

Bay windows may be added to an old house at a small cost. The price of such work would vary, of course, according to the style of the window and the material used in its construction.

Gelatin Made With Grape Juice Provides Unique Color Effect

Harmonizes on Table Set With Lavender as Dominant Color.

Lavender is the least used of all colors as far as food color schemes are concerned. This isn't difficult to understand, for lavender is very seldom a natural food color and most white foods, when tinted with lavender food coloring, are anything but tempting to behold.

If, for some reason, you wish to use lavender as part of your table color scheme, try to bring this color into the dessert rather than the main course of the meal, for lavender food coloring lends itself more attractively to delicately tinted cake toppings, jellied desserts or frozen desserts than it does to vegetables. Use a complementary color with the lavender and let this color be more outstanding during the rest of the meal.

The floral decorations for the table can very easily be carried out in lavender, and if yellow is the other chosen color, a few yellow flowers may be added to the lavender ones to bring contrast to your bouquet. If the party is formal enough to demand place cards, these too may be touched with lavender.

Gelatin Can Be Tinted.

Amethyst glassware can be used and this will keep the chosen complementary color from becoming too predominant during the courses when any sign of lavender is omitted from the food.

Grape zip, a soft, spongy, whipped gelatin dessert, is suggested as an ideal lavender tinted dessert, for in natural food colors we find our prettiest tints.

GRAPE ZIP.

1 package lemon flavored gelatin.
1 cup warm water
1 cup grape juice

Dissolve gelatin in warm water. Add grape juice. Chill until cold and sirupy. Place in a bowl of cracked ice or ice water and whip with rotary egg beater until fluffy and thick like whipped cream. Pile in sherbert glasses. Chill until firm. Serves eight.

With the grape zip serve small cup cakes topped with icing, tinted a delicate yellow and garnished with candied violets.

Grape Zip is a delicious dessert and carries out the color scheme of lavender table decorations.

CLEAN WITH ART GUM.

Art gum is excellent for cleaning felt hats, glossy leather purses or similar articles which cannot be washed. This is a preventative rather than a cure. Do not attempt to clean a badly soiled article in this manner, but go over it lightly as spots appear.

Metal foil bags now used to package coffee, peanuts, marshmallows, potato chips, etc., are excellent aid in keeping leftovers fresh and wholesome. After emptying, cookies, crackers and other dry foods will remain crisp and dry indefinitely when repacked in the metal bags.

Touch of Color Is Given Salad By Adding Beets

Sharp Tang Also Provided by Chopped Pickled Vegetable.

When we want a touch of crimson to off set the dullness of a listless looking salad we choose the humble beet. A plain cooked beet has its place in a mixed vegetable salad that depends upon its piquant French dressing for spice. If, however, the salad needs a sharp tang as well as a bright note of color choose a bit of chopped pickled beet. Potato salad will respond wonderfully in appearance and flavor with the addition of a small quantity of chopped pickled beet. The same treatment applied to the ghostly pallor of a mound of cottage cheese will give it added flavor and color.

Beets play an important part in the makeup of the salad illustrated. A nest of lettuce is used as a background for small, round pickled beets and balls of cottage or cream cheese rolled in finely chopped walnuts. This salad is at its best when served with a sharp French dressing. This is a salad that if served in generous portions will make an adequate main luncheon dish for warm September days. It is the kind of a salad that can be prepared in no more time than it takes to place the ingredients on the salad plates.

Keep several cans of small cooked beets on your pantry shelf. If the weather takes a sudden turn toward the equator take down a can of beets from your pantry shelf and set them to chill in the refrigerator until lunch time in enough juice from a bottle of sweet pickles to cover. The beets will absorb enough of the juice to give them a sweet, spicy flavor. Drain the beets well before preparing the salad.

Hot pickled beets may be prepared by heating leftover pickle juice and immersing the beets in the liquid until they are heated through. Using canned beets and pickle juice saves time in cooking and peeling the vegetable and saves the hands from unnecessary stain.

Cucumber Jelly Salad.

1 pint grated cucumber
Salt and paprika
2 tablespoons vinegar
1 tablespoon oil
1 tablespoon gelatin
2 teaspoons cold water
6 halves of walnut-meats
Mayonnaise
Lettuce leaves

Peel cucumbers, removing most of the white as well as the green skin. Grate enough to give one pint and season with salt, paprika, vinegar and oil. Add gelatin mixed with cold water. Place over the fire until warm and well mixed. Do not boil. In the bottom of an individual mold put a half kernel of walnut, then pour in the cucumber mixture and when it has cooled, chill. When ready to serve, turn each mold onto a nest of young lettuce leaves, and add a spoonful of mayonnaise.

Egg, Peanut and Celery Salad.

6 hard-cooked eggs
¼ to ½ chopped peanuts or peanut butter
Mayonnaise
Celery curls
Garnish of peanut halves.

Cut the eggs in half lengthwise, remove the yolks and combine with chopped peanuts or peanut butter and mayonnaise to moisten. Fill the whites with this mixture. Put two halves of egg on a plate, surround with curls of celery. Put two tablespoons of mayonnaise dressing over each egg and garnish with peanut halves. Lay a halved peanut on each celery curl.

Expert cooks prefer
Washington FLOUR
—and there must be a good reason. Try it once yourself and you will see why. Such wonderful baking! You will understand how we can guarantee Washington Flour so strongly—better satisfaction or your money back.
Plain Washington Flour for all purposes.
Self-Rising Washington Flour for biscuits, waffles, short cakes, etc., to be made without baking powder.
Martha Washington Cake Flour that bakes deliciously moist cakes that stay moist.
PLAIN WASHINGTON FLOUR, SELF-RISING WASHINGTON FLOUR, MARTHA WASHINGTON CAKE FLOUR, for sale by ALL grocers, delicatessens, chain stores, markets, etc.
Wilkins-Rogers Milling Co.
Washington, D. C.

NATURALLY FRESH NO SHELF AGE
33¢ LB.
NO SHELF AGE NATURALLY FRESH
Mesco Coffee
FREE DELIVERIES
NATL. 7601 2706
M. E. SWING
1013 F STREET

Fresh Fruits & Vegetables
A&P ESTABLISHED 1859 "WHERE ECONOMY RULES"
Very Specially Priced
Washington State Italian Fresh PRUNES 3 lbs. 17c
Colorado Fresh PEAS 3 lbs. 20c
Thin-Skin, Juicy LEMONS doz. 25c
California Bartlett PEARS 3 lbs. 19c
Fancy White Snowball CAULIFLOWER head 15c

In Our Meat Markets
Fancy Long Island DUCKLINGS lb. 21c
Home-Dressed FRYING CHICKENS
Leghorns lb. 31c | Barred Rocks lb. 35c
Briggs' or Phillips' SAUSAGE MEAT lb. 35c
Small Smoked HAMS lb. 31c
Half or Whole
Tender BEEF ROASTS
CHUCK lb. 23c | 3-CORNER lb. 27c
Continuing Our Sale on STEAKS
BOTTOM ROUND lb. 35c | TOP SIRLOIN lb. 37c
Or Porterhouse lb. 39c

New Low Price WHITE HOUSE Evaporated MILK, 3 tall cans 17c
Popular Brand CIGARETTES 2 lge. pkgs. 25c
Carton of 10, $1.20

SPECIAL GROCERY VALUES
Del Monte Bartlett PEARS lge. can 17c
Libby's Corned Beef 12 oz. can 17c
Rajah Salad DRESSING pt. jar 17c
Compare Shortening Prices—Then Use
CRISCO lb. can 21c | 3 lb. can 57c
Nut Margarine NUTLEY, 2 1 lb. pkgs. 25c
Toilet or Bath Soap Lux or Lifebuoy, 3 cakes 19c
Rajah VINEGAR ½ gal. 21c gal. 39c
Mason JARS pts. dozen 65c qts. dozen 75c
Effective in D. C. and Suburbs Sept. 6th & 7th, 1935

Trail of Devastation Is Left by Hurricane

Paradise Lost!

Veterans Who Survived Leave for New Shelter

The Post is the only morning newspaper in Washington with Associated Press Wirephoto service

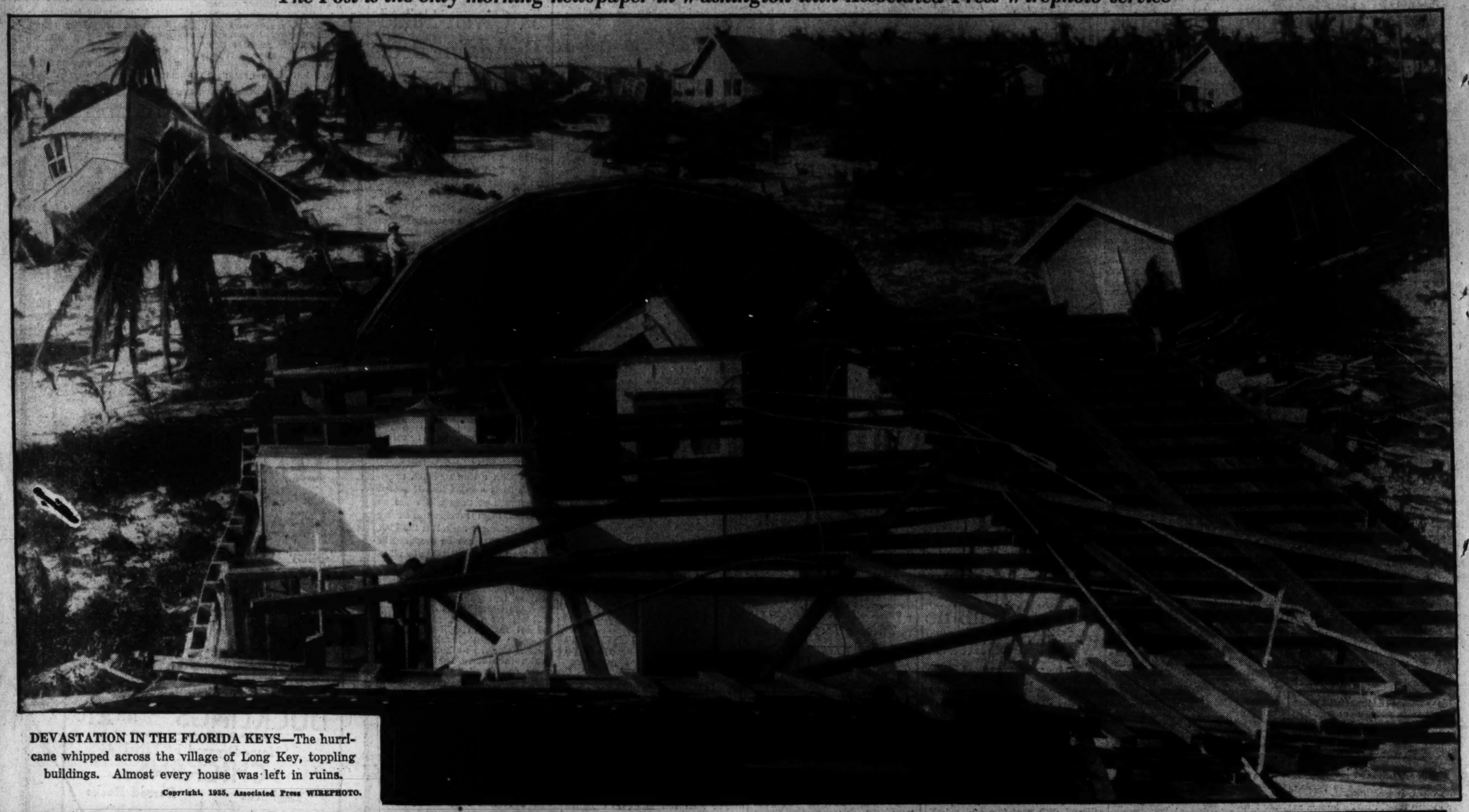

DEVASTATION IN THE FLORIDA KEYS—The hurricane whipped across the village of Long Key, toppling buildings. Almost every house was left in ruins.

Copyright, 1935, Associated Press WIREPHOTO.

Associated Press WIREPHOTO.

HEROES' GRAVES AWAIT THESE WORLD WAR VETERANS—Soldiers in death—bodies of veterans who died when the hurricane swept rehabilitation camps in Florida keys rest in plain pine boxes at Woodlawn Cemetery in Miami.

Associated Press WIREPHOTO.

SURVIVORS LEAVE FOR ANOTHER CAMP—"Carrying on" despite the disaster that had occurred in the hurricane, war veterans are shown leaving Miami for FERA camp in Yukon, Fla.

Associated Press WIREPHOTO.

RAILROAD BEDS TWISTED BY HURRICANE WINDS—Here is a picture of what Florida's 100-mile gale did to the Florida East Coast Railroad at Marathon, Fla.

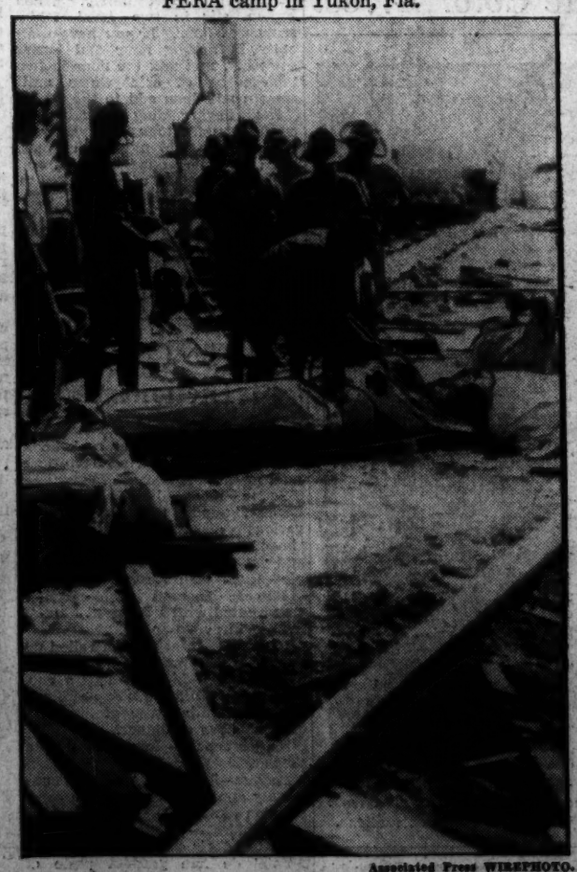

Associated Press WIREPHOTO.

THE WORK OF MERCY CONTINUES—With 100 veterans still to be accounted for, National Guardsmen at Lower Matecumbe, Fla., yesterday continued to search for victims. This picture was made at Rehabilitation Camp No. 3.

Associated Press WIREPHOTO.

SMILE, THOUGH HEARTS ARE HEAVY—Spared from death in the storm, these former soldiers are shown yesterday in Miami. L. D. Griffin, of Washington, is third from left, with bandaged head.

State News
Sports

The Washington Post

Classified Ads
Comics

WASHINGTON: SATURDAY, SEPTEMBER 7, 1935

Storm Balks The Legion's Day Sessions

Waves, Rain Halt Delegates Bound for Meetings in Ocean City.

Auxiliary Musters Quor and Nominates Its Officers.

By Clyde H. DuBose,
A Staff Correspondent.

Ocean City, Md., Sept. 6.—Storms this morning halted sessions of the seventeenth annual convention of the Maryland State Department of American Legion and Legion Auxiliary. The scheduled business meetings were postponed until tonight as high waves dashed over the boardwalk and autos soaked by heavy rain failed to start, making it impossible for delegates to reach meeting places.

Many convention goers stopping at hotels along the boardwalk were aroused before daylight when winds began to rock the building. Some who talked of leaving the resort were prevented by the announcement that only one road, and that water covered, connected this part of the Eastern Shore with the mainland.

The auxiliary, which housed a number of delegates in the Commander Hotel, the meeting place, managed to get together a quorum late in the morning and nominate officers.

Mrs. Frank P. Farley, of Chevy Chase, and Mrs. George F. Bamford, Sparrows Point, were nominated for the presidency, and Mrs. C. L. Mann, of Baltimore, and Mrs. Clagett Lamsberg, of Frederick, for treasurer; Mrs. Carl Sink and Mrs. George Bunting are unopposed for historian and chaplain, respectively.

Vice presidents who will head the various districts and who will be confirmed tomorrow are Mrs. Hallan Johnson, Baltimore district; Mrs. Frances Dehew, of Dundalk, north central; Mrs. Warren Boulden, northwestern; Mrs. Brooke Fetty, Takoma Park, southern, and Mrs. W. W. Gavin, Salisbury, southern Eastern Shore. No name has yet been submitted from western Maryland.

Elections will be held tomorrow morning, preceded by an elaborate memorial service for deceased members. The service will be conducted by Mrs. B. L. Mann, chaplain.

Tonight at a banquet presided over by Mrs. L. A. Couper, departmental elections will be held by the Eight and Forty, auxiliaries to the Forty and Eight.

Gov. Nice, who was expecting to speak at the annual banquet last night, was unable to be present. John S. White, Colmar Manor, delegate to the Maryland Legislature, spoke on "whether the American Government is worth saving." White closed by pointing out that the legion should dedicate itself to the youth of today, who are the rulers of tomorrow.

Mary Blue, of Leetown, Wed to John Poland, Jr.

Special Dispatch to The Post

Martinsburg, W. Va., Sept. 6.—Miss Mary Edna Blue, daughter of Mr. and Mrs. H. Judson Blue, of Leetown, W. Va., and Mr. John Robert Poland, jr., son of Mr. and Mrs. J. R. Poland, of this city, were married yesterday morning in Trinity Methodist Episcopal Church South, by the Rev. H. V. Wheeler.

Attending the bride was her sister, Mrs. John Gardner, of Leetown. Mr. Lloyde Poland, brother of the bridegroom, was best man. Only members of the immediate families witnessed the ceremony.

Mr. and Mrs. Poland will be at home here after September 15. Mrs. Poland is a graduate of Shepherd College, Shepherdstown, W. Va. Mr. Poland was graduated from West Virginia University and is production manager of Perfection Garment Co.

Legion Parades at Ocean City

Post Staff Photo.

The Wicomico Post Drum and Bugle Corps, of Salisbury, is shown on the boardwalk at Ocean City as the Maryland Department of the American Legion staged its parade on the second day of its annual convention.

Rites Are Held In Parkersburg For Dr. Moore

Minister Once Was Rector of Church Where John Marshall Worshipped.

Special Dispatch to The Post.

Berryville, Va., Sept. 6.—Fuperal services for the Rev. S. Scollay Moore, D. D., 82, of Parkersburg, W. Va., were held this afternoon at the Episcopal Church there. He was the rector of that church for 50 years.

Dr. Moore died Tuesday at his home in Parkersburg. He is survived by the widow and the following children: Edward Moore, Newberg, N. Y.; Mrs. W. Chamberlin, Marietta, Ohio; Mrs. Harry Blankenship, Cleveland, Ohio; Miss Frances Moore, Parkersburg; Dr. Elizabeth Moore, New York; Scollay Moore, jr., representative of the Standard Oil Co. in Nicaragua, and Mrs. Eleanor Hare, Huntington, W. Va.

Dr. Moore at one time was rector of the old Leeds Parish of Fauquier County, the church where Chief Justice Marshall attended services, and the Episcopal Church parish at Huntington, W. Va.

Mrs. Cornelia Hutchinson.

Special Dispatch to The Post.

Charlottesville, Va., Sept. 6.—Funeral services for Mrs. Cornelia Ross Hutchinson, 71, were conducted yesterday at the Hillsboro Baptist Church by the Rev. D. B. Garber, pastor of the First Church of the Brethren, Waynesboro. Interment was in Rock Gate Cemetery, near Crozet. Six grandsons acted as pallbearers.

Mrs. Hutchinson is survived by her husband, George D. Hutchinson, 94, one of the three veterans of the Civil War living in the Crozet community; five sons, Arthur, Lacy, William, Winfrey and Clinton Hutchinson, and four daughters, Mrs. Mary McDonald, Mrs. Sallie Dudley, Mrs. Emma Gibsob and Miss Amanda Hutchinson. There are 58 grandchildren and 37 great-grandchildren.

Dr. H. A. Rogers.

Special Dispatch to The Post.

Winchester, Va., Sept. 6.—Funeral services were conducted here today for Dr. H. A. Rogers, of Bunker Hill, Berkeley County, W. Va., who died after a long illness. He was a native of the Gainesboro section of Frederick County, Va. Burial was in Mount Hebron Cemetery.

He is survived by his wife and the following children: Mrs. Leita Houck, Leavenworth, Kans.; Mrs. E. S. Cheubock, Washington; Edison Rogers, Gainesboro, and Raymond Rogers, Martinsburg, W. Va.

Dr. W. K. Pickard.

Special Dispatch to The Post.

Lynchburg, Va., Sept. 6.—The Rev. W. K. Pickard, D. D., who was pastor of the First Baptist Church here from 1902 to 1907, died Wednesday at his home in Tifton, Ga., where he had been living since retirement from the ministry.

Dr. Pickard went from Lynchburg to Savannah, Ga., and later was pastor of Central Baptist Church, Chattanooga, Tenn. He was president of Mercer University, Macon, Ga., for some time.

Mrs. Mary A. Hess.

Special Dispatch to The Post.

Waynesboro, Pa., Sept. 6. — Funeral services will be held tomorrow for Mrs. Mary A. Hess, 63, wife of Jacob Hess, who died at her home here Wednesday evening. Services will be conducted by the Rev. B. Clinton Ritz, D. D., pastor of the Lutheran Church, and the Rev. H. M. Stover, of the Church of the Brethren. Interment will be in Frederick, Md. Mrs. Hess is survived by her husband and several children by a former marriage.

Miss Elizabeth M. Bailey.

Special Dispatch to The Post.

Leesburg, Va., Sept. 6.—Funeral services were held today for Miss Elizabeth M. Bailey, 88, who died Tuesday at her home at Mount Gilead after an illness of several years. The Rev. Fletcher Ford, of Upperville, conducted the services and burial was in the Leesburg Union Cemetery.

Miss Bailey is survived by the following nieces and nephews: Miss Elizabeth Bailey, William T. Bailey, G. Thompson Bailey, Joseph Y. Bailey and Roland G. Bailey.

Mrs. Sarah F. Elliott.

Special Dispatch to The Post.

Ashburn, Va., Sept. 6.—Funeral services were held today for Mrs. Sarah F. Elliott, 68, who died at her home in Ashburn after a long illness. Services were conducted by the Rev. G. Peyton Craighill, of St. James Episcopal Church. Interment was in the Leesburg Union Cemetery. Mrs. Elliott is survived by her husband, E. T. Elliott.

Melvin Scores 'Rail-Bed' Road As Substitute

Senator Believes Defense Highway and Carrier Needs 2 Problems.

By a Staff Correspondent.

Annapolis, Md., Sept. 6.—State Senator Ridgely P. Melvin, Democrat, Anne Arundel, expressed the opinion today that utilization of the roadbed of the abandoned W. B. and A. Railway for a second highway to Washington instead of improving Defense Highway would not solve two "separate and distinct" transportation problems confronting Annapolis.

Senator Melvin stated his personal reaction in reply to a letter sent him by State Senator Raymond E. Kennedy (Democrat), Baltimore, requesting his views on the advisability of a second highway on the old railroad bed.

"Annapolis is confronted with two main transportation problems. One is to provide a safe and adequate highway between Annapolis and Washington. The other is to provide some rail service that would take the place of the recently closed South Shore branch of the W. B. and A. While the two are interrelated possibly to some extent as practical immediate problems they are separate and distinct," he said.

Legion Asks Bonus Paid Next Session

Rep. Flannigan Declares Payment Long Past Due.

Belgrano, National Chief, Also Urges Cash at Va. Rally.

By the Associated Press.

Virginia Beach, Va., Sept. 6.—The drive for legislation by the next session of Congress to authorize immediate cash payment of the bonus was the paramount consideration of addresses delivered by Representative John W. Flannagan, of the Ninth Virginia District, and National Commander Frank M. Belgrano, jr., of the American Legion, today before veterans attending the seventeenth annual convention of the Virginia arm of the legion.

Flannagan predicted that the plan for payment voted by both branches of Congress at the recent session, but vetoed by the President—the plan "to simply let the Government convert the veterans' certificates, which are non-circulating obligations, into circulating obligations"—will "become the law in January."

Belgrano told his colleagues that the issue "will never be settled until Congress has ordered full payment at face value, with accrued interest canceled and paid interest refunded."

The two speeches were in the same tenor as the one delivered yesterday by Randolph Leigh, who has announced he will oppose Senator Carter Glass for the Democratic nomination for the Senate. Leigh told the legionnaires he would vote for the bonus payment if elected.

Declaring "the soldier boys" are only asking payment of "an honest debt long past due," Flannagan asserted, "the certificates are the bonds of the Government, and the soldier is only asking that he be given the right to use his bond in the same way the national banks and Federal Reserve banks are permitted to use bonds.

"These banks under the law can deposit Government bonds and receive a like amount of money therefor. And if the money issued to the soldiers in this way is fiat money, printing press money, then Federal Reserve notes and every national bank note are fiat or printing press money."

Bushong Will Filed.

Charles Town, W. Va., Sept. 6.—The bulk of the estate of Frank L. Bushong, for more than 30 years a member of the bar here, who died two weeks ago, was left to the widow, Alice Kessler Bushong, according to the will filed here yesterday. He left his law library to his son, Lee Bushong, who was associated with his father for several years.

Blaze Razes High School In Cambridge

Lightning Bolt Possible Cause of $200,000 Maryland Fire.

Valuable Collection of Wild Life Specimens Is Destroyed.

By the Associated Press.

Cambridge, Md., Sept. 6.—Students at Cambridge High School foresaw an enforced extension of their summer vacation today in the wake of a $200,000 fire which gutted their school building.

J. P. Noble, superintendent of Dorchester County schools, said classes would be suspended until further notice. The 500 or 600 pupils had been scheduled to return to school Monday.

Noble said he had received several offers from churches willing to donate the use of their buildings.

Wild Life Collection Burns.

The high school, built in 1929 at a cost of $100,000, was destroyed in the fire which started early today, and only a small quantity of equipment was salvaged.

Included in the loss was the valuable museum collection of specimens of all kinds of wild life in the county. The collection was gathered over a 30-year period by Elmer Hall, Hoopers island. The 200 or more items had been housed in the school building for some time.

Also destroyed was the library, considered one of the largest and most complete in the State school system.

Janitor Discovers Blaze.

Roland Harper, janitor, said he discovered a blaze near the switchboard when he reported for work, and found the interior of the building a mass of flames. Lightning was given as a possible cause of the fire.

Harper called the Cambridge Fire Department, which rescued two truckloads of furniture and the typewriters from the school's commercial department. The rest of the equipment was destroyed.

The school was built of brick and steel, and contained 25 classrooms, a large gymnasium and an auditorium. Only the walls were standing after firemen had poured water on the stubborn blaze for five hours.

Miners to Hear Elmslie.

Special Dispatch to The Post.

Fairmont, W. Va., Sept. 6.—Norman A. Elmslie, division manager of the Bethlehem Mines corporation, Barrackville, will address the Monongahela Valley Coa Miners Institute Tuesday at a meeting in Mechanical Hall at the State university at Morgantown. Delegates to the West Virginia Coal Mining Institute's annual convention at Beckley October 4 and 5 will be named.

Charlottesville Fires Set Low Loss Record

Special Dispatch to The Post.

Charlottesville, Va., Sept. 6.—Only $1,855 damage was done by fires here during the fiscal year ending August 31, setting a new all-time record, it was revealed in a report to the city council. The loss approximates 10 cents per capita.

According to the National Board for Fire Prevention, this report likewise sets a new low record for cities throughout the United States.

For three years fire losses in the city have shown a steady decline. In 1933 the approximate cost per person for fires was $1 and in 1934 approximately 85 cents.

Name Receiver For Distillery In Baltimore

Federal Judge Acts on Plant Accused in Bank Shortage.

By the Associated Press.

Baltimore, Sept. 6.—Frank A. Warner, jr., official of a local wholesale liquor firm, today was appointed receiver for the Harford Pure Rye Distillers, Inc., by Federal Judge W. Calvin Chesnut.

Robert R. Carman was named counsel for the receiver, whose bond was set at $25,000, with an additional $5,000 to be furnished by creditors whose petition led to the appointment.

Judge Chesnut took action after a hearing on the affairs of the distillery as connected with the $226,000 shortage in the National Central Bank here.

Among the witnesses were William E. Katenkamp, president of the bank; Harry H. Hahn, former vice president and cashier, now at liberty under $20,000 bond in connection with the shortage, and former distillery officials who were arrested Wednesday on a warrant charging them with aiding and abetting in the misapplication of funds.

Game Fines Imposed.

Martinsburg, W. Va., Sept. 6.—Fines amounting to $120, plus costs, were imposed upon Walter Wilson and Russell Kisner yesterday by Justice C. W. Nicklin on a series of game violation charges preferred by local game protectors.

Area's CCC 12,200 Short In Enrollees

1,123 Vacancies in D. C. Allotment and 2,603 in Maryland's.

Virginia Only State in Region to Fill Its Veterans' Quota.

By the Associated Press.

Baltimore, Sept. 6.—There are 2,603 vacancies in Maryland's allotment of jobs in the Civilian Conservation Corps, and 1,123 vacancies in the allotment to the District of Columbia, figures collected by the Third Corps Area headquarters here reveal.

All these vacancies are in the ranks of the "juniors"—youths between 18 and 25 who are from families on relief. There are also vacancies among the men enlisted in the vicinity of the camps, and in the allotment of jobs for veterans.

Only 254 Veterans Enroll.

Maryland was allotted 5,600 jobs for juniors, but has enlisted only 2,997. Provision was made for 480 locally enrolled men in the State, but only 260 have been hired, leaving 220 vacancies. The Maryland share of jobs for veterans was 620, but only 254 have sought jobs.

The District allotment of jobs for the younger men was 2,318, but only 1,195 have enlisted. Washington was allowed 250 veterans, but only 190 asked for jobs. The District, however, has its full quota, 32, of locally enlisted men.

Provision was made for the enlistment of 9,138 juniors in Virginia, but only 7,770 sought jobs, leaving 1,368 vacancies. Similarly, the State was allowed 1,392 locally enrolled men, but 922 were enlisted. However, Virginia has exceeded its veteran quota of 770 by 35.

Pennsylvania Also Shy.

Pennsylvania was allotted 37,194 jobs for juniors, of which 24,919 have been filled. Of the 1,936 jobs for locally enlisted men, only 1,534 have been filled. Places were to be given to 4,460 veterans from the State, but only 3,125 have asked for places.

In other words, there are a total of 12,200 unfilled jobs in the three States and the District of Columbia.

They're in the Bag!
THESE NEW FALL BOSTONIANS IN
LUGGAGE CALF

A world of smart, new Fall designs by Bostonians in boarded or grained leathers as rugged and friendly as a London kit bag . . . $6.50 to $8.50

Bostonians
SHOES FOR MEN

The Young Men's Shop
1319-21 F St. N.W.

!
Good Morning
When Phi Beta Kappa begins to confer its gold keys for meritorious work in clothing style and value, we expect recognition for our present series of "Back - to - College" events now offered. Schloss Clothes, Lee Hats, and many other items of note, now offered at value prices. You'll appreciate these prices!
Meyers.
MENS SHOP
1331 F STREET

WIZARD LOCKS OR UNLOCKS ANYTHING
WIZARD LOCKSMITH
2812 14 ST. N.W. CO. 3122

Made-to-Order of KAHN TAILORING CO. of INDIANAPOLIS
They're Here Now!
Kahn Smart Fall Fabrics
In remarkable variety—every one pure wool—from the leading mills of the world. Smart new styles, too, created by KAHN of Indianapolis, America's foremost maker of fine tailored-to-order clothes. ORDER NOW AND SAVE!
Priced at $35 up
10 Weeks to Pay
FREDERICK'S
MEN'S WEAR STORES
Made-to-Order

Today is the LAST DAY!
Summer Sale of Coats and FURS
Advanced prices make today's savings even greater than the substantial savings we anticipated. ACT TODAY!

Crystelle . .
in an important new
Evening Ensemble
$29.75
Rich, colorful, soft as a petal, this glorious Crystelle adds luxury to the traditional flattery of velvet! Back shirring gives the new moulded silhouette, leaving you slim and lithe. Brief jacket swings out in a full swagger back. Brilliant colors—Raspberry Red, Botticelli Blue, Puschia Wine—in misses' sizes.
Gown Salon, Second Floor.
Jelleff's
1214-1220 F Street

LAST DAY
of
Lansburgh's
ADVANCE
FUR SALE
Back to regular prices Monday

DO YOU WANT
100% Confidence in Yourself
A Winning Personality
Friends, Money, Power
Greater Success in Life
Better Position and Bigger Salary
Become Independent in the Next 6 Years

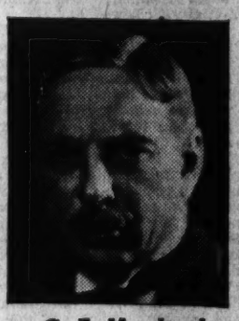

G. E. Marchand

These are but a few of the many keys to advancement that will be demonstrated by G. E. Marchand, of New York, "America's Foremost Maker of Successful Men and Women." Tonight at the National Theatre.

As a direct result of applying Mr. Marchand's method, thousands have been able to break away from dull, routine jobs and attain unexpected success. Following are just a few excerpts from many letters received from those who attend his program.

"More than doubled my earnings," Says Frank H. Copeland. "Received three promotions with the Hudson Motor Car Co," writes Wm. Lovett. "Now I am at the head of my own business. Success came from the start," says A. J. Thompson. "Increased my income from $4,000 to $7,000," telegraphs Irl R. Harris. "Last month I increased my pay check $97.32 over my previous month," writes J. E. Seitz. Letters like these are constantly pouring in.

If you are really ambitious, come Tonight. Mr. Marchand's program may be worth thousands of dollars to you in the years to come.

TONIGHT, Sunday and Monday, 8:15 p. m.
Last three programs. Admission Free.
NATIONAL THEATRE

Dizzy Dean, in Relief Role, Calms Braves as Cards Win, 6 to 4

Gallico

Recalls Diversions At Camp, Wonders About Max Baer

By Paul Gallico.

A Special Correspondent.

NEW YORK, Sept. 6.—Hanging around here, waiting for the tennis players to come out of their hotel rooms and play tennis (the poor things, it isn't their fault, really, but the rain's), has kept me from making an expedition to Speculator, N. Y., to visit the training camp of Max Baer. But I read the newspapers assiduously every day, devour them, in fact, and, if I can believe my colleagues, some very remarkable things are going on there.

Apparently the most elaborate precautions in the history of pugilism have been taken to keep Max Baer's attention on the green grass, the blue mountains, lakes, the sky, the birds, the bees and the flowers, and, of course, the business at hand—which is training to fight Joe Louis.

At night he is stuffed into bed in a lodge buried in the Adirondack fastnesses, miles from the cottage of his charming bride, who, the sob sisters have been telling us in lengthy interviews, has been making the supreme sacrifice.

Never before that I can remember has the limelight been so frankly centered on the theories of wedded bliss as a drawback to athletic prowess. The two establishments of the Familiebaer have been celebrated in all the newspapers with fortissimo notices that the arrangement is but temporary until the Detroit negro menace has been leveled in the dust.

The necessity for this curious type of advertising is in itself a commentary on modern journalism which manages to keep emissaries camped on the thresholds of the famous so that the first time Father spends the night at the club, or in Bridgeport, the hue and cry and whoop and holler of "On to Reno" may be raised. The Baer has to explain to the journals, in great detail, the practical value of their temporary separation.

ONE thing is certain. If Max doesn't whip Louis, he is going to be very, very angry. Perhaps if, just before he enters the arena, he pauses for a moment to consider the sacrifices he has made in labor, exercise and loss of companionship for the sake of getting into condition it may arouse his ire to such an extent that the first six minutes of the fight—if it lasts that long—will be devoted to fighting instead of bowing and waving to his many friend around the ring.

I have spent many pleasant days at Speculator looking at prize fighters and hope, immediately upon my return from the pursuit of the golfers in Cleveland, to steal a glimpse of the Baers at work and at play.

In the old days when Tunney trained there it was strictly a bucolic institution given over to healthful exercise and the breathing of large amounts of air flavored with the scent of pines. This was in the days of prohibition, and the sole opportunities for dissipation was a certain place, 12 miles down the road, where if you told the man that Bill (or maybe it was Joe) sent you and that it was O. K., you could for $1 a bottle purchase Canadian ale, Lablatt's pale, and Carling's Red Cap, they being the favorite brands.

IN later years, as I recall, when Schmeling trained there, there was a small cottage back in the woods given over to games of chance. A white-coated Senegambian would hand you Scotch or rye highballs (free) and you were expected to drop small colored disks on a table ruled off in squares and at one end of which was a wheel. It was also possible to gallop the dominoes or play card games.

But for the rest one was expected to take one's pleasure sliding down a chute into the mountain lake, playing golf or tennis, or riding on razorbacked horses through the fragrant woods. There was one cinema theater about a mile down the road where one might receive innocent sentimental stimulation, and that about covered it.

There were no night clubs or fune or other iniquitous resorts (at that time) and it seems to me if it has remained unchanged by progress that it is an excellent place to sequester Max and prepare him for his trial by dynamite.

There is one rather thrilling place, some 14 miles north of Speculator, the name of which escapes me at the moment, but it is sort of a huge log barn to which, every Saturday night, the natives come from miles around for the square dances. Here in a steamy atmosphere of cheap perfume, beer and honest sweat, the big mountain men and innocent rustics, and the waitresses from the hotels and boarding houses, and the polacks, shake the floors and the rafters in old folk dances while the fiddler saws and scrapes and yells, "Ladies change . . . swing your partners," and gives forth the weird cries and directions of the country dance.

The steps and formations are intricate and the ball-room dancer sits on the sidelines helplessly and watches the simple folk whirl through number after number. I imagine they have kept Max Adelbert away from that place because, in its simple rustic manner, it is more than a little exciting.

Copyright, 1935, by the Chicago Tribune-N. Y. News Syndicate, Inc.

Celanese Soccerites Practice for Opener

Special Dispatch to The Post.

Cumberland, Md., Sept. 6.—The Celanese A. A. soccer team practiced today in preparation for the opening home game of the season with the Heurich Brewers, of Washington, D. C., September 22.

William "Rusty" Orr is coach of the Celanese soccerites and Boyd Tipton is manager.

3-Run Eighth Puts Game 'On Ice'

Star Pitcher Relieves Faltering Hallahan, Takes His 24th.

Boston Is Beaten Third Time in Row; Champs Maintain Margin.

By the Associated Press.

ST. LOUIS, Sept. 6.—The Cardinals rallied in late innings behind Dizzy Dean's effective relief hurling and took their third consecutive victory from the lowly Boston Braves, 6 to 4.

It was the twenty-fourth victory of the season for the Red Bird pitching ace, who relieved faltering Bill Hallahan in the seventh and promptly doubled a run across home plate.

As both Chicago and New York also won today, the world champions maintained their National League lead of two and a half games over the Cubs and their three-game margin over the Giants.

The winners trailed the Braves until the eighth inning, when the Cardinal scoring machine finally rallied to score three runs.

Yield 12 Hits.

Boston went to work on Hallahan in the third, and altogether collected a total of 12 hits, ten of which were off Hallahan in six innings. The Cardinals won on 10 hits off Hal Smith.

Berger's double scored Mallon, who had walked in the third. Mallon singled in the fifth and again counted as Fletcher forced Whitney. In the sixth Durocher's fumble permitted Spohrer to get on base, and the Boston catcher scored on still another Mallon single. Berger scored the last Brave counter in the seventh.

The Cardinals scored twice in the sixth, and, with Dizzy Dean pitching, came to life again in the seventh. Singles by Davis and Gelbert preceded Dean's double, but only one run resulted.

Frisch Hits Triple.

In the eighth Manager Frank Frisch started the winning rally with a triple. Medwick was out, but Jim Collins doubled, scoring Frisch. Delancey walked. Durocher forced Delancey, but Durocher stole second and both Collins and Durocher scored on Gelbert's single.

Boston.	AB	H	O	A
U'anski,ss.	5	0	2	3
Mallon,3b.	3	2	1	1
C'arart,3b	1	0	0	1
R.Moore,rf	5	2	0	0
Berger,cf..	5	2	2	0
W'tney,2b.	3	1	4	2
F'tcher,1b.	4	2	8	2
Mowry,lf.	3	0	3	0
Spohrer,c.	4	1	3	0
Smith,p...	3	2	1	4
Totals..	36	12	24	13

St. Louis.	AB	H	O	A
T.Moore,cf	4	1	3	0
Rothr'ck,rf	4	1	2	0
Frisch,2b..	4	2	5	3
Medwick,lf	4	1	1	0
J.C'lins,1b.	3	1	10	0
Davis,c....	3	1	3	0
Delancey,c	0	0	2	0
D'ocher,ss.	4	0	1	4
Gelbert,3b.	3	2	0	4
Hallahan,p	0	0	0	2
J.Dean,p...	2	1	0	0
*Orsatti...	1	0	0	0
†Kaufma'n	0	0	0	0
Totals...	32	10	27	13

*Batted for Hallahan in sixth.
†Ran for Davis in seventh.

Boston	0	0	1	0	1	1	1	0	0	—4
St. Louis........	0	0	0	0	0	2	1	3	x	—6

Runs—Mallon (2), Berger, Spohrer, T. Moore, Rothrock, Frisch, J. Collins, Durocher, Kaufman. Errors—Durocher, Urbanski, Hallahan. Runs batted in—Berger, Mallon, Fletcher (2), J. Dean, Rothrock, J. Collins, Gelbert (2). Two-base hits—Berger (2), J. Dean, T. Moore, J. Collins. Three-base hit—Frisch. Stolen bases—Fletcher, Durocher. Sacrifices—Hallahan, Smith. Double plays—Fletcher to Urbanski to Fletcher; Gelbert to Frisch to J. Collins; Frisch to Durocher to J. Collins. Left on bases—Boston, 9; St. Louis, 6. First base on balls—Off Smith, 3; off Hallahan, 3. Struck out—By Smith, 1; by Hallahan, 2; by J. Dean, 3. Hits—Off Hallahan, 10 in 6 innings; off J. Dean, 2 in 3 innings. Wild pitch—Hallahan. Winning pitcher—J. Dean. Umpires—Stewart, Reardon and Klem.

Pittsburgh Blanks Brooklyn, Wins 13-0

Blanton Wins 17th Game, Grants Nine Hits.

By the Associated Press.

Pittsburgh, Sept. 6.—The Pirates set a new season's high mark for effectiveness today when they pounded out 21 hits, starting with Bud Hafey's homer, and trounced the Dodgers, 13 to 0.

Pittsburgh scored in every one of eight innings and probably failed to equal the major league record in that respect only by not batting in the ninth. Seven major league clubs have scored in nine straight innings of a game, the Giants last performing the feat against Philadelphia in 1923. A couple of American League teams previously had recorded eight-inning scoring stretches but none of the games listed in the record books were won by shutouts.

Cy Blanton, clever freshman hurler, blanked the Dodgers today, giving only nine hits for his seventeenth victory of the season. He received some brilliant support from Second Baseman Pep Young, who pulled a circus catch with the bases full in the first and started a double play in the fifth while lying on the ground after a diving stop of Jim Bucher's drive.

Brooklyn.	AB	H	O	A
[illegible]	[illegible]	[illegible]	[illegible]	[illegible]
Totals...	33	9	24	9

Pittsb'gh.	AB	H	O	A
Jensen,lf...	6	4	0	0
Hafey,cf...	6	2	2	0
P.Waner,rf	5	2	0	0
Vaugh'n,ss	4	3	5	5
The'now,3b	6	2	0	5
Young,2b..	6	1	2	2
Suhr,1b...	5	2	12	0
Padden,c..	6	2	6	0
Blanton,p..	4	3	0	3
Totals...	48	21	27	15

[illegible]

Motor Club to Elect.

Special Dispatch to The Post.

Cumberland, Md., Sept. 6.—The Western Maryland Motor Club will hold its annual meeting September 27 to elect directors for the ensuing year.

Parker to Study—Play in Bermuda

By the Associated Press.

New York, Sept. 6.—A youth, trying to get along, misunderstood—that's all.

Frankie Parker, the schoolboy tennis player, cast himself in that role today after he had been snowed under with criticism of his decision to quit school for a year and spend the time polishing up his forehand.

"Let's get this matter straight," pleaded the Lawrenceville, N.J., youngster. "I'm not giving up my education for a place on the Davis Cup team. I'm not going to re-enter Lawrenceville school this fall, that's all.

"Here's the straight dope—I'm going to Bermuda early next month with Mercer Beasley. I'm going to resume my studies there and, at the same time, take advantage of the year-round playing facilities. In that way I can kill two birds with one stone."

Parker's decision was precipitated by his poor showing against Fred Perry on Labor Day. When they shook hands across the net, after the match, Perry asked him:

"Where's your forehand, Frankie?"

Giants Triumph Over Reds in 10th, 7-5

Hold On to Second Place; Schumacher Takes 19th of Year.

CINCINNATI, Sept. 6. — The Giants had to work the famous Hal Schumacher "jinx" overtime today to beat the Reds, 7 to 5, in ten innings, and retain second-place in the National League pennant battle.

Schumacher outlasted Paul Derringer, Cincinnati's mound ace, to gain his nineteenth victory of the season, his fourth over the Reds this year and his sixteenth against Cincinnati in his major league career. In five years as a Giant hurler he has lost to the Reds only once and has been tied by them once.

Cincinnati errors and a bit of dizzy base running that cut the biggest Red rally short helped the Giants along today. They scored five runs in the fourth, after getting a start when Ival Goodman dropped Joe Moore's liner, and a misplay by Billy Sullivan helped them tally their final run.

Score Three in Fifth.

Apparently sunk by the five-run rally, the Reds rallied for three counters in the fifth, making six hits including a triple by Ernie Lombardi and a double by Alex Kampouris. But when they had the corners crammed, Kiki Cuyler was caught off second and Derringer, trying to score on the run-down, was caught at the plate.

The victory left the Giants holding second place by two percentage points over the Chicago Cubs, who lead by a half-game in the won and lost count but trail in the percentages because they have played more games than New York.

New York	AB	H	O	A
Moore,lf..	5	2	3	0
Jackson,3b	4	0	1	1
Terry,1b..	5	2	12	1
Ott,rf....	5	0	1	0
Leiber,cf..	4	1	2	1
Mancuso,c	4	1	2	3
Bartell,ss.	4	1	4	5
Critz,2b..	4	2	3	6
Sc'acher,p	3	0	0	2
Totals..	38	9	30	20

Cin'nati.	AB	H	O	A
Cuyler,cf..	5	1	1	0
G'dman,rf.	5	1	4	0
Herman,lf.	5	2	5	0
B'omley,1b	5	1	10	1
Riggs,3b..	5	2	1	4
S'livan,2b..	4	1	4	3
Lombardi,c	3	1	4	2
*Myers..	0	0	0	0
Campbell,c	0	0	0	0
K'ouris,ss..	3	1	5	2
D'ringer,p.	4	1	0	1
Totals...	39	12	30	13

*Ran for Lombardi in ninth.

New York	0	0	0	5	0	0	0	0	0	2	—7
Cincinnati	0	0	0	0	3	0	0	2	0	0	—5

Runs—Moore (2), Terry, Leiber, Mancusco, Bartell, Critz, Goodman, Herman, Riggs, Lombardi, Kampouris. Errors—Kampouris, Goodman, Sullivan, Jackson, Bartell. Runs batted in—Moore, Terry (2), Mancusco (2), Critz (2), Cuyler, Herman, Riggs, Lombardi, Kampouris. Two-base hits—Leiber, Bartell, Kampouris. Three-base hits—Herman, Lombardi. Sacrifices—Jackson, Schumacher, Kampouris. Left on bases—New York, 3; Cincinnati, 8. Struck out—By Schumacher, 1. Hit by pitcher—By Schumacher (Lombardi). Umpires—Pfirman, Moran and Pinelli. Time of game—1 hour 54 minutes.

Cubs, Outhit, Down Phils in 10th, 3 to 2

Galan's Home Run Nets Margin in Victory.

By the Associated Press.

Chicago, Sept. 6.—Augie Galan, who tripled in the eighth inning to tie the score, hit a home run at the start of the home tenth today and for the second day in succession, the contendings Cubs took an overtime, 3-to-2, decision from Philadelphia.

The Phillies outhit the Cubs, 11 to 6, but Lon Warneke mixed in eight strikeouts to attain his season's seventeenth victory. Joe Bowman was his victim.

The Cubs scored a disputed run in the first when Ken O'Dea's drive to the right field corner was ruled a fair double, scoring Herman from first. Manager Jim Wilson, of the Phillies, held up the game ten minutes in futile protest that the ball was foul.

Phila.	AB	H	O	A
Chiozza,2b	5	1	1	4
Allen,cf.	5	2	2	0
Watkins,lf	5	2	4	0
Moore,rf..	5	1	2	0
Camilli,1b	5	1	10	2
Vergez,3b.	5	0	0	3
Wilson,c..	5	2	4	1
Gomez,ss..	2	0	3	2
Bowman,p	4	2	1	0
Totals.	41	11	*27	12

Chicago.	AB	H	O	A
Galan,lf...	5	2	3	0
Herman,2b.	4	2	1	4
Klein,rf....	3	0	2	0
O'Dea,c...	2	1	8	0
Demaree,cf	4	0	3	2
C'aretta,1b	4	0	10	0
Hack,3b...	4	1	0	2
Jurges,ss..	3	0	3	1
Warneke,p	3	0	0	2
Totals...	32	6	30	11

*None out when winning run scored.

Philadelphia	0	0	0	0	0	0	0	2	0	0	—2
Chicago	1	0	0	0	0	0	0	1	0	1	—3

Runs—Camilli, Wilson, Galan (2), Herman. Errors—Chiozza, Gomez, Jurges. Runs batted in—Wilson, Bowman, Galan, Herman, O'Dea. Two-base hits—Camilli, O'Dea. Three-base hit—Moore, Galan. Home run—Galan. Stolen base—Wilson. Sacrifices—Klein, Warneke. Left on bases—Philadelphia, 12; Chicago, 7. First base on balls—Off Bowman, 3; off Warneke, 3. Struck out—By Bowman, 3; by Warneke, 8. Umpires—Magerkurth, Barr and Quigley. Time of game—Two hours 35 minutes.

Polo Game Slated.

Special Dispatch to The Post.

Hagerstown, Md., Sept. 6.—The Carlisle Medical Barracks team of Carlisle, Pa., will be the opponents of the Washington County polo four at Fenton Field, Williamsport, Sunday afternoon.

Proving That the Left Field Stands Are Harder Than the Head

Post Staff Photo.

Jake Powell, the Nats' star center fielder, was both down and out as this photograph was taken, but he recovered in time to stick to his guns. Salters hit a drive to the left-field wall in the sixth inning of the first game and Powell made a game but futile attempt to catch he ball. Players of both teams are seen gathered around, but Jake was soon on his feet and in action.

Tennis Tourney Is Postponed Fourth Day

Polo Play Also Delayed; Baseball Contests Washed Out.

By the Associated Press.

NEW YORK, Sept. 6 (AP).—The fourth successive day of rain wrecked the Atlantic seaboard's sports program today and left tennis, polo and baseball fans wondering just when the downpour would let up.

Handcuffed completely for the fourth day in a row, the National Singles tennis championships were heading straight for a new record for consecutive postponements. The present record of five idle days in a row was set in the Women's National championships of 1933. Tournament officials now hope to complete the championships by Wednesday.

Suffering along with their elders at Forest Hills, competitors in the Girls' National tennis championships at Philadelphia found themselves washed out for the fifth day in succession.

Polo Play Delayed.

The adverse weather forced the United States Polo Association to delay further the start of the open polo championship at the Meadow Brook Club which originally was to have begun tomorrow. The first game now is slated for Tuesday.

The storm permanently washed out two games between the New York Yankees and Chicago White Sox and three between the Detroit Tigers and Philadelphia Athletics. The White Sox must leave New York after tomorrow's double-header and the Tigers pull out of Philadelphia after a similar twin-bill. Thus there is no way the postponed games can be made up.

Cellar Again Yawning for Nats As Browns Annex Pair, 11-8, 2-1

Continued from Page 1.

Washington ahead, 8-7 with a five-run disturbance against Russ Van Atta and Jock Knott in the sixth.

Jack Russell started parceling out the runs to the Browns in the third when Sammy West's triple with two on base provided the big punch of a four-run rally. The Nats retrieved two runs against Merritt Cain in the same inning, but it was 6-2 in favor of the Browns when they had finished with Russell in the fourth.

Things Start Happening.

With Van Atta relieving Cain when the Nats picked up a run in the fourth, the game wore into the sixth with the Browns in possession of a 7-3 lead when things began to happen.

Pinch Hitter Fred Schulte broke his bat on a single to left and Kuhel followed with a single. The bases were full when Myer walked and Miles scored two runs with a single to center. Powell doubled past Clift to tie the score as two more runs crossed the plate and then Kress put the Nats in front, 8-7, with a single off Knott, who relieved Van Atta at that point.

Coppola, making his first appearance for the Nats in a month, escaped the seventh and eighth innings safely, but the game crashed down about him in the ninth. He wlaked West, pitched a single to Hemsley and then it was that Clift hit his home run to put the Browns two runs in front. They scored another run off Hadley before the inning was over, but it was as superfluous as Mussolini's imminent declaration of war.

Yankees Recall Seven Players From Minors

New York, Sept. 6. (AP).—The New York Yankees today announced the recall of seven players who have been out on option with minor league clubs.

Fred Muller, infielder, was recalled from Oakland of the Pacific Coast League. Recalled from Newark of the International League were Infielders Roy Schalk, George McQuinn and Don Heffner, Outfielder Fred Walker, Catcher Willard Hershberger and Pitcher Marvin Duke.

Next Stop, the Basement

First Game.

ST. LOUIS.	AB	R	H	O	A	E
Lary, ss..........	6	2	2	3	3	0
Burns, 1b.........	6	0	3	10	1	0
Solters, lf.........	6	1	3	3	0	0
Coleman, rf.......	4	1	0	1	0	1
West, cf..........	2	2	1	1	0	0
Hemsley, c........	4	2	3	6	0	0
Clift, 3b..........	5	1	4	1	1	0
Carey, 2b.........	5	1	1	2	4	0
Cain, p...........	2	1	1	0	1	1
Van Atta, p.......	0	0	0	0	0	0
Knott, p..........	1	0	0	0	1	0
Totals	41	11	18	27	11	2

WASHINGTON.	AB	R	H	O	A	E
Kuhel, 1b.........	4	2	2	10	1	0
Manush, lf........	5	0	1	4	0	0
Myer, 2b..........	3	2	3	3	3	0
Miles, rf..........	4	1	2	1	0	0
Travis, 3b.........	5	0	0	0	5	0
Powell, cf.........	5	1	3	0	0	0
Kress, ss..........	5	0	1	3	5	0
Bolton, c..........	4	0	0	5	0	0
Russell, p.........	1	0	0	0	0	0
Pettit, p..........	1	1	1	0	2	0
Coppola, p........	1	0	0	0	0	0
Hadley, p.........	0	0	0	1	1	0
*Schulte	1	1	1	0	0	0
†Stone	1	0	0	0	0	0
Totals	40	8	14	27	17	0

*Batted for Pettit in sixth.
†Batted for Hadley in ninth.

St. Louis..........	004	421	000	—11
WASHINGTON	002	105	000	— 8

Runs batted in—Solters (3), West (2), Hemsley, Miles, Travis, Manush, Carey, Powell (2), Kress, Clift (3), Burns. Two-base hits—Powell (2), Burns (2). Three-base hits—West, Solters. Home run—Clift. Sacrifices—Van Atta, Miles, Knott. Double play—Kress to Kuhel. Left on bases—St. Louis, 10; Washington, 10. First base on balls—Off Cain, 3; off Van Atta, 1; off Russell, 3; off Pettit, 1; off Coppola, 1. Struck out—By Cain, 1; by Van Atta, 1; by Knott, 2; by Russell, 1; by Pettit, 3. Hits—Off Cain, 7 in 3 2-3 innings; off Van Atta, 5 in 2 2-3 innings; off Knott, 2 in 2 2-3 innings; off Russell, 10 in 3 innings; off Pettit, 3 in 3 innings; off Coppola, 3 in 2 innings; off Hadley, 2 in 1 inning. Winning pitcher—Knott. Losing pitcher—Coppola. Umpires — McGowan, Summers and Marberry. Time of game—Two hours 19 minutes.

Second Game.

ST. LOUIS.	AB	R	H	O	A	E
Lary, ss..........	5	1	1	4	3	1
Burns, 1b.........	5	0	3	7	0	0
Solters, lf.........	4	0	1	7	0	0
Coleman, rf.......	5	0	2	2	0	0
West, cf..........	4	0	0	3	0	0
Hemsley, c........	4	0	1	3	1	0
Clift, 3b..........	4	0	0	0	1	0
Carey, 2b.........	4	1	1	4	1	1
Andrews, p........	4	0	1	0	0	0
Totals	39	2	10	30	6	2

WASHINGTON.	AB	R	H	O	A	E
Kuhel, 1b.........	5	0	1	12	0	0
Stone, lf..........	5	0	0	3	1	0
Myer, 2b..........	5	0	0	1	3	0
Miles, rf..........	5	0	2	1	0	0
Travis, 3b.........	3	0	1	0	2	0
Powell, cf.........	5	0	0	2	0	0
Kress, ss..........	4	1	1	4	5	1
Starr, c...........	4	0	3	6	0	0
Bolton, c..........	0	0	0	1	0	0
Newsom, p........	3	0	0	0	3	0
*Bluege	0	0	0	0	0	0
Totals	39	1	8	30	14	1

*Ran for Starr in ninth.

St. Louis..........	001	000	000	1	—2
WASHINGTON ...	000	010	000	0	—1

Runs batted in—Lary, Starr, Solters. Two-base hit—Miles. Three-base hits—Coleman, Kress. Sacrifice—Newsom. Double plays—Newsom to Kress to Kuhel, Stone to Bolton. Left on bases—St. Louis, 8; Washington, 11. First base on balls—Off Andrews, 2; off Newsom, 1. Struck out—By Andrews, 1; by Newsom, 6. Umpires—Summers, Marberry and McGowan. Time of game—Two hours 4 minutes.

Bauer, Stifel Advance to Golf Finals

Will Play Today for Title in Mason-Dixon Links Tourney.

Special Dispatch to The Post

WHITE SULPHUR SPRINGS, W. Va., Sept. 6.—Jean Bauer, of Providence, R. I., and Fritzi Stifel, Wheeling star, the two favorites in the Mason-Dixon golf championship, today advanced to the final round.

Miss Bauer coasted to the final by swamping Bernice Wall, of Oshkosh, Wis., under an avalanche of par golf, 8 and 7. Miss Bauer, who only last week captured the medal at the National and then repeated here, continued to hit the ball well to be out in 40 and 6 up. She then took both the tenth and eleventh holes on the back nine to gain the verdict.

Miss Stifel had a much tougher match, finding a real Tartar in Mary Kuhn, of Pittsburgh, and being forced to the eighteenth before winning, one up. Miss Kuhn jumped away to an early lead when she won the first two holes with pars. Miss Stifel, however, came back on the third and fourth to even the match. From there on it was nip and tuck with Fritzi one up at the turn. She increased her margin to two at the thirteenth, but Mary went on to take both the fifteenth and sixteenth to square the match.

Miss Kuhn was forced to drop a 20-footer on the seventeenth, but rapped the ball right in the cup to stay all even. However, on the eighteenth Miss Kuhn, who had the honor, hit a bad iron on the par-3 hole and was short of the carpet. Fritzi hit a grand shot to within 6 feet of the pin, and when Miss Kuhn's approach overran the green, Miss Stifel gained the one-up decision.

Tomorrow's final will be over the 36-hole route.

Lanier Takes Thriller At Detroit Race Track

Detroit, Sept. 6 (AP).—Lanier, the favorite, won the $1,000 Grosse Pointe Handicap at the Fair Grounds today, beating Luxuro out by a nose in a stirring finish which had the crowd of 9,000 roaring.

Dyak finished third, only a neck behind the two leaders.

The winner, timed in 1:12 1-5, paid $6.40 for $2.

The form players took a licking in the second race when Commandman, a heavily played favorite, finished fourth. Screen was the winner.

Grid Candidates Report.

Special Dispatch to The Post.

Cumberland, Md., Sept. 6.—Twenty-six candidates for the Ridgeley Firemen's football team reported at a meeting last night. The first practice will be held at the Ridgeley field Sunday.

Baer Punches Hard in Test For Louis

None Is Floored, However; Negro Signs Fresh Sparring Mates.

By the Associated Press.

SPECULATOR, N. Y., Sept. 6.—Max Baer's twelfth boxing workout today in preparation for his match with Joe Louis September 24 was his best.

The former world's heavyweight champion uncorked an aggressive attack from start to finish of a five-round workout against Willie McGee, Tony Cancela and Lou Scozza and never took a backward step. All three sparring partners took a beating from Max's accurate rights to the head but there were no knockdowns.

Four rounds of exercises completed Baer's drill for the day.

Pompton Lakes, N. J., Sept. 6 (AP). A battery of sparring mates of assorted sizes has been rounded up for Joe Louis to try his punching power on starting tomorrow.

Louis' handlers said today they had arranged to bring in Eddie Malcolm, Al Walker and One-Punch Leo Williams, of New York; Tiger Henderson, of Hartford, and Phil Johnson, of Jersey City.

Larry Johnson and Roy Williams already are in camp and several more sparring partners probably will be summoned from the Middle West.

Just how long the "shock brigade" will remain intact is a moot point. "Shufflin Joe" doesn't pull his punches in training and the betting is 1 to 5 there'll be a heavy turnover before the Detroit Negro flash is ready for his 15-round battle with Max Baer in New York September 24.

Tigers Buy Hurler.

Toronto, Sept. 6 (AP).—hTe Montreal Royals, International League leaders, have sold their star pitcher, Chad Kimsey, to the Detroit Tigers, Hector Racine, club president, announced today. Kimsey will finish the International League season with the Royals.

Minor League Results.

INTERNATIONAL LEAGUE.

		R.	H.	E.
Syracuse	000 101 020	—4	9	0
Baltimore	000 100 000	—1	4	1

Cascarella and Legett; Blake, Lohrman and Spencer.

AMERICAN ASSOCIATION.

		R.	H.	E.
Indianapolis	003 100 032	—9	13	4
Columbus	021 010 000	—4	7	4

Turner and Spring; Ryba, Max and Scheffing, Ryba.

First game—

		R.	H.	E.
Milwaukee	000 000 010	—1	6	1
Minneapolis	010 003 02x	—6	11	0

Presnell, Lamaster and Detore; McKain and Hogan.

Second Game.

Milwaukee	100 120 0	—4	11	1
Minneapolis	022 002 x	—6	11	0

Mackey, Torres and Rensa; Bean, Perrin, Ryan and Hogan.

Kansas City-St. Paul, rain.

SOUTHERN ASSOCIATION.

Atlanta, 8; Chattanooga, 4.
Little Rock, 8; New Orleans, 4.
Knoxville, 3; Nashville, 2.
Memphis-Birmingham—Will be played as part of double-header September 8.

WRONG WILBUR SAYS . . .
"I can never get a real fit because I can't buy expensive suits."
P. S.: He's never been to FALK'S for a master Hand Fitting!

Safety-ize Smooth Tires
By REGROOVING
New Non-Skid Treads Cut While You Wait.......... 89c
LEETH BROTHERS, Inc
MEt. 0764. 1220 13th St. N.W.

Louis Funds Suit Filed In D. C.

Bill Asks Accounting to Determine Share of Fight Proceeds.

Asserts Title Contender Was Promised 22½ Per Cent of Net.

JOE LOUIS, heavyweight championship contender, yesterday filed suit in District Supreme Court in an effort to collect what he claims as his share of proceeds from an appearance at Griffith Stadium during the recent colored Elks convention.

The bill asking for an accounting and an injunction names the following defendants: J. Finley Wilson, grand exalted ruler, I. B. P. O. E.; the Lincoln Athletic Club, Walter Johnson, Joseph H. Maxwell, Douglas Smith, operator of the District Athletic Club; the Washington Baseball Club, Inc., and the Washington Baseball Park.

Louis in his bill states that by oral agreement, through his agent, Julian Black, he arranged for personal appearances during the Elks convention. He said he was promised 22½ per cent of the net proceeds from the fights at the Griffith Stadium.

Division of Rest.

Wilson was to get 22½ per cent, the Lincoln Athletic Club, 45 per cent, and Johnson, Maxwell and Smith, 10 per cent.

The Washington Baseball Club, according to the suit, was to sell all tickets, pay expenses, and then distribute the profits. Gross proceeds amounted to $8,849.70 and expenses were $2,140.95, leaving a balance of $6,708.75.

Through Attorney Michael F. Keough, Louis asks for an order restraining the Washington Base-Ball Club from turning over its collections to the District Boxing Commission, as threatened, and requests an auditor to determine his share of the money.

Zimowski Will Coach Lumberport Gridmen

Special Dispatch to The Post.

Clarksburg, W. Va., Sept. 6.—Zygmund Zimowski, of Jeanette, Pa., for four years an outstanding football star at Salem College, will take charge of the Lumberport high school football and basketball teams for the first semester of this year.

Zimowski, who was captain and center on last year's Salem eleven, will take over the duties of Herbert E. Stewart, who was appointed head coach but plans to attend school for the first semester.

A's Get Pitcher.

Special Dispatch to The Post.

Jenkins, Ky., Sept. 6.—Jose Lovetere, star pitcher of the Jenkins Baseball Club, has been ordered to report to the Philadelphia Athletics in the American League. He will pitch his last game here Saturday. The Jenkins star has won 16 consecutive games, fanning 128 batters and limiting his foes to an earned-run average of 1.5 per game.

League Standings

AMERICAN LEAGUE.

Team Standings.

	W.	L.	Pct.	G.B.
Detroit	83	44	.654	....
New York.......	73	52	.584	9
Cleveland	66	62	.516	17½
Chicago	63	62	.504	19
Boston	65	65	.500	19½
Philadelphia	51	71	.418	29½
WASHINGTON..	54	75	.419	30
St. Louis.........	52	76	.406	31½

Yesterday's Results.

St. Louis, 11-2; WASHINGTON, 8-1 (second game, 10 innings).
Other games rained out.

Today's Games.

St. Louis at WASHINGTON (2).
Detroit at Philadelphia (2).
Chicago at New York (2).
Cleveland at Boston (2).

NATIONAL LEAGUE.

Team Standings.

	W.	L.	Pct.	G.B.
St. Louis.........	82	47	.636	....
New York.......	78	49	.614	3
Chicago	82	52	.612	2½
Pittsburgh	76	58	.567	8½
Brooklyn	58	70	.453	23½
Cincinnati	57	76	.429	27
Philadelphia	54	74	.422	27½
Boston	33	94	.260	48

Yesterday's Results.

St. Louis, 6; Boston, 4.
Chicago, 3; Philadelphia, 2 (10 innings).
New York, 7; Cincinnati, 5 (10 innings).
Pittsburgh, 13; Brooklyn, 0.

Today's Games.

Philadelphia at Chicago.
New York at Cincinnati.
Boston at St. Louis.
Brooklyn at Pittsburgh.

Baseball Stars Must Keep Their Nerves in Tune.
• • •
Perfectly Cured Tobacco is Dark in Color; Therefore, MILD.
DONALDA Cigar 5¢

SEATS NOW
MAX BAER VS. JOE LOUIS
YANKEE STADIUM
TUES., SEPT. 24
ON SALE
WILLARD HOTEL TICKET BUREAU
NAt. 5575-76-4420

Hokuao, at $7.10, Leads All Way to Win Narragansett Race

Miss Careful 2 Lengths In Rear

Incandescent Is Third; Daily Double Pays $12.70 Mutuel.

By the Associated Press.

NARRAGANSETT PARK, R. I., Sept. 6.—It was nothing but Hokuao in the fifth race today, a mile and one-sixteenth for 4-year-olds and up. The 6-year-old roan from the stable of J. L. Roberts led from flagfall to finish to win by two lengths.

Taking mud from the heels of Hokuao all the way was W. Elliott's Miss Careful, the only contest in the race being between T. F. Sword's Incandescent, the favorite, and Joe E. Brown's Little Lad for third place. Little Lad ran third through the early part, but Incandescent showed a burst of speed through the fifth furlong to move up from sixth and when she looked Little Lad in the eye the latter faltered.

Length and Half Ahead.

Miss Careful was a length and a half in front of Incandescent, which had ten lengths on Little Lad at the finish. The winner, second choice of the bettors, paid $7.10, $4.10 and $2.80.

The daily double today paid $123.70 despite the victory of the favored Proteus in the third race. The winner of the first was an 8-to-1 shot, Bullfinch. There were 114 tickets sold on this combination. The continued rain kept the crowd down.

Narragansett Park Entries.

By the Associated Press.

FIRST RACE—Six furlongs; purse, $1,000; claiming; for 3-year-olds and upward.

No.	P.P.	Horse and Jockey.	Wgt.	Odds.
2	1	*Dancing Queen (Deering)	101	10-1
1	2	Helios (Howell)	108	4-1
8	3	*Gold Sweep (Kamar)	104	20-1
9	4	Burleigh (Critchfield)	113	20-1
10	5	Count Dean (Lynch)	116	20-1
4	6	Son Richard (McCune)	108	6-1
12	7	*Sun Clothing (Phillips)	105	10-1
13	8	*Lady Va Va (Rosen)	105	6-1
11	9	*Maderia (Reid)	105	4-1
1	10	Dolente (C. Hanford)	106	20-1
2	11	*Glendye (Stevenson)	108	4-1
3	12	*Derek (Phillips)	108	10-1
14	13	*Morden (Reid)	108	6-1
5	14	*Sun Erin (Hanford)	109	6-1

SECOND RACE—Six furlongs; purse, $1,000; claiming; for 3-year-olds and upward.

6	1	*Bon Soir (Rosen)	105	10-1
5	2	*Gold Signet (Basile)	111	2-1
3	3	Old Reid (Mauro)	108	10-1
9	4	Zipalong (Mauro)	115	8-1
10	5	*Creston (Reid)	105	20-1
1	6	*Dash In (Reid)	105	20-1
11	7	*Sun Abbot (Hanford)	105	20-1
8	8	*Our Harry (Dickey)	105	20-1
7	9	*Fair Billy (Deering)	110	10-1
4	10	Plain Dandy (Lynch)	113	4-1
12	11	*War Tide (Howell)	105	3-1

*Apprentice allowance claimed.
Weather, raining; track, muddy.

Timonium Entries.

By the Associated Press.

FIRST RACE—Six and one-half furlongs; purse, $300; claiming; for 2-year-olds.

1	Magic Gift	112	8	Irish Play
2	Gold Token	105	9	*Ina Dear
3	Pepper Patch	115	10	Any Price
4	*Lady Nymph	109	11	Tulerries Star
5	Strolling Duke	107	12	Dressmaker
6	Genie Palatine	110	13	D'k Loveliness
7	Lou Menuise	106	14	Herlif

SECOND RACE—About 2 miles; purse, $300; the Towson Handicap Steeplechase; for 3-year-olds and upward.

1	Walter K.	131	5	Sir Catalan
2	Ottawa	130	6	Sileve Iron
3	Swansea	150	7	Tennis
4	Netita Run	140		

THIRD RACE—Six and one-half furlongs; purse, $300; claiming; for 3-year-olds and upward.

1	Dunora	111	8	Hurdy Gurdy
2	Gee Shaw	106	9	Tell It
3	Schley B.	114	10	*Sambo G.
4	Rock Miss	106	11	Oakhurst
5	Tulerries Wmp.	106	12	Twinatos
6	Dim Canter	114	13	Bright Girl
7	Caterer	114	14	Radial

FOURTH RACE—Four and one-half furlongs; purse, $300; claiming; for 3-year-olds and upward.

1	Take Off	118	8	*Hi Bight
2	Crossing Over	116	9	Lilleen
3	Tambourine	110	10	*Jilted
4	*Fair Sun	106	11	Steelton
5	*Silver Arch	113	12	Manual
6	†Canteret	110	13	Irish Bud
7	Adonis	113	14	*Veritas

†G Doucherity and H. W. Wageley entry.

FIFTH RACE—About 1 1-16 miles; purse, $500; for 3-year-olds and upward.

1	Wishing Star	107	6	Jinnee
2	Inflice	106	7	Pornhyry
3	Canimar	115	8	Dona Dulcin
4	Anathy	106	9	Doubtless
5	Repeal	106	10	Jakovin

SIXTH RACE—About 1 1-16 miles; miles; purse, $300; claiming; for 3-year-olds and upward.

1	St. Christopher	114	8	Marse
2	Light Action	118	9	Holland
3	Madras Fellow	118	10	Macco
4	General Court	109	11	No Mistake
5	*Mist Always	113	12	*Hard Chase
6	Make Believe	114	13	June Time
7	Skrilish Mack	113	14	*Drake

SEVENTH RACE—About 6½ furlongs; purse, $300 claiming.

1	Scotty Don	111	8	Boidawn
2	Single A	114	9	†Aella
3	*Sundroom	101	10	*Dinta Belle
4	High Chair	109	11	Turmoil
5	Edith M	111	12	Handley
6	Davids Own	111	13	†Lodorus
7	*Mint Bud	108	14	Diving Beauty

†Mrs. G. Hutchins and Mrs. K. Horst entry.

EIGHTH RACE—About 1 1-16 miles; purse $300; claiming; for 3-year-olds and upward.

1	Golden Play	109	6	Royal Lassie
2	Dunair	110	7	Dearsin
3	Pigeolet	107	8	*Valdosta
4	Best Bride	116	9	Barney Sexton
5	Remele	110		

*Apprentice allowances claimed.

Chart of Narragansett Races

Friday, September 6, 1935.

(Copyright, 1935, by Daily Racing Form Publishing Co.)

WEATHER, RAINING; TRACK, MUDDY.

FIRST RACE—Five and one-half furlongs. Purse, $1,000; claiming. For maiden 2-year-olds. Start good from gate. Won driving; place, same. Went to post at 2:31. Off at 2:31½. Winner, W. H. Laboyteaux, b. f. (2), by Toro—Gaffney Gal. Trained by O. H. Strate. Value to winner, $750; second, $150; third, $70; fourth, $30. Time, 0:23 4-5, 0:48 3-5, 1:06 3-5.

Horses	Wgt.	Post St.	¼	½	Str.	Fin.	Jockeys	Straight
BULLFINCH	110	8	7	4½	3°	1¼	Stevenson	$8.40
CREME DE MENTHE	102	5	1	1½	1°	2°	L. Hanford	4.80
DIXIE FOX	107	6	2	2hd	2°	3½	Pascuma	4.10
IRISH TED	110	4	3	3½	4½	4½	Lynch	11.70
JOY FLAG	110	7	8	8°	8°	5¾	Stout	17.10
HERONDAS	110	3	6	6	6hk	6°	Warner	7.20
RE JUBY	108	1	5	7hk	5°	7°	Sage	33.80
A. O'CONNELL	114	2	4	5°	4½	8°	C. Hanford	4.80
CRITICIZE	105	4	6	6hk	7hk	9	Rosen	31.00

Two-dollar mutuels paid—BULLFINCH, $18.80, $8.40, $5.40; CREME DE MENTHE, $7.30, $5.00; DIXIE FOX, $3.80.

BULLFINCH, slightly restrained for the first five-sixteenths, moved up on the outside, were down CREME DE MENTHE in the last 70 yards. CREME DE MENTHE showed speed from the start, soon drew clear, but was unable to keep pace with the winner in the drive. DIXIE FOX forced the early pace, but was unable to improve her position.

SECOND RACE—Five and one-half furlongs. Purse, $1,000; claiming. For maiden 2-year-olds. Start good from gate. Won handily; place, driving. Went to post at 2:39. Off at once. Winner R. W. Collin's b. f. (2), by Lee O'Connor—Free Will II. Trained by owner. Value to winner, $750; second, $150; third, $70; fourth, $30. Time, 0:24 1-5, 0:49, 1:08 1-5.

Horses	Wgt.	Post St.	¼	½	Str.	Fin.	Jockeys	Straight
MY DATE	102	2	1	1	1°	1°	Howell	$3.40
LADY GREENOCK	107	6	3	2½	2hk	2°	Mauro	2.30
THE REW	105	5	4	3°	4½	4½	Kamar	6.20
PAUL JUNIOR	110	4	7	4½	5°	6°	Sage	16.30
COUNTER PASS	103	1	3	6hk	3°	5½	Reid	7.15
SMALL DEVIL	108	7	5	5°	6°	3½	Stevenson	45.00
MOLASSES BILL	110	3	2	3°	7°	7°	Lynch	48.15
STURDY BOY	110	6	6	7°	8	8	Stout	20.10

Two-dollar mutuels paid—MY DATE, $8.80, $5.10, $3.90; LADY GREENOCK, $4.00, $2.90; THE REW, $3.40.

MY DATE drew into a good lead in the first three-sixteenth, dominated the running for the remainder of the way and was never threatened. LADY GREENOCK stumbled and tore to the outside at the start and Mauro was forced to take up. She came around fast on the outside. As the race was run she was best. THE REW came willingly under punishment through the stretch.

THIRD RACE—Six furlongs. Purse, $1,000; claiming. For 3-year-olds and upward. Start good from gate. Won driving; place, same. Went to post at 3:28. Off at 3:35. Winner, A. Hulicoate b. g. (6), by Infinite—Our Option. Trained by owner. Value to winner, $750; second, $150; third, $70; fourth, $30. Time, 0:23 4-5, 0:49, 1:16 2-5.

Horses	Wgt.	Post St.	¼	½	Str.	Fin.	Jockeys	Straight
PROTEUS	111	3	3°½	3°	1°	1¼	Laidley	$2.10
RACOOON	111	5	5hk	4hk	2°	2°	Howell	8.20
CHIMNEY TOP	104	4	2°	2½	3½	3½	I. Hanford	3.80
FLAG BEARER	111	2	1°	1½	4°	4½	Rosen	3.70
HELEN BAB	110	1	6	6°	5°	5°	Allen	21.10
STOCK MARKET	107	6	4°	5°	6°	6°½	Wimmer	34.65
RHODIUS	109	8	7°	7½	8	7¼	Helm	9.55
REALLY TRUE	103	7	8	8	7°	8	Phillips	48.65

Two-dollar mutuels paid—PROTEUS, $6.80, $4.00, $2.90; RACOOON, $5.40, $3.30; CHIMNEY TOP, $2.90.

PROTEUS, under steadying restraint while following the pace of FLAG BEARER, ran the latter down when reaching the stretch, drew into a good lead, but had to be punished in the closing stride to hold RACOOON safe. The latter, unruly at post, raced with the leaders, came to the outside in the stretch, closing with a rush. CHIMNEY TOP, well placed throughout, was unable to improve his position in the closing drive.

FOURTH RACE—Six furlongs. Purse, $1,000. The Howard W. Jackson Purse, claiming. For 3-year-olds and upward. Start good from gate. Won driving; place, same. Went to post at 4:03. Off at 4:03½. Winner, F. A. Carreaud's blk. (5), by Satrap—Pasata. Trained by P. C. Travis. Value to winner, $750; second, $150; third, $70; fourth, $30. Time, 0:23 4-5, 0:47 3-5, 1:14 2-5.

Horses	Wgt.	Post St.	¼	½	Str.	Fin.	Jockeys	Straight
HASTIPAST	103	5	8	8°	3½	1¼	Howell	$2.20
LIBERTY OAK	106	2	4	1hk	1°	2°	Reid	10.55
CHATTERPOL	111	6	5	6°	5hk	3°	Stout	8.90
GENERAL A	111	7	7	7½	6hk	4½	Wagner	6.80
HELIOS	113	3	6	5	7°	5½	Moran	35.65
FOREWARNED	116	4	2	3°	2°	6°	Saunders	3.35
PANA FRANKA	103	1	3	2°	8°	7½	Rosen	17.90
LADY ROCKSBERGER	105	8	1	4½	4°	8	L. Hanford	4.85

Two-dollar mutuels paid—HASTIPAST, $6.40, $3.60, $3.40; LIBERTY OAK, $9.20, $6.10; CHATTERPOL, $5.30.

HASTIPAST, shuffled back at the start, moved up steadily on the inside leaving the back stretch and, closing stoutly through the stretch, was up in the closing strides to wear down LIBERTY OAK. The latter showed good speed, withstood determined opposition from FOREWARNED, disposed of him, but was unable to withstand the closing challenge of the winner. CHATTERPOL moved up stoutly on the inside and closed stoutly.

FIFTH RACE—One and one-sixteenth miles. Purse, $1,200; claiming. For 4-year-olds and upward. Start good from gate. Won ridden out; place, driving. Went to post at 4:35. Off at 4:35½. Winner, J. L. Robert's ro. h. (6), by Overall—Waidey. Trained by owner. Value to winner, $900; second, $180; third, $85; fourth, $35. Time, 0:24 3-5, 0:49 3-5, 1:15, 1:52 3-5, 1:47.

Horses	Wgt.	Post St.	½	¼	¾	Str.	Fin.	Jockeys	Straight
HOKUAO	105	6	1	1°	1½	1°	1°	Deering	$3.55
MISS CAREFUL	106	4	2	2°	2°	2½	2½	Stevenson	5.20
INCANDESCENT	109	5	4	4	3°	3°	3½	Wagner	3.05
LITTLE LAD	110	3	4	3hk	4°	4°	4½	Howell	9.40
CHRYSMUTE	104	2	5	5°	5°	5°	5h	I. Hanford	5.05
MANAGER BILL	110	1	3	4½	4hk	6	6	Reid	10.35

Two-dollar mutuels paid—HOKUAO, $7.10, $4.10, $2.80; MISS CAREFUL, $5.70, $3.40; INCANDESCENT, $2.80.

HOKUAO, at home in the going, took command at once, drew clear and, rated along under steadying restraint, was placed under intermittent punishment to the closing and was never threatened. MISS CAREFUL chased close after the winner from practically the beginning and continued stoutly to the close. INCANDESCENT a trailer for first half-mile, closed some ground.

SIXTH RACE—One mile and 70 yards. Purse, $1,000; claiming. For 3-year-olds and upward. Start good from gate. Won easily; place, driving. Went to post at 5:06. Off at 5:08. Winner, L. E. Oale's ch. g. (5), by Wildair—Prochne. Trained by owner. Value to winner, $750; second, $150; third, $70; fourth, $30. Time, 0:24, 0:49 2-5, 1:14 3-5, 1:41, 1:48 3-5.

Horses	Wgt.	Post St.	½	¼	¾	Str.	Fin.	Jockeys	Straight
PREFER	107	2	6	1½	1½	1°	1°	Phillips	$17.35
RESPECT	110	3	4	6°	4°	4½	2hk	Stevenson	3.45
OLAMAY	110	7	5	4°	2°	2°	3°	Saunders	6.75
DE VALERA	110	4	3	2°	3½	3½	4hk	Wagner	4.10
GOLDEN VEIN	113	1	2	3hk	5hk	5°	5°	Lynch	11.50
MINAH	105	6	8	7°	7½	6½	6½	Deering	35.30
MILO	109	8	7	8°	8°	7°	7°	Elston	18.20
WASWANAPPI	110	5	1	5°	6°	8°	8°	Reid	39.90
CANTIE	108	6	7	5½	6°	9	9	Rosen	19.60

Two-dollar mutuels paid—PREFER, $36.70, $14.80, $8.00; RESPECT, $3.80, $2.80; OLAMAY, $3.90.

PREFER went to the front in the run to the first turn, drew clear and, steadied along in advance of her field, was never menaced. RESPECT, restrained early, came gamely on the outside through the stretch but was unable to keep pace with the stretch, closed with a belated rush. DE VALERA, well placed, weakened.

EIGHTH RACE—One and one-eighth miles. Purse, $1,000; claiming. For 3-year-olds and upward. Start good from gate. Won easily; place, driving. Went to post at 5:09. Off at 5:09½. Winner, D. Shea's ch. g. (5), The Satrap—Trieste Coeur. Trained by T. J. Donohue. Value to winner, $750; second, $150; third, $70; fourth, $30. Time, 0:25, 0:49 4-5, 1:15, 1:42 3-5, 1:58 2-5

Horses	Wgt.	Post St.	½	¼	¾	Str.	Fin.	Jockeys	Straight
TRISTRAP	110	9	4	1°	1°	1°	1°	Saunders	$11.80
BALANCER	105	10	10	8°	6½	3½	2h	Deering	5.35
WORTHINGTON	110	7	7	2hk	2½	2°	3½	Howell	3.10
OSCILLATION	110	1	1	3°	3°	4°	4°	Wagner	7.05
THREE DAGGERS	112	3	2	4½	5hk	4hk	5½	Luther	9.85
MOMO	108	5	9	9°	9°	8°	6°	Sage	13.95
SUN ENVOY	107	8	3	5°	8°	6°	7°	Wimmer	27.40
BOURBON PRINCE	110	2	5	7°	7°	9°	8°	Lynch	61.25
MY BOSS	105	6	8	5	7½	8½	9°	Reid	7.55
OUR PAL	105	4	6	10	10	10	10	Phillips	79.00

Two-dollar mutuels paid—TRISTRAP, $45.00, $13.50, $6.80; BALANCER, $6.30, $4.20; WORTHINGTON, $4.60.

TRISTRAP went to the front soon after the start, drew clear in the run to the first turn and, rated to the front for the remainder of the way, was never seriously menaced, drawing out in the stretch. BALANCER, moved up on the outside and came gamely in the last furlong. WORTHINGTON, well placed and under steadying restraint, continued stoutly to the end.

Aqueduct Results.

By the Associated Press.

FIRST—Six furlongs; purse, $900; claiming; for maiden 2-year-olds.

San Marino, 111 (Arcaro).. 9-8 7-10 1-5
Bright Emerald, 105 (Merritt).. 6-5 4-5
Waster, 120 (Gilbert).. 4-1

Itsie Bitsie, Party Spirit, Sylvia G., Broadway Bill, Burnt Wood, Wrenace and Firs Amason also ran. Time, 1:14.

SECOND—One and three-fourth miles over hurdles; purse, $900; the Forcatcher Selling; for 3-year-olds and upward.

Little Woman, 142 (White).. 16-5 1-1 1-5
Grey Phantom, 137 (Murdoch).. 11-1 4-1
Bectesch, 139 (Sessa).. 4-1

Aries, Pinochio, Selfish Gain, Supreme, Jungle Dawn and Persian Prince also ran. Time, 3:31 2-5.

THIRD—Six furlongs; purse, $900; claiming; for 2-year-olds.

Maxine F., 108 (Litzenberger) 5-1 2-1 1-1
Dark Wizard, 108 (Meade).. 8-5 4-5
Indian Broom, 109 (Corona).. 7-10

Borsa, Pounder, Corum, Marcabala and Miss Bam also ran. Time, 1:12 2-5.

FOURTH—Six furlongs; purse, $900; claiming; for 3-year-olds and upward.

Epical, 105 (Litzenberger).. 10-1 4-1 8-5
Soldier's Dream, 103 (Yager).. 1-2 1-4
Morning Mail, 108 (Wright).. 8-5

General Pulaski, Tell Why, Diverting, Song also ran. Time, 1:12 2-5.

FIFTH—One mile; purse, $1,000; the Pharoas Handicap; for 3-year-olds and upward.

Marching Home, 109 (Meade).3-1 1-1 2-5
Spanish Way, 112 (Arcaro).. 8-5 out
Sun Archer, 117 (Wright).. out

Onrush and Whizaway also ran. Time, 1:37 1-5.

SIXTH—One and one-sixteenth miles; purse, $900; claiming; for 3-year-olds and upward.

Dunfox, 108 (Kopel).. 3-1 7-10 out
Cynwyd, 103 (Corona).. 1-2 out
Galloping Duchess, 111 (Rainey).. 3-5

Apprehensive and Transcending also ran. Time, 1:46 1-5.

Aqueduct Entries.

By the Associated Press.

FIRST RACE—Six furlongs; purse, $900; for maiden 2-year-olds.

1	Bud Brown	115	5 Reminiscent 115
2	Flying Dervish	115	6 Steel Dust 115
3	Lone Shot	115	7 Millimeter 107
4	Memory Book	115	8 Go Home 115

SECOND RACE—About two miles; the Greentree Steeplechase Handicap; purse, $1,000; for 3-year-olds and upward.

1	Red Shank	144	4 Sansarica 132
2	Rideaway	141	5 World Series....130
3	Snapback	138	

THIRD RACE—Six and one-half furlongs; purse, $900; claiming; for 3-year-olds and upward.

1	Capstan	113	4 Nankin 105
2	Pompeius	113	5 *Ever True 100
3	Transport	106	6 Slave 106

FOURTH RACE—One and one-eighth miles; the Stony Brook Purse; purse, $2,500 added; for 3-year-olds and upward.

1	Cheshire	113	3 Ann. O'Ruler....101
2	Morpluck	102	4 Rust 110

FIFTH RACE—Six and one-half furlongs; the Junior Champion; purse, $5,000; for 2-year-olds.

1	†The Fighter	117	7 Neap 110
2	Nedreigh	115	8 Phantom Fox....110
3	Valevictorian	115	9 Pullman 110
4	†Sanzreal	110	10 Granville 105
5	Wha Hae	113	11 †Teufel 105
6	Brevity	110	

†Milky Way Farms entry.
‡Belair Stud and Wheatley Stable entry.

SIXTH RACE—Five furlongs; purse, $900; for 2-year-olds.

1	Blind Blarney	114	6 Shining Sun....110
2	Golden Lyre	112	7 Bubbs 110
3	Hollyhock	111	8 *Tobe Tyler 109
4	Bill Fransw'rth	110	9 Light 107
5	Finisher	110	10 Flea 110

SEVENTH RACE—One mile; purse, $900; claiming; for 3-year-olds and upward.

1	Machilla	117	5 Thunderstone 113
2	Shepherd Boy	117	6 Rockminster 112
3	Black Falcon	112	7 Rarcart 106
4	Jimmy H.	117	

*Apprentice allowance claimed.
Weather, cloudy; track, muddy.

The Post's Consensus at Narragansett

The following consensus has been compiled by The Post from the selections of the leading handicappers of the turf. The figures show how the selections were rated.

Consensus of Leading Handicappers

First race	Second race	Third race	Fourth race	Fifth race	Sixth race	Seventh race	Eighth race
Sun Erin (19)	Gold Signet(21)	Mantados (22)	Acautaw (31)	Old Reb (28)	Time Sup. (26)	D. Guzman (24)	War Tide (21)
Glendye (17)	Tractable (18)	Ginger H. (15)	Don Manuel(14)	The Dark (17)	Good Goods(18)	Black Mail (17)	Hidden Lore(15)
Helios (15)	Sassaby (13)	Playmore (9)	Fr. Drake (12)	Hardware (12)	Palma (11)	Hap. Helen(10)	Olamay (11)

Bennings

Glendye	Sassaby	Hastinip	Acautaw	Cloud Sweeper	Time Supply	Paradun	War Tide
Helios	Gold Signet	Mantados	Prince Drake	Old Reb	Good Goods	Black Mail	Hidden Lore
Mordeq	Bonoit	Ginger Hackle	Don Manuel	Fair Sickle	Whopper	Don Guzman	Olamay

Best bet—Cloud Sweeper.

Louisville Times (Associated Press)

Helios	Gold Signet	Playmore	Don Manuel	Old Reb	Time Supply	Mad Frump	Zipalong
Sun Erin	Drombo	Bobby Buxton	Moana Koala	Safe and Sound	Whopper	Black Mail	Olamay
Glendye	Tractable	Mantados	Acautaw	The Dark	Good Goods	Up and Up	War Tide

Best bet—Old Reb.

Racing Selections

Hawthorne.

(For fast track.)

1—True Flight, Masterpiece, French Boy.
2—Pilkin, Irish Wake, Stealthy Step.
3—Rose, Opening Night, Airy Heiress.
4—Flying Justice, Rush, Broad Meadows.
5—Vanita, Foxy Night, Malimou.
6—Myrtle Wood, St. Bernard, Clang.
7—Boiling Point, Little Cynic, Royal Rover.
8—Parties, Brass Buttons, Port o' Play.

Best bet—Rose.

—Louisville Times (AP).

Detroit.

(For fast track.)

1—Starogan, Merely, Mabel Kraus.
2—Vignolas Bud, Zekiel, Hammel.
3—Racketeer, Simon, Tragsat.
4—Ted Clark, Pantoufle, Pharatime.
5—Our Count, Ted Clark, Arson.
6—Robinson Crusoe, Dunfern, Brown Molasses.
7—Blind Hills, Ramsower, Brown Admiral.
8—Cofiler, Feedeque, Pomposo.
9—Ladino, Attraction, Mueller.

Best bet—Blind Hills.

—Louisville Times (AP).

Aqueduct.

(For muddy track.)

1—Reminiscent, Bud Brown, Long Shot.
2—Rideaway, Red Shank, World Series.
3—Pompeius, Capstan, Ever True.
4—Cheshire, Morpluck, Ann O Ruler.
5—The Fighter, Brevity, Teufel.
6—Bill Fransworth, Golden Lyre, Hollyhock.
7—Shepherd Boy, Thunderbolt, Black Falcon.

Best bet—Shepherd Boy.

—Louisville Times (AP).

Timonium Results.

By the Associated Press.

FIRST—Four and a half furlongs; purse, $300; 2-year-olds.

Peter Lad, 116 (Trenchard)	8.80	4.80	3.70
Amboe, 116 (Booker)		4.60	3.40
Time Winner, 113 (Steinmeier)			5.10

Grand Oak, Good Gracious, On Alby, Ally Also ran. Time, 0:56 1-5.

SECOND—Six and a half furlongs; purse, $300; 3-year-olds and upward.

Sandy Belle, 111 (Smith)	2.60	2.30	2.20
Jordan Rm Rose, 106 (Arandes)		3.20	2.40

Time Time, 109 (Decamillias) .. 2.40

Lady Circe, Canopia, Huddy, Heather Lassie, Prince Pettie also ran. Time, 1:27.

THIRD—Six and a half furlongs; purse, $300; claiming; 3-year-olds and upward.

Lodorus, 118 (Hiller)	3.60	2.60	2.40
Black Dreams, 116 (Edwards)		4.10	2.90
Whiskera, 118 (Trenchard)			2.10

Kharson, Dark Sunset, Second Story, Granite Prince, Play Cap also ran. Time, 1:29.

FOURTH—Six and a half furlongs; purse, $300; claiming; 3-year-olds and upward.

Big Toney, 109 (Hiller)	60.10	16.30	7.50
Amasin, 113 (Booker)		5.00	3.20
This Play, 115 (Smith)			2.80

Bystander, Revelling, War General, Patricia C., Tuleyries Wand also ran. Time, 1:29.

FIFTH—One and one-sixteenth miles; purse, $300; claiming; 3-year-olds and upward.

Good Sense, 112 (Eastone)	8.60	5.20	2.60
Dark Hour, 112 (Coffman)		3.80	2.90
Buntino, 112 (Booker)			2.90

Soupcon, Diving Beauty, McDonald H. also ran. Time, 1:56.

SIXTH—One and one-sixteenth miles; purse, $300; claiming; 3-year-olds and upward.

Doubtless, 114 (Smith)	3.30	2.60	2.30
Bonnie Dhu, 109 (Booker)		3.70	2.90
Cora Kay, 104 (Hernandes)			5.40

Justa Flapper, Foxies, Opposition, Persola also ran. Time, 1:37.

SEVENTH—One and one-eighth miles; purse, $300; claiming; 3-year-olds and upward.

Pukka Heaven, 109 (H'des)	8.50	3.80	2.70
Miss Alphonso, 107 (Decamillias)		3.80	2.40
King Bird, 112 (Smith)			3.00

Stepee, Gossy Dawn, Bunky, Rapidup and George Jessel also ran. Time, 1:57.

Detroit Results.

By the Associated Press.

FIRST—Five and one-half furlongs; purse, $800; claiming; for 2-year-olds.

Imperial Maryan, 102 (Mojena).. 14.30 5.40 4.00
I King, 104 (Burns) .. 14.00 5.20
Swiftlet, 110 (Atkins) .. 5.00
*Buck Private, Bling River, *Hourless Queen, *Lucky Ruth, Noll, Seedling, Lee Lyric, Obsteperous and Wardell Ormont also ran. Time, 1:09. *Field.

SECOND—Six furlongs; purse, $800; claiming; for 3-year-old colts and geldings.

Screen, 102 (Burns)	8.40	4.20	2.40
Quick, 110 (Smith)		4.00	2.40
Pretty Monk, 112 (Robertson)			7.00

*Savanay, *Big Torch, Servant, Pride, Bright Knot, Commandman, High Color, Imperial Bob and Hoolisan also ran. Time, 1:13. *Field.

THIRD—Six furlongs; purse, $800; allowances; for 2-year-olds.

Panicle, 108 (Hardy)	5.00	2.80	2.40
Brett, 110 (Holman)		3.20	2.60
Georgia Miss, 108 (Craig)			3.60

Hi Well, Hasty Hermit, Playful Boston, Count and Roxana S. also ran.

FOURTH—Six furlongs; purse, $800; allowances; for 3-year-olds.

L. B. Wilson, 116 (Rob'son)	13.80	5.80	4.20
Plucky Bay, 106 (Turner)	16.40	7.20	4.80
American Emblem, 108 (Mojena)		6.00	3.60

Cold Shoulder, Imperial Betsy, *Ovana, Count Tetrarch, *Deer Lily, Maylite, *Gallant Miss, Zevson and Sun Arena also ran. Time, 1:12 3-5. *Field.

FIFTH—Six furlongs; purse, $1,000; the Grosse Pointe Handicap; for 3-year-olds and upward.

Lanier, 115 (Fischer)	6.40	3.40	2.60
Luxuro, 110 (Craig)		4.60	2.80
Dyar, 118 (May)			2.10

Neil Barton, Lovesick, Indefinate and Sparkgale also ran. Time, 1:12 1-5.

SIXTH—One mile and 70 yards; purse, $900; claiming; for 3-year-olds and upward.

Live One, 115 (Mattioli)	5.60	3.40	2.60
Flower Day, 103 (Johnson)		6.80	3.80
Borsodi, 99 (Holman)			2.30

La Cherie, Dark Vive, Surveyor and Royal Gold also ran. Time, 1:44 3-5.

SEVENTH—One and one-sixteenth miles; purse, $800; claiming; 3-year-olds and upward.

Infinitate, 107 (Dudley)	10.40	5.60	4.00
Norman D., 107 (Grill)		7.00	5.00
Jaysee, 107 (Brammer)			4.20

Bibbies Choice, Prewar, Lady Federal and Exponent also ran. Time, 1:45.

EIGHTH—One and one-sixteenth miles; purse, $1,000; claiming; 3-year-olds.

Sam Alex'r, 106 (Brammer)	4.60	3.00	2.80
Double Sweep, 113 (Renick)		4.20	4.20
Baku, 104 (Rodriguez)			6.80

Windsor, 107 (Drummer) .. 4.20

Along, Changing Ways, David S., Pebble Hill, Razawood also ran

AUCTION SALES
(Continued.)

TUESDAY, OCTOBER 1, 1935—
THOS. J. OWEN & SON, Auctioneers, 1431 Eye Street Northwest.

TRUSTEE'S SALE OF THE VALUABLE EIGHT-STORY AND BASEMENT BRICK AND CONCRETE APARTMENT HOUSE KNOWN AS "FAIRFAX HOTEL," LOCATED AT 2100 MASSACHUSETTS AVENUE NORTHWEST.

Because of default in the terms and conditions of, and by virtue of a certain deed of trust executed by 2100 Massachusetts Avenue, Incorporated, a corporation duly incorporated under the laws of the State of Delaware, dated February 1, 1934, recorded among the land records of the District of Columbia, February 28, 1934, in Liber 8156 at folio 369 et seq., and at the request of over twenty-five per centum of the holders of the bonds secured thereby, the undersigned substituted trustee, by appointment of the Supreme Court of the District of Columbia, dated August 5, 1930, in Equity Cause No. 51424, will offer for sale at public auction in front of the premises on TUESDAY, OCTOBER 1, 1935, AT FOUR O'CLOCK P. M., the following described land and premises, situate in the District of Columbia; and which is described as follows: All of lots 20, 21, 22 and 23 in John B. Alley's subdivision of lots in square 67, as per plat recorded in Liber 11, folio 98, of the records of the office of the Surveyor of the District of Columbia, except that part of said lot 23 which was conveyed by deed recorded among the land records of the District of Columbia, in Liber 3280, folio 431, said excepted part being described as follows: viz., beginning for the same at the southwest corner of said lot 23 and running thence northeasterly with the west line of said lot, 39.15 feet to the north face of the wall; thence easterly with the north face of the wall, 64/100 of a foot to the east face of a brick wall; thence southwesterly with said east face of said wall and parallel with the west line of said lot to the rear line of said lot 23, and thence west along said rear line to beginning; also, lots 27 and 28 in Mary Cotter's subdivision in said square 67 as per plat recorded in Liber 13, folio 127 of the records of the office of the Surveyor of the District of Columbia; Also north 30 feet front on Twenty-first street by the full depth of original lot 18 in said square 67, together with all buildings and improvements thereon, consisting of the "Fairfax Hotel," known as premises No. 2100 Massachusetts avenue, northwest, together with all furnishings, fittings and fixtures thereon which said trustee is authorized by said deed of trust, to sell and convey.

TERMS OF SALE: One-third of the purchase price to be paid in cash on or before the first day of November, 1935, balance in two equal installments payable on or before one and two years from date of sale, respectively, with interest thereon at the rate of five and one-half per centum per annum from day of sale, said interest payable semiannually, and to be secured by first deed of trust on the property sold, or all cash, at the option of the purchaser. The said trustee will receive no bid from anyone offering to bid who shall not at or before the hour of sale, or any adjournment thereof deposit with said trustee, as a pledge that such bidder will make good his bid in case of its acceptance, a deposit of $15,000, either in cash or certified check on a local bank or trust company, made or indorsed payable to the undersigned trustee, or in lieu thereof bonds of the par value of $30,000 in form transferable by delivery, secured by said deed of trust, said bonds to have all unpaid coupons attached thereto. The deposit of any unsuccessful bidder will be returned to him immediately after the sale. The said trustee reserves the right to reject any and all bids and withdraw the property from sale. Adjustments with respect to taxes, assessments, insurance, rentals, income from operation of property, interest and all other adjustments shall be made as of the date of sale. The said trustee, however, will continue to manage and operate said property and collect the income therefrom from date of sale to date of transfer upon existing terms as set forth in said deed of trust. After settlement of sale said trustee will not be responsible for any bills or expenses incurred in the management or operation of said property. All expenses of title examination, conveyancing, recording, revenue stamps, etc., are to be at the cost of the purchaser. Terms of sale to be complied with on or before November 1, 1935; otherwise, the trustee reserves the right to forfeit said deposit or to resell the property at the risk and cost of the defaulting purchaser, upon the foregoing terms, after seven days' advertisement of such resale in some newspaper published in Washington, District of Columbia, or with or without forfeiting the deposit the trustee may avail itself of any legal or equitable rights against the defaulting purchaser.

AMERICAN SECURITY AND TRUST COMPANY,
By WM. L. BEALE, Vice President,
Substituted Trustee under said deed of trust of 2100 Massachusetts Avenue Northwest, in Equity Cause No. 51424.
(Seal.) Attest: A. H. SHILLINGTON, Assistant Secretary.
McKenney, Flannery & Craighill, Attorneys for Trustee.
F—au31,se3,6,11,13,18,21,24,26,28,30

MONDAY, SEPTEMBER 9, 1935—
ADAM A. WESCHLER & SON, Auctioneers.

TRUSTEES' SALE OF THREE-STORY, SEMIDETACHED BRICK BUILDING, FIRST FLOOR USED AS A CHURCH, WITH ROOMS AND APARTMENTS ABOVE, NO. 307 FIRST STREET NORTHWEST, IN FIRST COMMERCIAL ZONE.

By virtue of a deed of trust recorded, in Liber No. 6343, folio 41, et seq., one of the land records of the District of Columbia, and at the request of party secured thereby the undersigned trustees will offer for sale by public auction in front of premises, on MONDAY, THE NINTH DAY OF SEPTEMBER, 1935, AT 5 O'CLOCK P. M., the following-described property in the District of Columbia, to-wit: Lot 44 in Alexander R. Shepherd's subdivision of lots in Square 623, as per plat recorded in the office of the surveyor for the District of Columbia in liber R. W. at folio 39.

TERMS OF SALE: Property will be sold subject to a prior Building Association deed of trust amounting to $2,888.60; balance cash. A deposit of $300.00 required of purchaser at sale. Examination of title, conveyancing, recording, revenue stamps and notarial fees at cost of purchaser. Terms to be complied with within thirty days from day of sale, otherwise trustees reserve the right to resell property at risk and cost of defaulting purchaser, after five days advertisement of such resale in some newspaper published in Washington, D. C., or deposit may be forfeited, or without forfeiting deposit trustees may avail themselves of any legal or equitable rights against defaulting purchaser.

ROBERT A. HUMPHRIES,
FRANK J. EHLERS,
Trustees.
F—au28,d&dsexS&hly

FRIDAY, SEPTEMBER 13, 1935—
THOS. J. OWEN & SON, Auctioneers,
1431 Eye Street Northwest.

TRUSTEES' SALE OF TWO VALUABLE TWO-STORY BRICK DWELLINGS, BEING PREMISES NO. 1132 GIRARD STREET NORTHWEST AND NO. 1615 EIGHTH STREET NORTHWEST.

By virtue of a certain deed of trust duly recorded in Liber No. 6551, folio 63 et seq., of the land records of the District of Columbia, and at the request of the party secured thereby, the undersigned trustees will sell, at public auction, in front of premises 1132 Girard street northwest, on FRIDAY, THE THIRTEENTH DAY OF SEPTEMBER, 1935, AT THREE O'CLOCK P. M., the following-described land and premises, situate in the District of Columbia, and designated as and being lot 86 in William C. Brandon's Subdivision of part of block 28, "Columbia Heights," as per plat recorded in Liber 35, folio 200, of the office of the surveyor of the District of Columbia, and now designated for taxation purposes as lot 86, in square 2859. Subject to covenants of record. And on the same day, in front of premises 1615 Eighth street northwest, at THREE-THIRTY O'CLOCK P. M. the following-described land and premises, situate in the District of Columbia and designated as and being lot 8 in John Carroll Brent, trustee's subdivision of square 420, as said subdivision is recorded in Liber W. F., folio 65, of the records of the office of the surveyor of the District of Columbia.

TERMS OF SALE: No. 1132 Girard street northwest—One-third cash, balance in two equal installments, payable in one and two years, with interest at six per centum per annum, payable semiannually, from day of sale, secured by first deed of trust upon the property sold, or all cash, at the option of the purchaser. No. 1615 Eighth street northwest—Sold subject to a prior building association trust for $2,310.00, further particulars of which will be announced at time of sale; the purchase price above said trust to be paid in cash. A deposit of $300.00 will be required on each parcel at time of sale. Conveyancing, recording, etc., at purchaser's cost. Terms of sale to be complied with within thirty days, otherwise deposit forfeited and the property may be advertised and resold at the discretion of the trustees.

JOSEPH T. SHERIER,
WILLIAM H. MacDONALD,
Trustees.
31,se4,6,9,11,13

Recommended Service

COAL

BOYD FUEL & FEED CO.
"Popular brands of excellent coal" at popular prices. 2507 Nichols ave. se.; LI. 7073.

KEYSTONE COAL CO. Colonial anthracite and Pocahontas bituminous. Reasonable prices. 1240 Penna. ave. se. LI. 8330.

BUILDERS—CONTRACTORS

REDECORATE—RENOVIZE—REMODEL
GENERAL CONTRACTING CO., INC.
925 New York Ave. N.W. DI. 3373-3374.

EXPRESS AND TRANSFER

LOCAL AND LONG DISTANCE HAULING [illegible] Assured
[illegible] EXPRESS CO.
[illegible] DE. 5398 or DE. 5319

EXTERMINATING

WE KILL ALL ROACHES
[illegible]
[illegible] ME. 6181

HOME IMPROVEMENT

[illegible]

INSULATION

[illegible]
INSULATE!
[illegible]

Recommended Service
(Continued.)

LEATHER GOODS

Trunks—Luggage—Saddlery—Harness. All Leather Goods Repaired.
G. W. KING, JR.
511 11th St. N.W. NA. 4242.

MOVING AND HAULING

Smith's Transfer & Storage Co., Inc. Local and long distance hauling by reliable men at reasonable prices. 1313 V St. NW. NO. 3343.

General Moving—12 Years Experience. Reasonable. H. T. WILLIS. 1428 Que St. N.W. NO. 7556.

PAINTING AND DECORATING

PAINTING Papering, roofing, general repairing; guar. reas. M. L. SMITH, 1724 Webster nw. AD. 7106.

PAINTING—PAPERHANGING

Painting, Paperhanging, Floor Scraping and Finishing. General House Repairs. Work Guaranteed. Best Mechanics Used. GARDELLA'S DECORATING CO. ME. 8632.

Floor Scraping, Painting and Paperhanging by Exp. Men. Estimates Cheerfully Given. NAt. 5979. Ask for Mr. McDonald.
A. B. C. DECORATING CO.,
202 Wash. Ave., Riverdale.

PRINTING.

SHOWCARD PAINTER desires work at his home; 30% reduction in price; metal signs regular price; called for and delivered. 2917 Mills ave. ne.

RADIO SERVICE

DAY OR NIGHT RADIO SERVICE. Calls, 50c. A. EISINGER. COL. 7103-J.

50c RADIO SERVICE. COMPLETE TESTS 90-DAY GUAR. CALL ATL. 3958.

REFRIGERATOR SERVICE

FRIGIDAIRE SERVICE
SPECIALISTS.
McCAULEY'S. ADAMS 0722.

WASHINGTON'S ONLY AUTHORIZED
FRIGIDAIRE SERVICE
FACTORY RECOMMENDED
24-Hour Guaranteed Service.
25% Reduction in Rates.
Abbott Refrigeration Co., Inc.
1326 14TH STREET N.W.
DECATUR 2300
For Your Protection, Use Authorized Frigidaire Service Only.

ROOFING

LEAKY roofs resurfaced with my special waterproof fire resisting coating; guaranteed 10 years; reasonable. LIn. 7263.

ROOFS
Repaired and Replaced.
Tin—Slate—Slag—Shingle.
H. R. WHIPPLE.
908 H St. N.W. DI. 1673.

RUG CLEANING

RUGS DOMESTIC SHAMPOO 9x12—$3 8x10—$2.50
LUWIN CO., 1725 7TH ST. NO. 9160.

UPHOLSTERY CLEANING.

UPHOL Furniture and Rugs Cleaned. Low prices this month. Wilbur. NO. 2191.

UPHOLSTERY CLEANED IN YOUR HOME. Reasonable Prices—Quality Work. WM. PRICE, 1428 Park Rd. CO. 6828.

The Washington Post

CLASSIFIED ADVERTISING.
LOCAL RATES.

For Washington and Points Within 50 Miles of the District of Columbia.

The following rates are for consecutive insertions:

1 time	18c per line
3 times	16c per line
5 times	14c per line
7 times	12c per line
30 times	11c per line

Classified Display 3c per line additional.

The one-time rate applies on skip ads or irregular insertions.

OUT-OF-TOWN RATES.

Ads from points more than 50 miles from the District of Columbia are: 1 time, 20c per line; 3 times, 18c per line; 7 times, within 30 days, 16c per line; 30 times, within 60 days, 15c per line. Classified Display, 3c per line additional.

Kindly estimate 5½ average words to a line.

Rates for special classifications and yearly contracts furnished upon request.

The Washington Post reserves the right to edit, revise or reject any Classified Advertising.

Misclassification of ads not permitted.

Situation Wanted ads are cash with order.

The Washington Post will not be responsible for more than one incorrect insertion on any order.

Kill Orders or Corrections before insertions (excepting Death Notices) can not be made unless ordered before 6 p. m. any day.

The Washington Post strives at all times to prevent insertion of fraudulent or misleading advertisements.

Information concerning any ad that proves misleading or fraudulent will be appreciated.

Phone NATIONAL 4200
Ask For An Ad-Writer

LOST 1

LARGE black purse in cab Monday night; reward. Miss Roth, DEcatur 2960.

WALLET—in taxi, between Georgia ave. and Columbia rd. and Keith's Theater. Please return; money did not belong to loser. J. W. Burke, 405 Hobart pl. nw. Reward. COl. 3258.

WILL the lady in the Ford car who picked up black velvet card case in front of Dor-ne's Corset Co. Thurs. eve. please communicate at once with AD. 0700, extension 409-D. Reward.

ENGLISH BULLDOG.
Male, light tan with black marking on face; liberal reward. WIs. 4909.

$50 REWARD
For return in good condition of platinum brooch in shape of leaf with one large center diamond and 15 small diamonds. Lost August 28, between Ashmead pl. and Shoreham Hotel. Notify Nichols Co., 326 Woodward Bldg.

PERSONALS 3

CHAMBERS CO.
One of the Largest Undertakers in the World.

HEMORRHOIDS (piles) eradicated by my own methods; results effective for a lifetime or money back; write for booklet; no drugs or surgery. DR. SOMMERWERCK, 1365 Columbia road. AD. 0388.

BRIARLEY MILITARY ACADEMY, Ammendale, Md. Safe, sane, happy. 14 miles from White House. Moderate. Berwyn 6F2.

SCALP TREATMENTS by nurse. For appointment call Lincoln 1992.

CHAMBERS CO.
Complete Funeral as Low as $75.

1322 MASS. AVE. NW.—Miss Flood's private kindergarten, nursery and school of dancing, reopens Sept. 15; $5 week, $1 day, 25c an hour.

MOTOR TRAVEL 10

DRIVING NEW SEDAN to California, by way of Chicago. MEt. 7411.

GENTLEMAN desires transportation to Louisville, Ky., Sat. or Sun. WIs. 3250-M.

Strange as It Seems
—By John Hix

For further proof address the author, inclosing a stamped envelope for reply. Reg. U. S. Pat. Off.

SAILOR-OF-FORTUNE, commander of the fleets of five different nations, Thomas Cochrane, tenth Earl of Dundonald, first served his own country. He first went to sea when he was 17 years old, and at 26 had gained naval recognition for brilliant service in the Mediterranean.

Difficulties with superior officers brought him an appointment to an obscure post, but later he was returned to active service where he once again proved himself. An outspoken critic of naval abuses, Lord Cochrane was ordered to duty in the Mediterranean to get him away from Parliament. After his victory over the French fleet off Rochefort, France, he again got into trouble with a superior, was courtmartialed, found guilty and ordered retired at half pay. This was not the end of his persecutions, for he was again tried and found guilty—this time for stock manipulations which revolved about a false rumor that Napoleon was dead. Although he was innocent, Lord Cochrane was fined, dismissed from the navy and sentenced to prison.

Here began his sailor-of-fortune career. After serving his term he accepted an invitation to command the Chilean navy. He served Chile with brilliance, defeating the Spanish and their superior fleet.

His next step was to Peru. Later came his command of the Brazilian navy, during which he won a series of victories over the Portuguese. His final foreign command was in the Greek navy.

In 1832, he was pardoned by the English king, and in 1847 Victoria reinstated him as a Knight of the Bath and officer of the British navy.

Post Classified Ads—National 4200.

MOTOR TRAVEL 10
(Continued.)

WILL take one or two passengers to Chicago in new Ford V-8. Call Hummer after 5 p. m. COl. 3128.

HELP WANTED—FEMALE 11

CREDIT CHECKER—Experienced, age 22 to 25; permanent. Boyd's, 1333 F st. nw.

GIRLS—Colored; learn a paying position; pay while learning. Box 29, Wash. Post.

LADIES (2); can use 2 of refinement, married or single; pay starts immediately; not house to house. Apply 9-12, Room 210, 1427 Eye st. nw.

LADIES—Sell dress goods, underwear, hosiery; old firm; before 10 a. m., after 5 p. m. Miss Broderick, Hotel Harris.

PRACTICAL NURSE, age 18 to 30; local experience. Miss Green, Boyd's, 1333 F st. nw.

STENOGRAPHER—Capable, with good education and initiative for public stenographic work. Phone NA. 3339.

STENOGRAPHERS—Beginners and experienced; salaries $15-$30. Daily openings. Call at Boyd's, 1333 F st.

TYPIST with credit experience; references; age 19-25. Boyd's, 1333 F st. nw.

TYPIST—File clerk, cardex experience; age 20-25; permanent. Boyd's, 1333 F st. nw.

WAITRESSES
for inside table service. Salary. Also countermen, boys and girls for curb service.
THE HOT SHOPPES
5109 GA. AVE. N.W.

HELP WANTED—MALE 12

BARBER—Colored. I can always use a Southerner. 617 4th st. sw.

BARBER—Wanted at once. 1529 H st. ne.

BARBER, white, for Sat.; $6 and com. guaranteed. 9 Randolph pl. ne.

BARBER—Wanted; steady job. Master Barber Shop, 2026 Nichols ave. se.

BARBER—For Friday and Saturday; bring tools. 805 12th st. nw.

BARBER—Exp., for Friday aft. and Saturday. 2111 Rhode Island ave. ne.

BOOTBLACK—Experienced. 3204 M st. nw.

COOKS, MAIDS and waitresses. Waters Hotel Agency, 903 G pl. nw.

LARGE CORPORATION will place immediately several neat-appearing men in permanent positions offering advancement. Successful applicants will receive pay while training. Interview in group only at 7 p. m. sharp, Friday, Sept. 6. 205, 1427 Eye st. nw.

MAN—For Electric Appliance store. Sales experience valuable, but not absolutely necessary. Must be satisfied to earn $20-$30 per week to start. Apply 724 11th st. nw. 9:30 to 11:30 a. m. ONLY.

MEN (2); clean cut, ambitious; for steady employment, with good starting pay; fine future; references. Mr. Barton, mornings, Room 205, 1427 Eye st. nw.

STENOGRAPHERS—Beginners and experienced; salaries $15-$30. Daily openings. Call at Boyd's, 1333 F st. nw.

TWO MEN wanted to fill vacancies in sales department; opportunity for right men to earn $25,000 yearly. Special offer for beginners. See Mr. Pohlman, 1328 New York ave. nw., 4th floor, between 9 and 10 a. m., tomorrow.

WANTED WHITE BARBER at once. 1327 11th st. nw. Apply John Ermer.

SALESMAN
for nationally known automatic coal burner. Excellent opportunity for right party. Apply bet. 3-5 p. m., 2703 14th st. nw.

YOUNG MEN
Sixteen years of age or over with bicycles wanted at once for messenger work. Permanent employment with good pay; a few may work after school hours. Apply 1317 New York Ave. N.W. Mr. Schryner.

Post Classified Ads—National 4200.

HELP WANTED—MALE 12
(Continued.)

DIAMOND CAB
STUDENT INSTRUCTION FOR TAXICAB IDENTIFICATION CARDS —NO FEE. ON BEHALF OF THE MEMBERS OF THE I. T. O. A., INC. SEE MR. SMITH, INSTRUCTOR, 1735 14th ST. N.W., 9 A.M. to 5 P.M.

WOODWARD & LOTHROP
desires the services of a model for women's gowns. Size 38. Apply Employment Office, ninth floor.

HELP—MALE—FEMALE 13

MEN or women to work full or part time; car necessary. Household Paper Products Inc., Fulton W. Kessler, 9108 Ga. ave., Silver Spring, Md.

SITUATIONS—FEMALE 16

EXPERIENCED soprano available for quartet, choir and solo work for the coming season. Information and audition arranged by addressing Box 18, Washington Post.

LADY—Exp., will care for children, home, school, or orphanage. EM. 8086.

SITUATIONS—MALE 17

BARBER wants steady job; experienced. Box 26, Washington Post.

SECRETARY - STENOGRAPHER — Thoroughly experienced in congressional, departmental and industrial code work. Legal training. Greenwood 2149-W.

MAN, colored, wants work of most any kind. POt. 3962-W.

INSTRUCTION 19

ACCOUNTANCY.
Northwestern University Courses taught by C. P. A. instructors. Day class, $16 month; night, $6.00.
CAPITAL CITY COLLEGE, 817 13th St.

COMPTOMETER-TYPIST — Secretarial-bookkeeping courses easily mastered. The Government uses thousands of comptometer-calculating machine operators. Day, evening classes. Boyd's, 1333 F. NAt. 2338.

DAY AND NIGHT SCHOOL, all the year. Start now. Poteet's Business College, 14th and I sts. nw. NA. 4717.

TUTORING—By a graduate of Yale, English, French, Latin, Math. History; terms reasonable. Phone EMerson 4023.

BUSINESS OPPORTUNITIES 23

LIST YOUR rooming house with us. We have cash waiting. 1410 H st. nw., Turner-Key. DIstrict 4846.

WANTED — FILLING STATION, DELICATESSEN AND LIQUOR STORE. MR. VAUGHN, DE. 4703 AFTER 7 P. M.

WANTED—Man to manage local radio store; $1,500 investment required. M-260, Washington Post.

ROOMING HOUSE (MEALS).
A large desirable house on 18th and Dupont Circle. Oil heat, 3 baths. Beautifully furnished. Good income, $2,500.
R. M. DeSHAZO,
1123 14th St. NA. 5520.

$50 to $500 INVESTMENT, BIG PROFITS.
SMALL HOME BUILDINGS
If you can invest $50 or more you are invited to join a new corporation just forming to build small homes in D. C., nearby Md. and Va. Chance for really big profits. Expect to build at least 100 homes in year. $500 profit on each; 7% interest plus share in profits. Write immediately, Box 193, Washington Post.

Post Classified Ads—National 4200.

MONEY TO LOAN 26

ADVANCES on diamonds, watches, jewelry and silverware, etc.; loans, $200 and over, 2%; all tickets good one year. Horning's Loan Office. Opposite Wash. Airport.

ON diamonds, watches, jewelry, silverware, etc.; no adv. arrangements neces.; lowest int. rates. Rosslyn Co., Rosslyn, Va.

PERSONAL LOANS 27A

MONEY TO LOAN ON D. C. IMPROVED REAL ESTATE.
A. C. HOUGHTON & CO., Realtors.
909 15th St. N. W. DIst. 7536.

ROOMS—FURNISHED 30

ARIZONA HOTEL—310 C st. nw. One block off Pa. ave.; neatly furnished rms., lobby, 3 baths on each floor; shower baths; continuous hot water; $3.50 week up; transients 75c to $1.

ATTRACTIVE, convenient location; lovely front corner rm. for 2; twin beds; private bath; a. m. i.; $3 wk. ea. AD. 6128.

CONVENIENT, 5700 Nevada ave. nw. Master bedrm. twin beds, priv. bath, garage; det. home; near car, bus. CL. 3847.

ATTRACTIVE rooms, 907 H st. nw.; quiet; nicely furn.; bath conv.; reasonable.

B ST. SE., 1361 (near Lincoln Park)—Private home; large front room for gentleman; near car line. Atlantic 2985.

BLOCK to Capitol—Room next bath; 1-2 adults; big closet. 211 Delaware, Apt. 41.

CALVERT ST. NW., 1918—Nicely furn. rm. and inclosed newly dec. slp. porch; suitable for 2 gentlemen.

CHEVY CHASE, D. C.—Large, front room, attractively furnished; reasonable. CLeveland 9101.

CHURCH ST. NW., 1732 (bet. P and Q sts.)—Large front rm., next bath; double or twin beds; a.m.i.; reas. DEc. 1748.

CLEVELAND PK.—Attracive, comfortable rm., facing pk.; for 2 gentlemen; phone; quiet, restful; reas. 3118 Rodman st. nw.

CLIFTON ST. NW., 1431—Room; private family; inst. h.-w.; gentleman. Col. 4613.

COL. RD., 1834—$3.50 week, single rooms; clean, cool; 4 baths; men. AD. 10213.

COLUMBIA RD., 2006 NW., APT. 40—Attractively furnished room, near bath. All conveniences. NOrth 8742.

COMFORTABLE rm. in private home; for gentleman; unlim. phone; reas. 631 Lamont st. nw., ½ blk. car line. AD. 5619.

CONN. AVE. and R st.—Attractive studio room with private shower. POt. 3330.

CONN. AVE. NW., 1028—Apt. 623. Attractive rm.; double exp. Call aft. 4 p. m.

ATTRACTIVE furnished room for rent. Takoma Park. Refined home; for gentleman. Call SHepherd 1618.

DOWNTOWN (1223 Vermont ave. nw., Apt. 61)—Lg. bay window, frt. rm., for gentleman; all-night elev.; reas.; MEt. 5346.

EUCLID ST. NW., 1229—14th st. car; comfort, rm.; for refined gentleman; porch, bath; priv. home; reas. COl. 1752-R.

EVERETT HOTEL—1730 H st. nw. Rooms, with running water, $1.25 and up; 4 blks. shopping center and Govt. offices.

EYE ST. NW., 919—Sleeping rooms, $3 week up, with running water.

HARVARD ST. NW., 1347—Clean, very attractive, newly furn. studio rm. Cont. hot water; phone; congenial home, reas.

IN LOVELY location off Conn. ave.; desirable large front room in attractive home; also single room; garage if desired. NOrth. 8340.

IOWA APT., 1325 13th St. N.W.—Apt. 74. Nicely furnished room; home privileges; reasonable; walking distance.

L ST. NW., 1322—Large, 1st fl. l.h.k. rm., with kit. gas range, running wat.; reas.; also l.h.k. and sleep rm., $6 week up.

L ST. NE., 826—Near bus and cars; large room in private home; reasonable.

LOGAN HOTEL, 13th st. at Logan Circle. Rooms, with running water, $1.25 up; with bath, $1.50 up; reasonable weekly rates; walking distance. NOrth 2000.

Post Classified Ads—National 4200.

ROOMS—FURNISHED 30
(Continued.)

LOVELY location 15-min. downtown; large front room. 4812 Kansas ave. nw. COl. 4318-J.

LOVELY LOCATION, 1794 Lanier pl., near 18th and Col. rd., two attractive rooms in well-kept home, $3 and $5 wk.

M ST. NW., 1410, Apt. 601—Comfortably furnished room for 1 or 2 gentlemen.

MASS. AVE. NW., 1229—Large front room with twin beds, near bath; also large single room.

MONMOUTH HOTEL, 1819 G ST. NW., Apt. 405—Attractive room for refined lady; all conveniences; reas. MEt. 5830.

MT. PLEASANT—3053 Park rd. Large comf., well furn. front rm. Single beds; 2 gentlemen, Govt. emp. Quiet home. Refs.; $25 mo.; garage. AD. 1014.

NEAR WARDMAN PARK HOTEL—Bright, clean rooms. 2844 27th st. ADams 7292.

NEAR WALTER REED—Large front room in attractive private home; all conveniences. 6217 Georgia ave. nw. GE. 8804.

OAKLAND APT., 2006 Col. Rd., Apt. 44—Attrac. twin bedroom; all conv. NO. 7858.

ONTARIO ROAD—Cars, bus; front room, small family; home privileges; breakfast if des.; also sm. rm. COl. 7847-J.

OVERLOOKING Rock Creek Park; nicely furn. single room; also large unfur. room; private bath; employed ladies. AD. 3208-J.

PARK RD., 1622—Attractive, bright 2d-fl. rm.; south; with porch; near bath.

SHERIDAN ST. NW., 1350—Bedroom, twin beds; priv. shower bath. Also rm. with double bed; semipriv. bath. Only employed men need apply.

16TH ST. NW., 1846—Front rm. near bath; sing. or twin beds, c.h.w.; $25; gentlemen.

16TH ST. NW., 4224—Army officer's widow has double rm., private bath, shower; also single rm.; clean, cheerful home.

16TH ST. NW., 3321—Beautiful spacious rm.; single or double; private bath; private home; maid service; unlim. phone; excellent location; conv. to cars and bus.

15TH ST. NW., 4317—(Bus, cars); large front room; nicely furn.; private bath.

18TH ST. NW., 1618—Single and double rooms, semi-private bath; use of parlor and piano. Near Dupont Circle; reasonable rates.

145 12TH ST. SE.—Beautifully furn. l. h. k. rms.; opp. Lincoln Pk.; $6 and $7.

1242 12TH ST. NW.—Large front room in quiet home, $4 per week.

1223 VT. AVE. NW.—Apt. 73; near Thomas Circle; walking distance all departments; semi private bth. MEt. 4055

MERRILL MANSIONS.
1361 Fairmont st. nw. Large, clean, bright room for gentleman; $5.50 wk.; double, $6.

RUSSELL ARMS, 1618 18th st. nw.
Attractive rm. for gentleman; in a real home for young people; reasonable.

HOTEL INN 608 9th st. $1-$1.50 per day; $6 up wkly.

THE PORTLAND HOTEL
14TH AND THOMAS CIRCLE.
Single, $7 up. Double, $10 up.

ROOMS—UNFURNISHED 32

FLORIDA AVE. NW., 531—Large 2d floor front rm., l. h. k. if desired. NO. 2182.

COLORED—1324 Montello ave. ne. Large front rm. or smaller rm.; bath; hot water; l. h. k. if desired; no children. ATl. 1750.

SUBURBAN ROOMS 33

CHEVY CHASE, MD.—Large newly furnished rm. in priv. home; twin beds, for 2 ladies or couple; warm garage, unlim. phone. 6713 No. Central ave. WIs. 4733.

MT. RAINIER, MD., 3943 34th.—Private family in new home has nicely furn. single room and board for gentleman.

SILVER SPRING—Large comfortable rm. for 1 or 2 gentlemen; reasoable. SHep. 1969-J.

ROOM and BOARD 34

CENTER DOWNTOWN—1333 K st. nw. Refined; double and single; continuous hot water; excellent meals; reasonable.

CENTER DOWNTOWN—Nicely furnished; first-class food; reas. price. 518 10th st. nw. MEt. 9000.

DOUGLASS ST. NE., 233—Comfortable room, twin beds; for 2 gentlemen. No. 2429.

FRENCH FAMILY offers beautiful single or double rm; twin beds; corner home; excellent meals; reas. POt. 0458.

HOBART ST. NW., 1704—Nicely furnished room with meals. Private family. Convenient to cars. AD. 6811.

KALORAMA RD.—Very large, attractive double rm., adj. bath. Owner's home; excellent meals; reas. ADams 0202.

LARGE attractive double room; suitable for married couple or 2 gentlemen; $8.50 per week. NO. 9637.

MASS. AVE. NW., 1220—Two vacancies; best home cooked meals; fine large dining and reception rooms; real home atmosphere; piano; laundry; reasonable.

MASS. AVE. NW., 1776—Vacancy for 2 young ladies in a distinctive home for young people; in an unsurpassed location; reasonable.

PARK RD. N. W., 1314—Vacancy for refined gentleman; congenial private home; excellent meals; garage; ref. Col. 0682.

PETWORTH, 4501 Iowa ave. nw.—Large corner front room. Large corner back room with sleeping porch, 1 single room. All nicely furnished. Excellent meals, $35 each per mo. Private home, 1 block to cars and buses. Employed couple or men. GEorgia 0682 after 1 p. m.

STUDENT (male, white), accompanied by grandmother, desires two rooms and meals with private family. Write 179 Washington Post.

VERMONT AVE. NW., 1326—Attractive sing., dou. rms., excel. meals. $27.50 up.

V St. NW.—2 rms., everything furn.	$32.50
R St. NW.—2 rms., everything furn.	35.00
Park Rd.—3 rms., pri. bath	45.00
Park Rd.—5 rms., pri. bath	55.00

Apply 9½ Randolph Pl. N.E.

17TH ST. NW., 1630—Delightful front room, next bath, cont. hot water; home privileges; excellent meals. DE. 2960.

2 BEAUTIFUL ROOMS; priv. home; one with priv. bath; excellent mls. De. 4251.

2523 13TH ST. NW.—Near Central High; convenient to cars; large single and double rms.; home-cooked meals; rates, $32.50 to $37.50.

2222 QUE ST. NW.
Apt. 1. Lovely apt., attractive room with or without private bath; unlimited phone.

GOVERNORS PLACE
1619 R. I. ave. nw. Attractive, cozy rms.; excellent meals; reasonable rates.

CARROLL SPRINGS INN
An exceptionally cool, homey old inn; beautiful grounds, swimming, tennis, golf. Open year round. Walking distance church and schools.
SHEPHERD 2040

MOVING and STORAGE 44

ANDERSON VAN SERVICE—11th and N. Y. ave. NA. 7670. Long distance, local moving; special rates N. Y., Boston, Florida.

MOVING — LOCAL, LONG DISTANCE. STORAGE AT SPECIAL RATES. CHEVY CH. TRANS. & STOR. CO., WIS. 3010.

TO BOOST our service; special rates now. Hutchison Bros., WEST 2500.

APARTMENTS—Furnished 45

A CAR AND GUIDE FURNISHED FREE—Furn. and unfurn. apts. and houses. 927 15th st. nw., Room 307. NAt. 8717.

BELMONT RD., 1824 (Apt. 1)—Beau., 4 rms.; all or part; oriental rugs; $59.50.

CLIFTON ST. NW., 1323, Apt. 31—Spacious front, 4 rms., kitch., bath; 4 exposures; Frigidaire; adults; $80. AD. 8496-J.

COLUMBIA RD. NW., 1119—(Colored)—One room, kitchen, semiprivate bath; gas, electric.; regular heat.

DEL RAY, VA.—106 East Windsor. Nicely furn. 2-room apt.; garage included; excellent location; reasonable.

DOWNTOWN—Will sublet 1 room, kitchenette, bath; high class apartment hotel; 2 blocks from best stores and theaters; $55. NAt. 9220, Br. 1132, 6 to 7:45 p. m.

ENTIRE floor, furnished; in modern home; central downtown residential section; to employed couple; refs. MEt. 4261.

F ST. NW., 1749—2 rms.; private bath, 3d fl., elec. refrigerator, gas, elec.; $40. No children. MEt. 7187.

H ST. NW., 2003—Nice, clean, cheerful; 2 rms. and kitchen; also 1 room, kitchenette. WEst 1185-J.

Post Classified Ads—National 4200.

APARTMENTS—Furnished 45
(Continued.)

HOUSEKEEPING rooms; semi-priv. bath, refrigeration, gas, linen, elec., porch and kitchenette; $35 mo. 939 N. H. ave. nw.

K ST. NW., 1105—3 rooms, 1st floor, $8 a week; refs.; adults. Dist. 5773.

LAMONT ST. NW., 1841—Attrac. 2 rms., kit.-dinette, bath, porch, Frigidaire; modern; south, exposure; refined adults.

MASS. AVE. NE., 1009—Liv. rm., 2 bedrms., kit., semipriv. bath; entire 2d fl.; adults.

MT. PLEASANT, 1873 Ingleside Terrace—Attrac. 3 rms., large porch; priv. shower bath; comp. and nicely furn.; reas. to refined couple only. Phone AD. 3698-W.

RAVENEL (1610 16th st. nw.)—3 rooms, kitchen and bath, din. alc.; large foyer; 3 exposures. DEc. 3480.

THE WESTCHESTER—To Nov. 1, 6 rooms, 2 bath apt.; 3 exposures; beautifully furnished; references required. AD. 4234.

WALKING distance—1152 17th st. nw.—Lovely room, kitchen, shower; young ladies; also attractive rooms; reas.

WARDMAN and Shoreham neighborhood; bright, airy apt., 3 rms., kit., bath, fine porch. Lease after Sept. 15. AD. 1342.

14TH ST. NW., 2544—1 or 2 rooms; also studio apt.; gas, electricity furnished.

14TH ST. NW., 2540—1 and 2 rooms, kit. and bath; gas and elect.; $30 to $50.

21ST NW., 1340—Large bed-living room, 5 winds.; running water; grill if desired; phone service; refined only.

2019 EYE ST. NW.—Very attractive large 1-room apartment, linen and silver, $50. Inquire at desk.

1526 17TH ST. NW.
Apt. 405—2 rooms, kitchen and bath; switchboard service; $55.00. Adults only.
H. G. SMITHY CO.
811 15th St. NW. NA. 5904.

Francis Scott Key, Apt. Hotel
20th and F sts. nw. 1 room, kit., bath; completely furn., linens, silver; Frigidaire; day, week, month. NAtional 5425.

London Hall Apt. Hotel
1133 13th st. nw. All outside apts.; bed-living rm., k., bath, dressing closet; Frigd.; monthly, $55 and up. NA. 9010.

CLIFTON TERRACE
SE. Cor. 14th & Clifton sts. nw.
ONE OF WASHINGTON'S LARGEST APARTMENT BUILDINGS.
2 Rooms, Kitchen and Bath.
FURNISHED.
High, cool location; a step from car line. Close to Central High School. Switchboard and Elevator Service.
Call
COlumbia 7744

Furnished or Unfurnished 46

P ST. NW., 1622—2 or 3 room apts.; $40 and $60 (furnished or unfurnished); also l. h. k. rooms, $20 mo. MEt. 5096.

For Couples
Furnished Apartment
Including Breakfast and Dinner.
A limited number of two-room furnished apartments, consisting of bedroom, living room and bath, including breakfast and dinner, only $65 per person for couples monthly. Nominal additional cost for three persons in the apartment.
Tasty dinners for 50c and 75c in our lovely dining room.
Cavalier HOTEL
3500 14th St. N.W.
JOS. L. TALL, Mgr.

APARTMENTS—Unfurnished 47

CALIFORNIA ST. NW., 2122—Just off Conn. ave., the Westmoreland. New unit of living room, bedroom, reception hall, kitchen and bath now available. Has east and south exposures. This apartment has been tastefully decorated throughout, has all new fixtures, new hardwood floors and the latest type new kitchen and bath equipment. A very nice unit in a select, well-kept building with 24-hour elevator and switchboard service. Dining room on premises. $72.50 including electricity and refrigeration.
LINKINS CO.
1733 De Sales St. N.W. DIst. 3522.

CHEVY CHASE (Conn. ave.)—4 rooms, bath and porch; immediate possession. Call Mr. HATCHER. COlumbia 6242.

DOWNTOWN—1 room, kit., bath $30
A. M. COOPER,
820 11th St. N.W. NAt. 1332.

KANSAS AV. NW., 5407—2 rooms, kitchen and semi-private bath; adults. Call after 5 p. m.

NEW HAMPSHIRE AVE. NW., 1325—1, 2 and 3-rm. apts., kitchen and bath; newly decorated; heat, light, gas and Frigidaire. $35 up. Also 1 room bachelor apt. or office in English basement. $35.

TAKOMA PARK, MD.—301 Takoma Ave. 1st-floor apt.; large living room with open fireplace, dining room, bedroom, complete modern kitchen and bath; elec. refrigerator; garage; spacious terrace porch; open for inspection; $75. 301 Takoma ave., Takoma Park, Md.

THE WESTMORELAND—2122 California st. nw., just off Conn. ave. New unit consisting of entrance hall, very large living room, dining room, two bedrooms, kitchen and bath now available. All rooms in this unit are outside with north, east and south exposure affording a delightful view of the city. This apartment has been tastefully decorated throughout; has all new fixtures, new hardwood floors and the latest type of kitchen and bath equipment. An unusually fine home in a select, well-kept building with 24-hour elevator and switchboard service. Dining room on premises. $125, including electricity and refrigeration.
LINKINS CO.
1733 De Sales St. N.W. DIst. 3522.

V ST. NW.—2 rms., fine cond.	$35.00
Columbia Rd.—4 rms., pri. b.	38.50
Columbia Rd.—4 rms., pri. b.	40.00
Columbia Rd.—4 rms., pri. b.	45.00

Apply 9½ Randolph Pl. N.E.

W ST. ..W., 1418—2 large rooms; share kit. and bath; gas, heat, elec., cont. hot water incl.; $30. Apt. 42.

1740 EUCLID ST. NW.—1 room, kitchen, dinette and bath, $45. Free electricity, refrigeration. Elevator. Resident manager, ADams 6713.

1726 MASS. AVE. NW.—Unusually attractive, newly decorated unit of 7 rooms and 2 baths; fireplace, Frigidaire, garage. Reasonable rental.
WALTER A. BROWN,
1400 H St. NAtl. 1652.

PHONE US for addresses of furnished and unfurnished apartments. Randall H. Hagner & Co., 1321 Conn. ave. DE. 3600.

NEAR 14TH ST. AND PARK RD.
2 rooms, kit., bath; elec. refrig........$50
3 rooms, kit., bath; elec. refrig........$65
BRODIE & COLBERT, INC.,
1707 Eye St. NW. NAt. 8875.

THE STERLING,
1915 CALVERT ST. N.W.
Apartment 22—Three rooms, kitchen and bath, $62.50. Electric refrigeration.
WASHINGTON LOAN & TRUST CO.,
Real Estate Department,
9th and F Sts. N.W. NA. 3440.

DESIRABLE apts. in well-located buildings.
BLISS PROPERTIES.
1811 Columbia Rd. NW. ADams 3500.

THE CAMBRIDGE,
921 19th St. N.W.
1 room, kitchen and bath.
Real Estate Department,
AMERICAN SECURITY & TRUST CO.,
15th and Pa. Ave. N.W. NAtional 4815

1705 LANIER PL. NW.—$55; two rooms, kitchenette, dinette, bath, elec. refrig.
4315 River rd.—Four rms., kitchen and bath.
PHILLIPS & CANBY,
Investment Bldg. NAtional 4600.

PROPERTY MANAGEMENT,
WEAVER BROS., INC.
Washington Bldg. Dist. 9486.

1900 Lamont St. NW., $57.50
2 Rooms, Kitchen, Bath and Porch.
Electric Refrigeration.
NATIONAL MORTGAGE & INV. CORP.
NAtional 5833. 1004 Vermont Ave.

950 LONGFELLOW N.W.
Apt. 8. 2 rooms, kitchen, foyer and bath $37.50
LEE D. LATIMER CO.
722 Investment Bldg. NAt. 4146.

Post Classified Ads—National 4200.

APARTMENTS—Unfurnished 47
(Continued.)

1424 16TH ST. N.W.
One unit of large living room, two bedrooms, large dinette, kitchen and bath is now available in this select, conveniently located building. Has been redecorated throughout and is new condition. $100. Elevator. Resident manager.
H. L. RUST COMPANY,
1001 15th St. N.W. NAtl. 8100.

704 THIRD ST. N.W.
Large, bright rooms for light housekeeping; gas and electricity free. 24-hour elevator service. Apply on premises.

OFFICES for RENT 50

1727 K ST. N.W.
One entire floor, approximately 1,500 square feet of floor space, $125.00 month.
J. C. WEEDON CO.
1727 K St. N.W. ME. 3011.

BUSINESS PROPERTY—Rent 52

DEPARTMENTAL BANK BLDG. (1726 Pa. ave. nw.)—Entire 1st floor, 23x53, with mezzanine, for rent; also office on 2d floor. Inquire Park Savings Bank, Mr. J. F. Moran, receiver. COl. 5000.

514 F ST. NW.
Desirable modern store..............$100.00
GEORGE F. HANK, INC.
1422 F St. N.W. NAtl. 3964.

GARAGES FOR RENT 52A

REAR 408 RITTENHOUSE ST. NW.—Several garages, $4.50 each. Apply DIXIE REALTY CO., 1417 L st. nw.

HOUSES—Rent—Furnished 54

CHEVY CHASE Parkway, 5820—6 rms., bath; oil burner; sleeping porch; glass enclosed porch; electric refrigerator; auto. hot water; rent $100. EM. 0603.

FARADAY PL. NW., 4444—6 rms., bath; h.-w. h.; a. m. i.; built-in garage; $95.
A. D. CRUMBAUGH, Realtor,
4703 Wisconsin ave. CLeve. 1-3-6-4.

Furnished or Unfurnished 55

FURNISHED-UNFURNISHED houses. Rental Dept., Toledo Guaranty Corp., NAt. 2652 or NAt. 2625. Open evenings.

HOUSES—Rent—Unfurnished 56

C ST. NE., 907—6 rooms and bath; Arcola heat; $45.50.
WAGGAMAN-BRAWNER REALTY CORP.
1700 Eye St. N.W. MEt. 3860.

RIVERDALE, MD.—Unfurn. corner house, on large, double lot with shade trees; first floor has front and rear porches, living room, library, dining room, breakfast room and kitchen; second floor has 4 bedrooms, bath and large sleeping porch; third floor has 3 dormer rooms and attic storage space; Nokol oil heat and Frigidaire; 2-car garage; convenient to schools and University of Maryland, bus and street cars; 20 min. by auto to Treasury; $95 per month. Phone ADams 1417-J.

4606 CHEVY CHASE BLVD.—Large, spacious home with 4 bedrooms, sun porch, 2 baths, open fireplaces in 24x16 living room and master bedroom; new oil burner; house in new condition when bought 3 months ago. WIsc. 5159.

SUBURBAN for RENT 58

EAST RIVERDALE, MD.—907 Jefferson ave. Nine miles from city; 1, 2 and 3-rm apts.; kitchen and bath; newly dec.; heat; light, gas and Frigidaire; $35 up. Near school, bus, A. & P. store. Also furn. bung.; 3 rms, bath; elec. furn., $35.

SHORE—Waterfront—Rent 61

BAY RIDGE, MD.—Large, comfortably furnished cottage; 5 rooms, elec. hot and cold water. D. B. Leahy, MEt. 8681, ST. 9526.

WANTED—TO RENT 62

BY OCT. 1, modern 5 or 6 room house or bungalow. Chevy Chase, Bethesda, or Hyattsville section, unfurnished; no children; give description; lowest rent; phone number. Box 183, Washington Post.

COUPLE, with small baby, want 2 rooms, kitchenette, bath, Oct. 1; unfurn. or furn.; $30-$35; Govt. employe. Box 30, Washington Post.

FURNISHED room in private home; with young couple; near car line. Box 28, Washington Post.

HOUSES and apts. are in great demand. Your listing will be appreciated.
A. M. COOPER,
820 11th st. nw. NAt. 1332.

SMALL modern furnished house or apartment, preferably suburban, 20-mile limit of District. 118 Second st. se. LI. 1185.

List Your Vacant Properties With Us.
BOSS & PHELPS,
1417 K St. N.W. NAtional 9300.

HOUSES FOR SALE 66

BEAUTIFUL 10-room suburban home on the Sligo parkway; real value. Call Mr. Spencer, SH. 2116-J.

BEAUTIFUL bungalow, 5 large rooms, real fireplace in living room; full basement, $4,200. Built on your own lot. Brady Bros., Builders of Better Homes, 419 Bond Bldg., NAt. 3934. Eves., NO. 2104.

CLEVELAND PARK—9-room stucco residence, 2-car garage, lot 74x150, located on a fine corner, Newark st. A little money needed to make this one of the finest homes in D. C. It is assessed at $15,000. Priced for quick sale, $12,500.
JOS. C. ZIRKLE,
907 15th St. N.W. DIst. 8886.

32D ST. NW.—At Military rd. Just completed, 6-room, 2-bath brick home; high elev.; attractive G. E. kitchen, breakfast rm.; insulated and metal weatherstripped; copper gutters, flashing and downspouts; a quality home throughout.
PERCY H. RUSSELL CO.,
1731 K St. N.W. ME. 1581.

506 RANDOLPH ST. NW.—Close to Soldiers' Home Park; semidetached brick 6 rooms, bath, hot-water heat, electricity and garage; $6,250. Inspection by appointment. Call L. T. Gravatte, 729 15th st. NAtional 0753.

1227 EUCLID ST. NW.—Closing estate, 7 rooms, 2 baths, h.-w. h., elec.; lot 21x142; 2-car garage. L. T. Gravatte, 729 15th st. nw. NAtl. 0753.

"THE COOLEST SPOT."
2503 Fairlawn ave. se. Small down and easy monthly payments. Call Mr. Wilson, MEt. 7500. Open daily 12 to 10 p. m.

NEAR CHEVY CHASE CLUB.
West of Conn. ave., beautiful environment; 5 rooms, bath and hot-water heat; Celotextd attic; garage; splendid condition; reasonable terms.
HARRY B. PITTS CO.,
1015 15th St. NW. MEt. 0100.

HIGHWOOD
Chevy Chase, D. C.
MIKKELSON-BUILT HOMES.
All detached 3 and 4 bedrooms; 2d floor library. Open daily and Sunday. From Chevy Chase Circle turn right on Western ave. to Rittenhouse st., right to 33d st. turn left.

PETWORTH—BEST SECTION.
6 rooms, inclosed sleeping porch, new oil burner, electric refrigeration, garage. Owner will sacrifice at $7,500.

CORNER BUNGALOW—NEARBY VIRGINIA. $5,950.
Five rooms, hot-water heat, perfect condition; garage. Flowers and shrubbery that would take five years to produce. 3 blocks to stores and transportation.
WM. H. SAUNDERS CO., INC.
1519 K St. N.W. DIst. 1015.

$9,450—Close-in suburb; detached brick home on lot 50 x 150. This new home has 6 nice rooms, 2 baths; built-in garage; latest kitchen equipment; (1 bedroom and bath on first floor); shade trees on lot. This is a real buy.
811 15th H. G. SMITHY CO. NAtl. 5903.

$10,950—Dupont Circle section; a choice home in this popular and convenient intown home section; only a few years ago this home was put in the modern class by installing new plumbing, hardwood floors, oil heat and elec. refrig.; there are 8 rooms (5 bedrooms), 2 baths and a 2-car garage. An outstanding value at this price.
811 15th H. G. SMITHY CO. NAtl. 5903.

$8,750 318 PEABODY ST. NW. Brick, 8 rooms, 2 baths, oil heat, frigidair, garage. A real sacrifice. Just 4 years old. Terms. GE. 5544.

WOODRIDGE, D. C.
New and used bungalows and houses. Reasonable terms
LOUIS H. HALL
3804 24th St. N.E. POt. 6021.

DETACHED—4 BEDROOMS
604 OGLETHORPE ST. N.W.
This is a center-entrance detached all-brick house, containing 7 rooms, 4 bedrooms (one on the first floor), large pantry with electric refrigerator, large front porch, open fireplace. Large lot and detached garage. Near schools, churches, stores and transportation. Terms.
HARRY B. PITTS CO.
1015 15th St. NW. MEt. 0100.

T-R-A-D-E
OLD HOMES FOR NEW
We will accept your old home in trade on a new one.
Built to Your Order
In any location. We buy the lot you select, furnish plans and finance completely. For prompt attention
CUSTOM BUILT HOMES, INC.
1621 K St. N.W. NAt. 1268.

COLORED—Wholly detached; 6 rooms; a. m. i.; on lot 50x150; excellent location; reasonable price and terms. DEc. 1160.

SALE or EXCHANGE 68

BUILDERS AND OWNERS ATTENTION. Well-located building lots on Lee highway East Falls Church, Va.; electricity, water, gas, sewerage for new or old houses; will help to finance. Box 185, Wash. Post.

NEARBY VA.—Brand-new brick houses; bargain prices. McGOLRICK, Glebe rd., near North Washington st., Clarendon.

Gasoline Alley
Put a Smoke Ring on Your Finger

A Car for Every Pocketbook

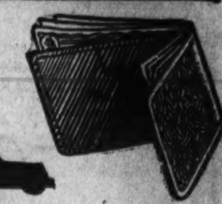

Post Classified Ads—National 4200.

LOTS for SALE 69

NORTH OF BETHESDA—Near bus and school; beautiful lots, 60x130 ft. at $720.00. Electricity, gas, water and sewer available. Louis P. Shoemaker, 1719 K st. nw. NAtional 1166.

FOR SALE—By owner; 80 lots, 50 ft. front, Conn. ave., Chevy Chase, Md.; also 50 lots, Chevy Chase, D. C.; will assist in financing bldg. operations. Fulton R. Gordon, 1427 Eye st. nw. Dist. 5230. Brokers' attention.

2¼ MILES D. C. LINE—BARGAIN! CORNER, $190; WOODED; 60x175. On hill overlooking small lake, nearby Md.; electricity, water, bus, etc. Absolute bargain. Need cash. Box 167, Washington Post.

50x150 Wooded, $90; Sacrifice. Near Defense Highway, 20 minutes downtown. Electricity, stores, etc.; beautiful lots, dirt cheap. Bargain. Box 198, Washington Post.

WOODED ¼-ACRE LOT $95
High elevation, 15 min. from Capitol, nearby Md. New subdivision, improvements include lake, 40x1,000, large concrete swimming pool. All included in price: electricity, bus, etc.; sacrifice. Box 170, Washington Post.

SUBURBAN for SALE 70

ATTRACTIVE homes in Bethesda section; priced low; easy terms. Counselman & O'Brien, 6825 Wisc. ave.; Wisc. 4240.

ATTRACTIVE new home, just finished with every modern convenience, $5,850, low cash payment; 5 rooms, 2-story house; fireplace, porch, in a lovely grove of shade trees; large lot, 50x150 ft.; 3 blocks from bus, stores, bank and business center of Silver Spring; a remarkable bargain; you will stop paying rent if you see this house. 721 Thayer ave. Open for inspection. Counselman & O'Brien, 6825 Wis. ave. WIs. 4240.

ATTRACTIVE MODERN HOME in beautiful residential section, 12 min. drive nearby Va. Entrance hall, living room with fireplace, dining room, library, kitchen with latest gas stove, frigid., 3 bedrooms, tile bath, roomy attic, garage, basement with laundry trays and toilet, h. w. h., large covered porch, grounds nicely landscaped For sale by owner, $6,950 on convenient terms. Will sell with furniture if desired. Would consider exchange. Clarendon 1594 eves.

A BARGAIN AT $7,950.
4913 CHEVY CHASE BOULEVARD, MD.
Drive out Wis. ave. to Chevy Chase Blvd., west three blocks to property. All brick English home; 50x150 lot. Hardwood floors and stairway, attic, 9 ft. ceilings, Cabinet trimming with 6-in. base and moulding; first-class workmanship and materials throughout. Sunny living room, built-in fireplace; dining room, 3 bedrooms, with closets; also 1 cedar and 1 linen closet; tile bathroom; electric kitchen, built-in kitchen cabinets; refrigeration. Basement with lavatory, shower. Hot-water heat. Detached garage. Open daily and Sunday, 8 a. m. to 5 p. m.
J. WEBER, Builder, Lincoln 7457.

BLAIR-TAKOMA.
NEW BRICK HOME, $7,250
811 VIOLET PLACE
Bungalow, large living, dining room, modern sunny kitchen, 2 nice size bedrooms, tile bath, large attic, detached garage. Insulated, screened. This house was constructed with the utmost of care. Only the finest material used. Landscaped lot.
ROBERT E. LOHR,
Owner & Builder GEorgia 0881.
311 CEDAR ST.,
TAKOMA PARK, D. C.
To reach: Go out Georgia ave., turn right on Falkland drive, the first street above the District Line (at the Dyeing & Cleaning Institute); over bridge 2 blocks and right on Violet place.

Post Classified Ads—National 4200.

ACREAGE for SALE 72

HOME SITE BARGAINS.
$200 TO $500 AN ACRE
One to five acres, part wooded, nearby Md.; gravel or concrete highway; electricity, water, schools, stores, etc. Sacrifice for half cash. Box 199, Washington Post.

FARMS—LAND for SALE 73

FARMS, country homes, timber tracts; convenient to Washington. Buell Farm Agency, Herndon, Fairfax Co., Va.

WITHIN few miles of big estates, on Leesburg pike, 25 mi. from Georgetown; 1½ mi. frontage; also State rd. through it; small house, etc.; fine for grazing, subdividing; at low price $30 per acre; Clarksburg, Md.; 150 ac.; only $7,950; So. Md., 700 ac.; $9,000; 1-3 cash; near Waldorf, 206 ac.; $1,650; terms.
N. E. RYON CO., 1216 N. Y. ave.; NA. 7907.

151 ACRES on the main boulevard from Washington to Frederick; all north, west and southwest traffic passes this farm; good 8 room house, very artistic, fireplaces, step-down dining room, electricity, automatic pumping system from pure water spring, lots of shade trees and beautiful surrounding views; some fruit trees, barracks, implement sheds, barn and stable for horses and cows; 20 acres in woodland; faces nearly 1 mile on boulevard; through buses to Washington. Very attractive log cabin lunch room and gas station on this property. This is one of the best bargains we have; 28 miles to Washington. Price, 7,600. Counselman & O'Brien, 6825 Wisc. ave. WIsc. 4240.

A GENTLEMAN'S ESTATE.
Summer and winter home, near Winchester, Shenandoah Valley, Va. Healthful, beautiful scenery, 8-room house, bath, slate roof, large porches; in nice village; two acres, barn, garage, hen house, fruit. To close estate, $6,500. Additional 65 acres, tenant house, $10,000. Write IRA K. GRUVER, Hyattsville, Md.

5-ACRE TRACTS—9 MILES D. C.
$300—$50 DOWN.
NAtional 3753—ATlantic 5205-J.

SHORE—Waterfront—Sale 75

FOR QUICK SALE—2 choice lots at Woodland Beach. The ideal place for your summer vacation. Lots only $93 each. Terms. Also arrangements for bungalow on easy terms. Call MEt. 3102.

WANTED—REAL ESTATE 76

CASH for small houses (white); brick or frame; any condition; D. C. only. Mr. Crawford, MEt. 2713.

FOR QUICK results, list your property for sale or rent with us.
JOHN F. DONOHOE & SONS,
314 Penna. Ave. S. E.

I PAY CASH for Wash., D. C., real estate; brick or frame; white or colored. E. A. GARVEY, 1126 Vermont ave.; DIst. 4508.

I WILL PAY cash for your property; white or colored; brick or frame. G. G. DUTY, 1024 Vermont ave. NAt. 4482.

LIST YOUR PROPERTY FOR SALE OR RENT with R. A. HUMPHRIES, Realtor, 808 North Capitol st. NAtional 6732.

Specializing in Property Management.
A. S. GARDINER.
1510 K St. N.W. NATIONAL 0334.

SMALL HOUSE, unfurnished, in or near Washington; 6 rooms, garage. Address Box 181, Washington Post.

WANTED—Sales listings; we have buyers for reasonable priced homes and business properties.
HARRY B. PITTS CO.
1015 15th St. NW. MEt. 0100.

WILL PAY all cash for D. C. houses. Must be bargains; owners only. J. L. MARTIN, AD. 9771, 1414 Girard N. W.

Post Classified Ads—National 4200.

MISCELLANEOUS for SALE 83

(Continued.)

RADIO—We'll allow you $75 for your old set in trade on a new, latest model RCA-Victor combination radio-phonograph. Kitt's, 1330 G st. nw.

RADIOS—We have a few real values in floor-sample sets (in new condition) reduced to close out. $42.50 Philco lowboy, now $27.50; $59.95 Philco all-wave set, now $39. On a $225 de luxe latest model all-wave RCA-Victor will allow you $75 for your old set. Also a slightly used a. c.-d. c. midget reduced to $6. Kitt's, 1330 G st. nw.

REFRIGERATOR, G. E. model K-7 for family of 4 or 5 to go for balance due, $224. A most unusual bargain. 1328 New York ave. nw.

REFRIGERATOR, elec., Norge; 8 cu. ft.; 1 yr. old; cost $325. Reas. Terms. DE 6020.

REFRIGERATORS—Frigidaire, Crosley and Norge; floor samples and reconditioned, new guarantee, $44.50 and up. Terms and trade. F. S. Harris Co., 2900 14th st. nw. COl. 0100.

SEWING MACHINES—Portable elec.; good cond., $18.50; renting, repairing. Sewing Machine Ex., 2412 18th nw.; CO. 3245.

TYPEWRITER—Underwood portable; guaranteed; complete with carrying case; 3-row keyboard; $14.50. NAt. 6063.

TYPEWRITERS — Portables a specialty; lower prices; open evenings; ample parking. 1431 East Capitol st.; LI. 0062.

TYPEWRITERS—Reconditioned standards and portables; lowest prices; all makes sold, rented, repaired. Typewriter Sales and Service, 811 17th nw. NAt. 5666.

TYPEWRITERS—Rebuilt; guar. one year; $12.50 up. We rent, repair, exchange. Standard Typewriter Co., 723 10th nw.

WALLPAPER—We now have an unlimited selection of new wallpaper styles, including the latest washable patterns; also some close-out patterns at greatly reduced prices. Walter Morgan Co., Inc., 421 10th st. nw.

FURNACE REPAIRS.
RUDOLPH & WEST CO.,
1332 New York ave. NAt. 4870.

OFFICE FURNITURE Large assortment of used pieces at low prices. H. Baum & Son, 616 E st nw.

OWNERS
SHORE COTTAGES,
ROADSIDE STANDS.
Boy Scout Jamboree Salvage Material.
Final Reduction for Immediate Disposition.
Bath Houses, $2.05.
Outhouses, $2.45.
Picnic Tables with Benches, $2.
Other Tables, 25 Cents.
Unused Lumber, $15 Thousand.
Slight Second, $10.
Construction headquarters, Nortons lane and Mount Vernon blvd. 2 miles south of Va. end 14th St. Bridge. Phone WAlnut 7860-1 and WAlnut 8588.

WANTED—TO BUY 87

ALL KINDS of furniture, bric-a-brac, vases and china wanted; will pay highest cash prices. Call NAtional 1796.

ANTIQUE JEWELRY, watches, diamonds, coins gold teeth, silver, mus. inst.; full prices. Schiller's, 444 9th st., cor. E nw.

BOOKS—All kinds; highest prices paid; any quantity. Bargain Book Shop, 808 9th st. nw. DI. 5007. Open evenings.

BOOKS—All kinds; any number; highest cash prices paid. MEtro. 5415. Pearlman's Big Book Shop, 933 G st. nw.

CASH FOR GOLD, silver, watches, rings, chains, bracelets, discarded trinkets get you money. Schiller Bros., 922 F st. nw.

CLOTHING bought; men and boys; highest cash prices pd. POt. 0606. 1345 8 nw.

DISCARDED and broken old gold, jewelry, antiques, silver, gold teeth, watches; spot cash paid. Milsam's, 436 9th nw.

FURNITURE, household goods; all kinds; highest prices paid. Don't sell till you call NO. 6040. Eves. & Sun., CO. 7055-J.

FURNITURE—Best prices for furniture, household goods, office furniture, merchandise. Prompt attention. DIst. 8112.

GOLD OR PLATINUM JEWELRY AND SILVERWARE AND GOLD TEETH, ANY CONDITION. WE HAVE U. S. GOVT. LICENSE TO BUY GOLD AND PAY CASH. A. KAHN, INC., 44 YEARS AT 935 F ST. NW.

OLD GOLD, silver, platinum, diamonds bought by oldest estab. Wash. dealer. Louis Abrahams, 711 G st. nw.

SPOT CASH PAID IMMEDIATELY.
OLD GOLD, SILVER,
WATCHES, DIAMONDS
Discarded Jewelry, Gold Teeth.
SELINGER'S, 818 F St. N.W.

MERCHANTS' SPECIALS 84

BICYCLES FOR RENT, 20 CENTS HOUR. SPEEDWAY BICYCLE, 20th & E Sts. N.W. DIs. 5673.

HALF SOLES, 50c
Liberty Valet, 1412 H St. N.W.

WANTED—AUTOMOTIVE 88

CASH FOR YOUR CAR.
Repossessed Auto Sales Co., 1317 14th st. NOrth 9080.

CASH! Instantly! For your car; auto loans. Used Car Clearing House, Inc., 1166 18th st. nw. ME. 7686.

Norris Inc., 2018 14th st. NOrth 3949. SEE US BEFORE SELLING.

CASH IN 5 MINUTES!
PHONE DECATUR 2390.
Whether Car Is Paid For or Not.
SEE MR. BARNES, 1729 14th St.

AUTO REPAIRING 91

SCIENTIFIC BRAKE RELINING.
BRAKES RELINED AS LOW AS $4.45.
W. S. PRATT, 1822 M ST. N.W.

AUTO TRUCKS—TRACTORS 97

CHEV.—1930, panel delivery; excellent value; terms. Al's Master Service, Chrysler-Plymouth Dealer, Clarendon, Va.

AUTOMOBILE LOANS 97A

AUTO LOANS PROCURED.
FINANCE SERVICE, INC.,
939 N. Y. ave. nw. NAtl. 3804, 3805.

QUICK AUTO LOANS
CAPITAL AUTO FINANCE SERVICE,
901 New York ave. nw. ME. 1355.

AUTO LOANS 6% PER ANNUM 12-MONTH PLAN.
No indorsers. Arrangements confidential.
PUBLIC AUTO FINANCE CO.
920 New York avenue.
NAtional 1262.

AUTO ACCESSORIES 94

YOUR OLD AUTO RADIO May Be Worth as Much as $35
NO MONEY DOWN • EASY TERMS
As Down Payment on 1935 Philco or Motorola We Have a Few Late Model Slightly Used Auto Radios. $11.75 up
Installed FREE • NO DELAY
MANHATTAN Auto & Radio Co.
1706 7th Street N. W.

Up to $100

AUSTIN coupe; reconditioned; splendid condition; $95 cash. Berwyn 244-M.

CHEVROLET $75
1928 coach. New rubber; everything about this car is really O. K.; you will be amazed at the exceptionally fine motor; $5 down and 10 months at $8.42 mo.
ROBERT MELVIN
3339 Benning Rd. N.E. opp. Pepco. LI. 9410.

FORD $35
1929 roadster. Good running condition; ideal car for carpenter, plumber or paperhanger; use this for work and save your good car; $35 cash only.
ROBERT MELVIN
3339 Benning Rd. N.E. opp. Pepco. LI. 9410.

FORD—'29 Tudor; $85.00 fall price; $5.00 down payment, balance $8.00 per month. Standard Motor Sales, 2040 14th st. nw. NOrth 9139.

GRAHAM $75
1929 Phaeton, good running condition; here is a real bargain.
Gardner-Stuart Motors.
804 Bladensburg rd. ne. LIncoln 8138

OLDSMOBILE $95
1929 Coach. Good transportation at lowest cost. Don't miss it!
LUSTINE-NICHOLSON
Hyattsville, Md. GReenwood 2200.

$100 to $200

CHEVROLET $175
'31 Tudor, beautiful new green; priced to sell; you will have to act quick as this bargain won't last long; don't fail to see it.
ANACOSTIA MOTOR,
Next to Anacostia Bank Building,
2002 Nichols ave. se. LI. 2077.

CHEVROLET $145
'31 Roadster, beautiful green with cream wheels; new tires, top, paint and upholstery; the motor has been thoroughly reconditioned; this car is perfect, but it won't last long; act quick.
ANACOSTIA MOTOR,
1325 Good Hope rd. se. LI. 2077.

CHEVROLET $150
1930 Coach. Better than you expect, and seeing is believing!
LUSTINE-NICHOLSON
Hyattsville, Md. GReenwood 2200.

CHEVROLET $175
1930 Sedan. Splendid all-around condition; just reconditioned.
LUSTINE-NICHOLSON
Hyattsville, Md. GReenwood 2200.

CHEVROLET $165
'30 Coupe, beautiful green with red wheels; famous Fisher body; economical to operate; perfect mechanically; this car had one owner and it's perfect.
ANACOSTIA MOTOR,
Next to Anacostia Bank Building,
2002 Nichols ave. se. LI. 2077.

AUTO ACCESSORIES 94

(Continued.)

500 Reported Killed In Florida Storm

FAULTY BRAKES
kill more people on an average every day of the year than were killed this week in the Florida hurricane.

Frank Leach, owner and manager of the Leach Auto Brake Service Co., said today: "In stormy, wet weather good brakes are more important than at any other time to keep motorists within the SAFETY MARGIN. Your brake lining must be good and your brakes must be in proper adjustment to prevent skidding and to insure safe, positive stops."

Accidents like the one pictured above caused by faulty brakes on wet, slippery streets cause death or serious injury to hundreds of motorists daily. Take no chances. Have your brakes tested today.

COMPARE THESE PRICES

Triplewear Brake Lining $4.95
FORDS, ALL MODELS

Triplewear Brake Lining $4.95
CHEV. '28 to '32

Chevrolet, '33 & 34 .... $7
DeSoto, *any model* $8
Plymouth, *any model* $8
Chrysler, 66 & C. O. $8
Terraplane, *any model* $8
Essex, *any model* $8
Pontiac, '29 & '30 .... $8
Pontiac, '31 to '34 .... $10
Oldsmobile, *any model* ... $10
Buick, *Standard* $10
Buick, *Master* $12

All Other Makes Priced as Low

FREE OFFER
We will adjust your brakes free of charge at any time for the duration of the lining after we reline them.

LEACH'S
Auto Brake Service Co.
427 K St. N.W.
MEt. 8208

$100 to $200

(Continued.)

CHRYSLER—1929 sedan; beautiful maroon with six tires, two mounted on the fenders; mechanically perfect; trunk rack; priced at only $129. Remember a Carter renewed car is best. Parkway, 3040 M st. nw. WE. 0181.

FORD $185
'30 Coupe, beautiful black, with seat covers; very impressive-looking car and mechanically perfect; don't fail to see this car.
ANACOSTIA MOTOR,
1325 Good Hope rd. se. LI. 2077.

FORD $175
'31 Roadster, leather upholstery, beautiful new green paint, tires like new; perfect mechanically; this car has lots of unused mileage that can be bought very cheap.
ANACOSTIA MOTOR,
Next to Anacostia Bank Building,
2002 Nichols ave. se. LI. 2077.

FORD $165
1931 Coach, splendid condition throughout; small down payment; balance easy terms. Open evenings.
Gardner-Stuart Motors.
804 Bladensburg rd. ne. LIncoln 8138

FORD $195
'31 Cabriolet, beautiful new green paint with cream wheels, leather upholstery that is hard to find; rumble seat; top absolutely perfect; mechanically excellent.
ADDISON CHEVROLET,
1437 Irving St. N.W. AD. 5411.

HUDSON $149
1930 Sedan; good appearance and performance. This is a give away!
LUSTINE-NICHOLSON
Hyattsville, Md. GReenwood 2200.

HUPP 1931 Coupe, $150. Terms. Keystone Repossessed Car. Co., 1409 17th St. NW. DEc. 5516.

PONTIAC $195
1931 Sedan, 4-door; if you are looking for clean, safe and dependable transportation at the lowest possible cost, don't miss this; easy terms.
Gardner-Stuart Motors.
804 Bladensburg rd. ne. LIncoln 8138

$200 to $300

AUBURN $225
'31 Brougham; economical to operate; mechanically perfect; tires, top and paint are perfect. Act quickly on this one.
AUBURN WASHINGTON CO.,
Auburn Distributor.
1737 14th St. N.W. DE. 3033.

CHEVROLET $225
'31 Coach, beautiful black with green wheels; one of the best used cars in our stock; economical to operate; mechanically perfect.
ANACOSTIA MOTOR,
Next to Anacostia Bank Building,
2002 Nichols ave. se. LI. 2077.

CHEVROLET $295
'31 Sedan, beautiful green; economical to operate; mechanically perfect; famous Fisher body, and ready to go.
ANACOSTIA MOTOR,
1325 Good Hope rd. se. LI. 2077.

CHEVROLET $225
1931 Sedan, 4 door, new paint, perfect motor. This car is in exceptionally fine condition and represents unusual value. Small down payment, easy terms.
BILLHIMER & PALMER
AUTHORIZED FORD DEALERS
7 Spencer St., Hyatts., Md. GR. 2057.

CHRYSLER $275
'30 Imperial Roadster. Beautiful canary yellow, with six green wire wheels, two mounted on the fenders; trunk rack, rumble seat; with wind protector; leather upholstery and mechanically perfect. Don't fail to see it.
LEO ROCCA, INC.,
Direct Dodge-Plymouth Dealers.
7 N. Y. ave. ne. NAt. 7322.
Open Evenings.

CHRYSLER—1931 De Luxe Coupe; 6 brand new tires, fender wells, trunk rack, new finish, relined brakes, new battery, motor smooth and quiet. A sensational value at only $295. Williams and Baker, 1507 14th st. nw. POt. 6140.

CHRYSLER $245
1930 "77" Roadster. A most beautiful two-tone black and blue finish; all excellent tires and a powerful, smooth motor; trade and terms.
L. P. STEUART, INC.,
1325 14th St.

DE SOTO—'32 sedan; beautiful maroon with red wheels; perfect mechanically; lots of unused mileage left in this wonderful job. Priced at only $279. Buy a Carter renewed car. Parkway, 3040 M st. nw. WE. 0181.

FORD $285
'32 Coach, beautiful black, with seat covers; top, tires and paint absolutely perfect; mechanically excellent; one dandy buy.
ANACOSTIA MOTOR,
1325 Good Hope rd. se. LI. 2077.

FORD $250
'32 V-8 Business Coupe, beautiful green with cream wheels; rumble seat; perfect mechanically; had one owner, and ready to go; act quick.
ANACOSTIA MOTOR,
Next to Anacostia Bank Building,
2002 Nichols ave. se. LI. 2077.

FORD
1931 Victoria. Original finish as good as new. This car has had exceptional care by its one owner since new and is surely a buy for someone. Small down payment, balance easy. No payment while you are sick or disabled.
EVANS-PALMER, INC.
DESOTO-PLYMOUTH DEALERS
2 USED CAR LOTS.
N. Y. & Fla. Aves. NE. and 14th & N NW.
Phone NAtional 3474.

OLDSMOBILE $295
1932 sedan, 6 wheels; absolutely first-class condition all around; appearance and performance, you cannot tell from new; $95 down and $22 mo.
ROBERT MELVIN
3339 Benning Rd. N.E. opp. Pepco. LI. 9410.

PACKARD $295
1928 sedan, 6 wheels; absolutely A-1 condition in every respect; see, drive and you will appreciate its real value; $5 down and $20.41 mo.
ROBERT MELVIN
3339 Benning Rd. N.E. opp. Pepco. LI. 9410.

PLYMOUTH $235
'31 Sedan; beautiful green with cream wheels, new upholstery, famous hydraulic brakes, safety glass, all-steel body; perfect mechanically.
HANDLEY MOTOR,
3730 Ga. Ave. N.W. AD. 6060.

$300 to $400

BUICK '30 Sedan, $325. Mechanically perfect. F. M. McLaughlin, 3103 R. I. Ave. DE. 6011.

BUICK
1931 Coupe, excellent condition throughout. If you are looking for a clean, safe and dependable used car hurry right over. This one won't be here long with the price we have on it. Small down payment, balance easy terms. No payment while you are sick or disabled.
EVANS-PALMER, INC.
DESOTO-PLYMOUTH DEALERS
2 USED CAR LOTS.
N. Y. & Fla. Aves. NE. and 14th & N NW.
Phone NAtional 3474.

$300 to $400

(Continued.)

BUICK $345
1931 small "8" Sedan. Everything about this fine distinctive car is in first-class condition. Terms to suit.
COMMUNITY MOTORS,
6621 Wisconsin Ave. WIsc. 2676.

CHEVROLET '33 Town Sedan, $139 down. That popular built-in trunk model. Actually driven only 18,021. Interior is just perfect, seat covers having just been removed. Has radio and heater for your pleasure and cold weather comfort. Also several '33 roadsters, coupes, coaches and sedans in "Better Conditioned Cars" sold with the Red O. K. Tag That Counts.
TAYLOR MOTOR CO.
Authorized Chevrolet Sales and Service.
Three Big Showrooms 14th St. at T.

CHEVROLET $385
1933 Coupe. One owner; truly beautiful. Everything as you want it!
LUSTINE-NICHOLSON
Hyattsville, Md. GReenwood 2200.

FORD $395
1934 V-8 Tudor Sedan, like new in every respect. Terms and trade.
LUSTINE-NICHOLSON
Hyattsville, Md. GReenwood 2200.

FORD
1933 Coupe. Motor, tires paint and upholstery all are in the finest possible condition. The best thing about this one is the price. Are you in for the surprise of your life? We mean it. Small down payment, balance easy terms. No payment while you are sick or disabled.
EVANS-PALMER, INC.
DESOTO-PLYMOUTH DEALERS
2 USED CAR LOTS.
N. Y. & Fla. Aves. NE. and 14th & N NW.
Phone NAtional 3474.

FORD $350
1933 V-8 Tudor Sedan. Beautiful condition throughout. Terms and trade.
LUSTINE-NICHOLSON
Hyattsville, Md. GReenwood 2200.

FORD $349
1933 Coach. Original finish like new, all good tires, motor in the finest possible condition. This car has received best care by former owner. You will be pleased with its clean-cut appearance and excellent performance. A real money-saving value. Terms and trade.
WISCONSIN MOTORS
29th and M Sts. N.W. DEcatur 5540.

PLYMOUTH $350
1933 Coupe, rumble seat; black finish, all-steel body, free wheeling, floating power, safety glass, hydraulic brakes; motor in excellent condition, tires practically new. A fine car that we have priced for a quick sale at $350.
LEO ROCCA, INC.,
Direct Dodge-Plymouth Dealers.
7 N. Y. ave. ne. NAt. 7322.
Open Evenings.

PLYMOUTH—'33 sedan; beautiful blue with cream stripe; mechanically in A-1 condition; tires like new. Priced at only $389. A typical Carter renewed car. Parkway, 3040 M st. nw. WE. 0181.

PLYMOUTH $385
'33 Coupe. This is one dandy car; had the care in the family; tires like new; perfect mechanically. Ready for some one that wants a real bargain.
HANDLEY MOTOR,
3730 Ga. Ave. N.W. AD. 6060.

PLYMOUTH $385
1933 Coupe, with rumble seat; rich black finish, spotless upholstery, excellent tires and a motor that fairly hums to the tune of perfection; small down payment, balance arranged to suit you.
ROSEN-RICE MOTOR CO.
DE SOTO-PLYMOUTH DEALERS,
1423 Irving St. N.W. COl. 10324.

PLYMOUTH $385
'33 Coach; beautiful black; mechanically perfect, tires, top and paint excellent; had one owner that took wonderful care of this perfect automobile.
HANDLEY MOTOR,
3730 Ga. Ave. N.W. AD. 6060.

PLYMOUTH $325
1933 Sedan, 4-door; this is a recent trade-in; one owner since new; absolutely first-class condition throughout; small down payment; balance easy terms. Open evenings.
Gardner-Stuart Motors.
804 Bladensburg rd. ne. LIncoln 8138

PLYMOUTH $385
1933 De Luxe Sedan, 4 door. Attractive blue finish, good tires and upholstery; perfect motor. You cannot find a better value at this price. Terms and trade.
TOM'S AUTO SERVICE
CHRYSLER-PLYMOUTH DEALER,
1355 Conn. Ave. DEcatur 3876.

PONTIAC $349
1932 Coach. As clean as can be; equipped with radio; a powerful, smooth performing motor; trade and terms.
L. P. STEUART, INC.,
1325 14th St.

PONTIAC
1932 convertible Coupe. Everything about this fine automobile is just as you would want it and the price will surely please you. Small down payment; balance easy terms. No payment while you are sick or disabled.
EVANS-PALMER, INC.
DESOTO-PLYMOUTH DEALERS
2 USED CAR LOTS.
N. Y. & Fla. Aves. NE. and 14th & N NW.
Phone NAtional 3474.

STUDEBAKER $395
'32 Dictator Sedan; beautiful black with six chromium artillery steel wheels, two mounted on the fenders; trunk rack, seat covers. This is a hard bargain to beat. It won't last long.
McREYNOLDS MOTOR,
Graham Distributors,
1520 14th St. N.W. PO. 0772.

TERRAPLANE—'33 sedan, $395. Studebaker Sales and Service. Alber & McNeil, Inc., 1418 P st. nw. DE. 1447.

$400 to $500

CHEVROLET $475
1934 Master Roadster; maroon finish, cream trim and wheels, rumble seat, knee action, excellent motor, good rubber all around; easy terms; money-back guarantee.
LEO ROCCA, INC.,
Direct Dodge-Plymouth Dealers.
7 N. Y. ave. ne. NAt. 7322.
Open Evenings.

CHEVROLET
1934 Coupe. Better hurry if you want a car that looks and runs just like new. Thoroughly checked by expert mechanics, ready for any test. We invite your closest inspection. Small down payment, balance easy terms. No payment while you are sick or disabled.
EVANS-PALMER, INC.
DESOTO-PLYMOUTH DEALERS
2 USED CAR LOTS.
N. Y. & Fla. Aves. NE. and 14th & N NW.
Phone NAtional 3474.

CHEVROLET
1934 Coach, two door; absolutely brand-new condition throughout; very low mileage. Just traded by owner who bought a 1935 car. Small down payment, balance easy terms. No payment while you are sick or disabled.
EVANS-PALMER, INC.
DESOTO-PLYMOUTH DEALERS
2 USED CAR LOTS.
N. Y. & Fla. Aves. NE. and 14th & N NW.
Phone NAtional 3474.

$400 to $500

(Continued.)

CHRYSLER
1932 five-passenger Coupe. Here is a car with class plus power and real value. Truly a fine automobile priced low. Small down payment, balance easy terms. No payment while you are sick or disabled.
EVANS-PALMER, INC.
DESOTO-PLYMOUTH DEALERS
2 USED CAR LOTS.
N. Y. & Fla. Aves. NE. and 14th & N NW.
Phone NAtional 3474.

DE SOTO $445
1933 Custom Sport Coupe; splendid all-around condition. Terms to suit.
COMMUNITY MOTORS,
6621 Wisconsin Ave. WIsc. 2676.

DE SOTO—'33 sedan, $425. Mechanically perfect. Coast In, Inc., 1605 14th st. nw. DE. 5300.

DODGE $499
1933 Sedan, radio equipped; new tires, clean upholstery and a splendid motor. This is a beautiful car throughout. If you want a car in absolutely first-class condition throughout don't miss this. Terms and trade to suit.
WISCONSIN MOTORS
29th and M Sts. N.W. DEcatur 5540.

FORD $450
'34 Coupe, beautiful black with cream wheels; mechanically in A-1 condition; economical to operate; had one owner; it is absolutely perfect in every detail.
ANACOSTIA MOTOR,
1325 Good Hope rd. se. LI. 2077.

FORD
1934 Coupe. Appearance and performance like new. Everything about this fine car is exactly as you would want it. Priced right. Small down payment, balance easy terms. No payment while you are sick or disabled.
EVANS-PALMER, INC.
DESOTO-PLYMOUTH DEALERS
2 USED CAR LOTS.
N. Y. & Fla. Aves. NE. and 14th & N NW.
Phone NAtional 3474.

FORD $415
1934 V-8 Tudor Sedan, De Luxe. Rich black finish, words fail to describe the incomparable condition of this truly fine little automobile, appearance and performance like new; see it, drive it and you will agree this is a "once in a lifetime" bargain. Liberal terms and trade.
TOM'S AUTO SERVICE
CHRYSLER-PLYMOUTH Dealer,
1355 Conn. Ave. DEcatur 3876.

FORD $450
1934 Coupe. Clean as can be; very low mileage; all appearance of being brand new; fully guaranteed.
L. P. STEUART, INC.,
1325 14th St.

FORD $469
1934 Tudor Sedan. Car cannot be told from new; very low mileage; terms.
L. P. STEUART, INC.,
1325 14th St.

FORD—'34 sedan; beautiful tan; equipped with Firestone air wheels; very comfortable to ride in; economical to operate. Very impressive looking. It's a Carter renewed at only $469. Parkway, 3040 M st. nw. WE. 0181.

FORD $445
'34 Fordor De Luxe Sedan; equipped with radio and heater, mechanically perfect, carries a new-car guarantee. Bargain if you act quick.
AUBURN WASHINGTON CO.,
Auburn Distributor.
1737 14th St. N.W. DE. 3033.

FORD $445
'34 Victoria; beautiful and impressive; new-car guarantee; equipped with radio and heater; mechanically perfect and ready to go. Bargain.
AUBURN WASHINGTON CO.,
Auburn Distributor.
1737 14th St. N.W. DE. 3033.

GRAHAM $475
'33 Sedan, beautiful black; quiet and perfect motor; interior spotless. You can't go wrong on this car. Only $475.
McREYNOLDS MOTOR,
Graham Distributors,
1520 14th St. N.W. PO. 0772.

GRAHAM $425
'33 Sedan; beautiful original color; economical to operate; mechanically perfect; spotless upholstery and carries a new-car guarantee. This car is absolutely perfect in every detail.
AUBURN WASHINGTON CO.,
Auburn Distributor.
1737 14th St. N.W. DE. 3033.

PACKARD—'31 club sedan; beautiful black, equipped with trunk rack and six wire wheels; practically new tires all around; spotless upholstery and priced at only $429. Act quick on this. It's perfect. Parkway, 3040 M st. nw. WE. 0181.

PLYMOUTH $445
'34 Coupe, original blue paint, hydraulic brakes, safety glass, all-steel body, tires like new. This is one perfect automobile.
ADDISON CHEVROLET,
1437 Irving St. N.W. AD. 5411.

PONTIAC $450
'33 Sedan; original beautiful black finish that shines like new. Interior spotless; mechanically perfect; tires like new. This car would please the most discriminating buyer. It's absolutely perfect in every detail. $450.
McREYNOLDS MOTOR,
Graham Distributors,
1520 14th St. N.W. PO. 0772.

PONTIAC $449
1933 De Luxe Coach. Six wheels; side mounts; trunk rack, etc. A powerful, smooth motor; clean as can be inside and out; trade and liberal terms.
L. P. STEUART, INC.,
1325 14th St.

PONTIAC $475
1933 Sedan; black finish like new; upholstery clean and shows no wear; driven very little and is exceptionally sound; excellent tires; small down payment, balance easy.
LEO ROCCA, INC.,
Direct Dodge-Plymouth Dealers.
7 N. Y. ave. ne. NAt. 7322.
Open Evenings.

$500 to $600

CADILLAC $595
1931 five-passenger Sedan, 6 wire wheels, fender wells, excellent upholstery, seat covers, fine dark blue paint, 4 new tires. This is a very clean car, in splendid mechanical condition; C. C. C. guarantee, terms and trade. Open evenings and Sunday.
CAPITOL CADILLAC CO.
1222 22d St N.W. NAtional 3300.

CHEVROLET
1935 Coupe. Only slightly used by owner, who changed his mind and bought a larger car. This is a real opportunity for some lucky buyer. Small down payment, balance easy terms. No payment while you are sick or disabled.
EVANS-PALMER, INC.
DESOTO-PLYMOUTH DEALERS
2 USED CAR LOTS.
N. Y. & Fla. Aves. NE. and 14th & N NW.
Phone NAtional 3474.

FORD $595
1935 De Luxe Tudor; green finish with matching fenders, twin horns and tail lamps, safety glass. Driven very little and like brand-new; easy terms; full guarantee.
LEO ROCCA, INC.,
Direct Dodge-Plymouth Dealers.
7 N. Y. ave. ne. NAt. 7322.
Open Evenings.

HUPMOBILE $525
1933 Sedan, 6 cylinder; 6 wheels; positively looks and runs like new; small down payment; terms to please.
ROBERT MELVIN
3339 Benning Rd. N.E., op. Pepco. LI. 9410

PLYMOUTH
1934 convertible Coupe, beautiful gunmetal finish. This car is absolutely like new in every respect. Small down payment, balance easy. No payment while you are sick or disabled.
EVANS-PALMER, INC.
DESOTO-PLYMOUTH DEALERS
2 USED CAR LOTS.
N. Y. & Fla. Aves. NE. and 14th & N NW.
Phone NAtional 3474.

PONTIAC 1934 Sedan. This car formerly used by a private family has had perfect care and shows it. It has such low mileage that the motor is just well broken in. From bumper to bumper it is in practically new-car condition and carries the full "Good Will Guarantee." Drive it home for only $599. See this car and you will buy it. L. P. Steuart, Inc., 1325 14th st. nw.

PONTIAC '34 Coach; $575. Perfect mechanically. Semmes Sales, Inc., 5832 Ga. ave. GE. 5343.

$600 to $700

BUICK—1932 sedan; beautiful tan with a maroon stripe; built-in trunk, six wire wheels, two mounted on the well fenders; tires like new; interior spotless. This is an outstanding Carter renewed car at only $629. Don't fail to see this car. Parkway, 3040 M st. nw. WE. 0181.

$600 to $700

(Continued.)

CHRYSLER
1933 Imperial "8" Sedan; painted a smart jet-black with six cream-colored wire wheels, fender wells and trunk rack; upholstery spotless, tires all practically new. Many thousand miles of enjoyable transportation at the extremely low price of $675.
PACKARD,
Kalorama at 17th.

DODGE $649
1934 De Luxe Sedan; factory gunmetal finish like new, low mileage and spotlessly clean; like new mechanically; money-back guarantee.
LEO ROCCA, INC.,
Direct Dodge-Plymouth Dealers.
7 N. Y. ave. ne. NAt. 7322.
Open Evenings.

$700 to $1000

CADILLAC $895
1932 Town Sedan, 12-cylinder, de luxe equipment, six white sidewall tires, clean upholstery, fine black paint. This truly fine, distinctive car represents unusual value at $895. C. C. C. guarantee, terms and trade. Open evenings and Sunday.
CAPITOL CADILLAC CO.
1222 22d St. N.W. NAtional 3300.

GRAHAM $795
'35 Sedan; beautiful black, with silver wheels. You can not tell this car from new. It carries a new-car guarantee; radio equipped. Act quickly, it's a dandy!
AUBURN WASHINGTON CO.,
Auburn Distributor.
1737 14th St. N.W. DE. 3033.

LA SALLE
1934 Club Sedan; Fleetwood body with fender wells, low mileage, new-car appearance and performance. A very high class used car at an unusually low price. Only $975.
PACKARD,
Kalorama at 17th.

LINCOLN
1932 12-cylinder Limousine, fender wells, trunk rack, fender lights, twin horns; excellent mechanical condition; six practically new tires, clean upholstery and very good paint; used exclusively by the executive head of one of the Government departments. This car will meet the demands of the most discriminating buyer. We are offering this unusual car for only $995.
PACKARD,
Kalorama at 17th.

PACKARD
1932 Convertible Sedan; de luxe equipped, six wire wheels, fender wells, trunk rack, fender lights, radiator screen and many other extras; new top, beautiful black paint; finest red leather upholstery and good tires. If you are looking for a smart car you should see this one. Priced at only $795.
PACKARD,
Kalorama at 17th.

AUTOMOBILES for SALE 98

BUICK
'32, Model 58, coach, beautiful green, with black wheels and trim. Mechanically and appearance the finest car in town. It is absolutely perfect in every detail. It's just the car for you. Act quick. It's a bargain.
McREYNOLDS MOTOR,
Graham Distributors,
1520 14th St. N.W. PO. 0772.

BUICK—Sedan in grand running order; $5 down, balance $12.67 monthly. 1166 18th st. nw.

BUICK, 1932 8-56C De Luxe Convertible Spt. Coupe; black finish without a mark, dent or scratch, 6 wire wheels, fender wells, 4 new tires, 2 good spares, dual horns leather upholstery, new top, rumble, ride control, clock, sunshades, parking lights; extras galore; the low price will please you. Stanley H. Horner, 1111 14th st. nw. NAt. 7651.

CHEVROLET 1931 Coupe, with rumble seat; excellent condition. Owner leaving; must sacrifice; only $25 cash and pick-up notes payable $19.16 mo. See Mr. Barrett, 2110 O st. nw.

CHEVROLET—Coupe in excellent running shape; $61 entire cost; $6 down, $3 per week. Cheaper for cash. 1166 18th st. nw.

CHEVROLET—'33 coupe; beautiful black; act quick; bargain. Owens Motor, 6323 Ga. ave. nw. GE. 0100.

CHEVROLET—1931 Coach. Low mileage; original throughout; good motor, tires, brakes and finish. Private care. Sacrifice. MR. CUPPET (store), 3307 M st. nw. WEst 1646.

CHRYSLER
1935 "8" sedan. Beautiful; new-car condition; used for floor display only; liberal discount; new-car guarantee, terms and trade.
SMOOT MOTORS
CHRYSLER-PLYMOUTH DEALERS,
3342 M St. N.W. West 1850.

ESSEX—1931 coupe, rumble seat—radio—in splendid shape; $5 down, balance $13.37 monthly. 1166 18th st. nw.

FORD—'30 phaeton; $7 down, balance $12.67 monthly; splendid shape. 1166 18th st. nw.

FORD—1932 de luxe coupe; beautiful maroon body, black fenders; runs perfect. Special terms only $25 down; small monthly payments. Simmons Motor, Inc., 1333 14th st. nw. DE. 5173.

PACKARD
'31 Sedan. Beautiful black with six disk steel wheels, two mounted on the fenders. Mechanically perfect; wonderful value. Bargain if you act quick.
LEO ROCCA, INC.,
Direct Dodge-Plymouth Dealers.
7 N. Y. ave. ne. NAt. 7322.
Open Evenings.

PLYMOUTH
1935 De Luxe sedan. Driven by company official for demonstration only; never off city streets; substantial reduction; new-car guarantee, terms and trade.
SMOOT MOTORS
CHRYSLER-PLYMOUTH DEALERS,
3342 M St. N.W. West 1850.

PONTIACS 1935 4-door Sedans, "6" or "8", demonstrators, driven by company official; new-car guarantee; liberal reduction; terms and trade.
HYATTSVILLE AUTO & SUPPLY CO.
Hyattsville, Md. Phone GReenwood 1810.

PONTIAC TAXI—1931, in splendid condition; small down payment, balance monthly. Ready for taxi service at once. 1166 18th st. nw.

BEST USED CARS—No down payment if you are working. Royal Motor Sales, 1724 14th st. DE. 5819.

SEE ADDISON CHEVROLET for that used car. Uptown location 1437 Irving st. nw.

TREW VALUES IN FINE USED CARS—100 to choose from. Trew Motor Co., 1526 14th st. nw.; DEc. 1910.

GOLD SEAL GUARANTEED USED CARS. FLEMING MOTOR CORP., Champlain at Kal. Rd. N.W.

SELECTIVE ASSORTMENT of good used cars at low prices. Barry-Pate Motor Co., 1130 Conn. ave. nw.

USED CAR BARGAINS.
RUTLEDGE MOTOR CO.
Chrysler-Plymouth-Packard Dealers,
48 Md. Ave., Hyatts Md. GR. 2412.

C. DICK ENGLISH
For That Used Car.
215 Pa. Ave. S.E.

FORDS! FORDS! FORDS! FORDS!
STEUART MOTORS,
6th St. and New York Ave. N.W.

NOL-AN-ALYZED CARS
NOLAN MOTOR CO., 1111 18th st. DI. 4100

OURISMAN CHEVROLET
625 H ST. N.E. LI. 10300.

SEE SATURDAY'S POST
FOR BIG USED CAR SALE.
NORTHEAST MOTOR CO.
FORD DEALERS.
920 Bladensburg Rd. N.E. ATl. 0200.

NO SIGNERS
18 MONTHS TO PAY
TODAY'S SPECIAL
'35 Buick Sedan, $195 Down
(Built-in Trunk: 1,600 Miles.)
THESE CARS RECONDITIONED

	DOWN PAYMENT
'34 Stude. De Luxe Sed.	$125
'34 Auburn Brough.	$115
'33 Nash Sedan	$95
'32 Nash Sedan	$80
'32 Auburn	$80
'32 Chrysler	$60
'32 Chevrolet Coach	$35
'30 Reo Sedan	$35
'29 Chrysler 75	$35

TRADE YOUR CAR
WARRINGTON MOTOR CO.
2035 17th St. N.W.—Cor. V St.

MISCELLANEOUS for SALE 83 MISCELLANEOUS for SALE 83

MAJESTIC INT.—5 TUBES
....LATEST 1936 RADIO AC and DC CURRENT
• Built-in Aerial
• 5 RCA Lic. Tubes
• Chromatic Dynamic Speaker
• 2 Illuminated Dials
• Two-tone Walnut Cabinet
• Fully Guaranteed 3 Mos.
Was $15.00

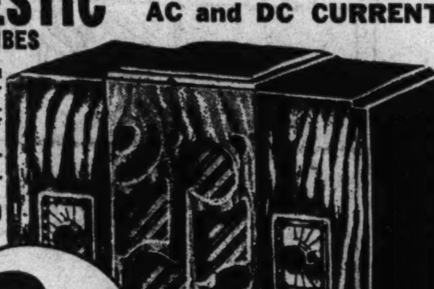

$6.88 Complete with 5 RCA Lic. tubes
FOR PERSONAL SERVICE
Ask for Mr. Robbins
Mgr. Radio Dept.
OPEN EVENINGS, PHONE MET. 8145
SCHILLER BROS. INC.
• 922 F ST., N.W. •

"GLOBE TROTTER"
DRESS TRUNKS
At Special Low Prices $8.95

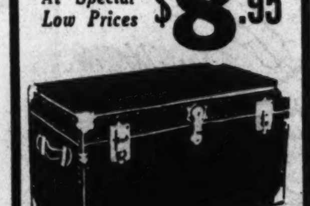

"Lifetime" trunks that are really built for lifetime service. Heavy durable fibre with inside tray. All edges reinforced and brass riveted; heavy snap locks.

DRESS TRUNKS		STEAMER TRUNKS	
36 in.	$10.95	32 in.	$7.95
40 in.	$12.95	36 in.	$8.95
		40 in.	$9.95

SPECIALS FOR COLLEGE USE
$1.50 Leather Zipper Envelopes $1
$9.48 Leather Gladstone Bags.... $4.79
"Skyway" College Laundry Mailing Case $1.95

PHONE ME. 8145
Open Every Evening Until 7
Saturday Until 9
SCHILLER BROS. INC.
922 F ST., N.W.

DEALERS' ADS under this heading contain a firm name or a business address or state the word "Dealer." Other ads are presumed to be from private individuals. Readers who find dealers masquerading in this column as private individuals are urged to report the matter to The Washington Post.

CASH REGISTER—National electric computing, for sale; original cost $250; good as new; $125 cash. Call POT. 3189.

COUCH—Simmons beauty rest; floor sample; close out, $47.50. Ideal Bedding Co., 622 E st. nw.

DISPLAY CASE—8 ft., reconditioned full display; compressor and coils; 1-year guarantee. 1731 14th st. nw.

FRIGIDAIRE—5 cu. ft.; guaranteed perfect condition; $65. 2030 14th st. nw. DI. 1611. We service all makes.

KELVINATOR—7 cu. ft. Perfect condition; $115. POtomac 5160.

MAHOGANY buffet, round dining table, serving table and 6 chairs for $45; no dealers. Box 24, Washington Post.

MARCHANT CALCULATING MACHINE—See the new, silent, automatic, high-speed Marchant. Call NA. 8062 for demonstration. Sales, Service & Operator's School, 1108 16th st. nw.

MITER MACHINE—Suitable to trim out houses; cost, $250; will sell for $25. Mr. Saunders, ATl. 3242; 1347 Half st. se.

OFFICE FURNITURE—New, used; desks, chairs, filing cabinets. Wash. Salvage Co. New location, 800 E nw. NA. 8266.

ONE VICTOR Adding Machine, 1 check protector, 1 two-drawer steel card cabinet. 2023 R st. nw.

PIANO—We have a $795 grand just repossessed, that can be purchased for the balance due on account, $495 (monthly payments of $12.50). It is one of the latest and most popular models and carries our full guarantee. It is only five months old and looks and plays as if new. An unusual opportunity to buy a fine piano at a real saving. Kitt's, 1330 G st.

PIANO—We have a beautiful small Nelson baby grand, used only four months and in perfect condition, that can be purchased for $288. The case design is the very popular straight line style and the finish mahogany. Just repossessed; it can be purchased by any one who will take over the balance of the $2 weekly payments. NAt. 4730. Kitts, 1330 G st.

PIANOS FOR RENT—$3 per month and up; largest selection in Washington to choose from Rent paid applies on purchase price if you decide to buy later. NAtional 4730. Kitt's 1330 G st.

PIANOS—We have a number of reconditioned uprights of fine make that we are offering at low prices—$35, $45, $55, $65 and up. These pianos are fully guaranteed and the price includes delivery in the District. Terms, $1 weekly. Kitt's, 1330 G st.

PIANOS—For rent, $3.50-$4 mo. up; finest rental stock in Washington. NA. 3659. W. W. KIMBALL CO., 721 11th st. nw.

PIANO—For the person who has very limited space in their home, we have just the thing—a lovely little smallest-size grand. Very modern and in splendid condition, that can be purchased for only $178; terms, $2 weekly. Kitt's, 1330 G st. nw.

PLAYER-PIANO, $59—A good reconditioned instrument that looks and plays well. Can be purchased for $1 weekly. NAt. 4730. Kitt's, 1330 G st

Winnie Winkle, The Breadwinner:

Hard Tack

"Cap" Stubbs — Disappointed! — By Edwina

WELL, I JUST COULDN'T RESIST STOPPING IN TO SEE YOU — WE'VE HAD TH' MOST WONDERFUL TRIP. — SUCH BEAUTIFUL SCENERY —
DIDJA BRING ANY CANDY?
SH—H—

OH, YOU'RE SURELY GOING TO STAY FOR SUPPER —
OH, WE'VE GOT TO MAKE A HUNDRED MILES YET TODAY—
MILT WILL BE SO DISAPPOINTED HE COULDN'T GET AWAY FROM TH' OFFICE —

ARE YOU SUPERSTITIOUS?
BY CLYDE H. DUBOSE

Copyright, 1935, by The Washington Post.

DICK TRACY — It's in the Air

THAT'S BLAKE'S CONFESSION, YOUR HONOR, COMPLETELY EXONERATING THE TOWNLEY GIRL IN THE DONOVAN MURDER.
IT'S OUR DESIRE, YOUR HONOR, TO GET A WRIT RELEASING THE TOWNLEY GIRL FROM THE WOMEN'S PRISON PENDING A REHEARING OF THE CASE.
I SEE.
THERE'S SOMETHING STRANGE GOING ON HERE, ELLA. SOMETHING'S IN THE AIR. THERE'S BEEN WHISPERING IN THE LAUNDRY ALL MORNING.
I'VE FELT IT TOO. CALL THE WARDEN TO HAVE EXTRA GUARDS STATIONED AT THE DOORS.
PUT THIS GUN IN YOUR BLOUSE. KEEP YOUR EYES OPEN. AND RING THE MESS HALL BELL. IT'S LUNCH TIME.
9-7

THE GUMPS — Buried Treasure

WHERE, OH WHERE CAN I HIDE THIS SO THAT OLD SNOOP OF A LANDLADY WON'T FIND IT - I'D HATE TO THINK WHAT MIGHT HAPPEN IF SHE EVER LAID EYES ON THIS ROLL. AFTER ALL THE HARD LUCK STORIES I'VE HANDED HER -
SEPT-7

WELL - THAT OUGHT TO BE SAFE ENOUGH NOW - I'LL JUST KEEP THIS ONE TEN DOLLAR BILL OUT FOR EMERGENCY USE IN CASE I CAN'T BORROW ANY MORE FROM THE LANDLADY!

JOE PALOOKA — Out for Vengeance — By Ham Fisher

I CAN'T DO THAT. THERE'S LADIES PRESINT. I'LL JIST FIX A DECK CHAIR HERE BY THE DOOR AN' WAIT.
LOOK LIKE DIS HEAH DANCE AINT GONNA BUS' UP TILL MO'NIN'.

BENNY — The Lure — By J. Carver Pusey

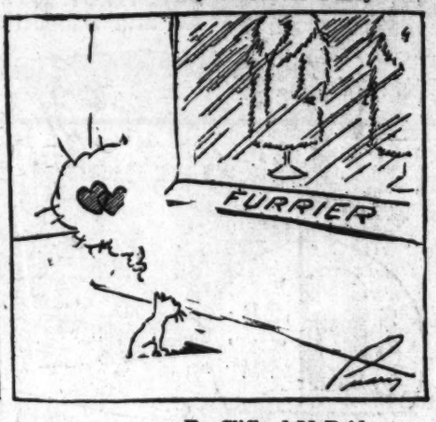

NAPOLEON AND UNCLE ELBY — By Clifford McBride

DIXIE DUGAN — Gold! — By J. P. McEvoy and J. H. Striebel

WAS THAT A FEELING -!! TO SIT DOWN ON A ROCK AN' SUDDENLY HAVE IT WALK OFF -!!
I HOPE YOU WEREN'T TOO FRIGHTENED — THAT'S JUST "OLE BURT TH' TURT" — HE'S A CHARACTER AROUND HERE — SPOSED T'BE 150 YEARS OLD

GOSH!
HE'S ONE OF TH' REASONS WHY TH' FISHING HERE IS SO BAD — HE GOBBLES 'EM UP BEFORE THEY HAVE A CHANCE T'GROW! — YOU OUGHT T'SEE HIM DIVE WAY DOWN AN' —

THE BUNGLE FAMILY — Land, Ho! — By Harry J. Tuthill

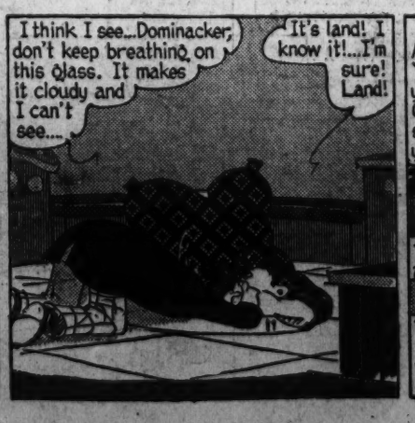

Caramba! We are saved! Ah Mexico, weep no more! Your mogul, your leader, your Dominacker the Great, has been saved for you and...
Listen, we're coming down terribly fast. At this rate we'll bounce only once and then.... and then...

Otis Elevator Co. Gets Interior Contract

Contract for the 20 passenger elevators to be installed in the new Interior Department Building has been awarded the Otis Elevator Co., of Washington, the procurement division of the Treasury Department announced yesterday.

Cost of the elevator system will be $528,496 in the $11,110,000 structure, the Treasury stated. Contract for the escalators was awarded the Westinghouse Electric Co., of Chicago, which will put in the system for $93,100.

Crash Victim's Widow Asks $25,000 Damages

Damages of $25,000 were asked yesterday by Mrs. Hazel G. Crawford, of Bethesda, Md., for the death of her husband, Harry Crawford, in an automobile accident on the Rockville pike February 10.

The Imirie-Rowe Chevrolet Co., of Bethesda, and Call Carl, Inc., 614 H street northwest, are named defendants. The bill charges negligence of both defendants. Crawford was said to be a passenger in a car operated by an agent of the Imirie-Rowe Co. The car collided with a wrecking truck of Call Carl, Inc.

Today's Crossword Puzzle

ACROSS.

1 Social organization
8 Leg-of-mutton sleeves
11 Pay back
13 Time intervening
14 Broad street: abbr.
15 Take from
17 The Greek N
18 Masculine nickname
20 Bubbish
21 Urge on
22 Goddess of discord
24 Suffix used in forming ordinal numbers
25 Corroded
26 Turn end for end
28 Malt beverage
29 Motions of the sea
30 Small particle of fire
32 Woolly surface of cloth
33 Disdained
35 Lair
36 American Indian
37 Female horse
38 Invite
39 Little
41 Lick up with the tongue
42 Type measure
43 Slim
45 As far as
46 Re-echo
48 South American animal
50 Feels one's way
51 Money factory

DOWN.

1 Mouth of a volcano
2 Young hare
3 Aloft
4 Not good
5 Grind the teeth together
6 Feel a desire to scratch
7 Obtain
8 Alternative
9 Color slightly
10 Unctuously complacent
12 However
13 Angry
16 Lock of hair
19 Conjectured
21 Everlasting
23 Type of automobile
25 Rouse to a sense of danger
27 Corded cloth
28 Philippine mountain
30 Chide
31 Chemical basis of horn, hair, nails and feathers
33 Small table
34 Send out of the country
35 Kind of railroad car: colloq.
36 Signs
38 Large mass of floating ice
39 Twist and turn out of the course
40 Allow
43 Soak up
44 Strike violently
47 Consequently
49 Jumbled type

YESTERDAY'S ANSWER.

P	O	P	S		P	A	S	H	A		D	U	S	T
E	X	I	T		A	R	E	A	S		U	N	T	O
R	E	P	R	E	S	E	N	T	S		E	D	E	N
K	N	E	E	S		S	T	E	E	N		E	W	E
			E	T	C			S	T	E	E	R		
H	I	S	T	O	R	I	C			R	A	S	P	S
A	S	P		P	A	R	E		P	O	S	T	A	L
N	E	O	N		M	A	N	S	E		T	A	T	A
D	R	O	O	P	S		T	E	A	L		T	E	N
S	E	N	N	A			O	C	C	I	D	E	N	T
		B	E	R	G	S			E	L	A			
S	K	I		R	A	T	A	L		A	S	T	E	R
P	A	L	M		M	E	L	A	N	C	H	O	L	Y
O	L	L	A		E	L	A	T	E		E	R	I	N
T	E	S	T		S	E	R	E	D		R	E	A	D
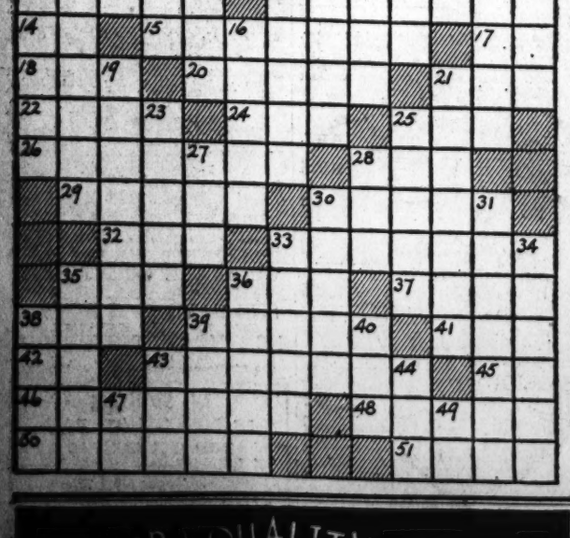
Copyright, 1935.